All American citizens who come to Washington should feel that it is their city. The Post welcomes them and is delighted to serve them.

The Washington Post.

Today—Showers, cooler.
Tomorrow—Cloudy, cooler.
Yesterday—High, 90; low, 60.
1931—Highest, 87; lowest, 59.
Details on back page.

NO. 20,424. ENTERED AS SECOND-CLASS MATTER, POSTOFFICE, WASHINGTON, D. C. WASHINGTON: TUESDAY, MAY 17, 1932. COPYRIGHT, 1932, BY THE WASHINGTON POST CO. THREE CENTS.

ARMORED CARS GUARD BOMBAY AFTER BATTLE

Hindu-Moslem Fighting Leaves 64 Dead and 650 Wounded.

TROOPS RUSH TO END WAR BETWEEN RACES

Mobs Light Huge Bonfires While Comrades Loot Shops in City.

Bombay, India (Tuesday), May 17 (A.P.).—Armored cars from Poona patrolled the streets of Bombay today, and troops rushed here in their wake to quell fierce fighting of Hindus and Moslems in which 64 have been killed and at least 650 wounded during the last three days.

Whole districts of Bombay were in a state of siege last night as the riots between the hostile races raged unabated, after having taken a further toll of 40 lives during the day.

The Second Battalion of the Green Howards, a British regiment stationed at Poona, left at an hour's notice early today aboard fast special trains for this embattled city. The tanks had been ordered here only a few hours before.

Huge Bonfires Blaze.

During the night mobs of men, wielding forbidden iron rods, knives, stones and bottles, swirled through the streets in fierce combat by the light of huge bonfires that blazed from one end of Girguam road to the other. Other mobs looted Moslem shops.

Police futilely struggled to restore order, firing into the rioters in several parts of the city. Many of the police were on the verge of collapse from three days of almost ceaseless duty under conditions of tremendous difficulty.

At least 16 were killed and 200 injured in yesterday's renewal of the riots, swelling the total casualties of the communal warfare. The situation was so serious Sir Frederick Sykes, governor of the Bombay presidency, who left Saturday for the summer mountain resort of Mahabaleshawar, returned by airplane.

Darkness Increases Combat.

As darkness fell the dust and din of combat was more intense than ever. The combatants laid about them with knives and rods while stones and bottles hurtled through the air.

Leaping, fighting figures were silhouetted against the flames in Girguam road. The road was strewn with goods of every description from looted Moslem shops.

A touch of comic relief in the Macabre surroundings was provided by a party of Moslems whose suspicious corpulence as they waddled down the road aroused a suspicious police picket. The Moslems were searched and their bodies gradually became leaner and leaner as yard after yard of valuable silks and gold and silver ebmroideries were unwound from beneath their ample shirts.

4 Men Release Girl For Ransom of $300

Philadelphia, May 16 (A.P.).—Nathan Gerson, a laundry owner, reported to police tonight that his 19-year-old daughter Dora was kidnaped by four Negroes last Saturday, held prisoner for 35 hours and released today, after payment of a $300 ransom. Gerson said he refrained from communicating with the authorities before his daughter was returned for fear she might be harmed. The kidnapers communicated with him twice, he said, demanding $1,000.

He finally induced them to accept $300, which he paid to one of the men on a street corner today. Two hours later the girl was pushed from an automobile two blocks from her home.

Capital Swelters As Kiosk Hits 94

Heat Wave Also Felt in New York, Boston and New England.

A temperature tally of 94 degrees at the kiosk yesterday represented the warmest weather for Washington this spring since the advent of straw hats. The official maximum reading was 90 degrees.

The hottest May 16 in New York, 82 degrees, was recorded there. The previous record was 81 degrees in 1906.

All New England experienced extreme heat, as Boston registered 93 degrees, while New Hampshire and Vermont exceeded the 90-degree mark. An 85-degree reading in 1929 for Boston was the former high mark.

853 Flee New Liner As Flames Destroy It

675 Survivors Accounted for as Blaze Ravages French Ship Georges Phillipar in Gulf of Aden; Sabotage Is Hinted at Port.

Aden, Arabia, May 16 (U.P.).—The new French liner Georges Phillipar was destroyed by fire in the Gulf of Aden today while approximately 853 men, women and children fled from her blazing decks in lifeboats.

Seven steamships answered the frantic S O S sent out at dawn by the French steamship, which was returning from her maiden voyage to China.

Radio advices from rescue ships definitely accounted for 675 survivors. Among them were three persons severely burned. Only three known deaths were reported. The vessel carried about 600 passengers, many of them women and children, and a crew of 253.

Among the known fatalities was a French girl who was injured and died on the rescue ship Mahsud. She was buried at sea. Three or four persons were seriously burned and believed dead.

Several lifeboats capsized while being launched and it was feared some passengers were drowned. Two sailors were reported adrift in a lifeboat. Capt. Vicq, 54-year-old master of the Georges Phillipar, was rescued.

The fire on the Georges Phillipar started about dawn when most of the passengers were asleep. It spread rapidly over the 17,000-ton vessel—which had been seriously damaged by fire while under construction at St. Nazaire in 1931—and there was a rush for lifeboats.

Meanwhile a rescue fleet was converging on the scene of the fire, which was 5 miles from Cape Guardafui, Italian Somaliland. The liner was en route from China to Marseilles and was putting into Aden.

Among the rescue vessels were the British freighter Contractor, which picked up 129 survivors and headed for Aden; the British liner Mahsud, which picked up 134 and is en route to Aden; the Russian freighter Sovetskaia Neft, which rescued almost 400 persons and then lost radio contact with other ships. The Russian vessel's destination was not known and repeated efforts to contact it by wireless were unsuccessful. Capt. Vicq was aboard the Sovetskaia Neft.

The Japanese liner Hakone Maru also sped to the aid of the French

Continued on Page 2, Column 1.

CONDON MAKES EFFORT TO PICK KILLER'S PHOTO

Goes Rounds of Rogues' Galleries in Effort to Identify.

HUNTERS FORMALLY ACCEPT FEDERAL AID

Authorities Here Requested to Continue Search for Ransom Money.

Hopewell, N. J., May 16 (A.P.).—The firm step of the ageing "Jafsie" carried him tonight along a circuitous trail toward the extortionist to whom he paid $50,000 ransom, while the police formally reenlisted the wide flung forces of the Government in the task of avenging Baby Lindbergh.

Dr. John F. Condon, the educator who came out of virtual retirement at 72 to assist Col. Charles A. Lindbergh, today peered at the rogues' galleries of jails and prisons in Westchester County, N. Y.

He was hopeful he might find the likeness of the extortionist, who appeared to be a Scandinavian and was known to him only by his first name. This was the man to whom he gave $50,000 in a Bronx (New York City) cemetery—$50,000 supplied by Col. Lindbergh, which the colonel raised, according to one published account, by borrowing $25,000.

Condon Met Only One.

Beginning tomorrow, Dr. Condon also will attend the daily police line-up in New York City on the theory that either the extortionist might be a professional criminal, or that he might endeavor to hide himself in jail for a minor offense.

Dr. Condon, it was officially stated, told police he met personally only one member of the gang with whom he dealt, but this member is presumed to have told him there were four other men and a woman. The shadow figure he treated with in the cemetery also claimed that one member of the gang was acquainted with Mr. Condon.

These bare uncontroverted facts still left open to conjecture the question of whether the criminals in contact with Dr. Condon were one and the same as the five-man gang with whom John Hughes Curtis communicated off the Atlantic seaboard.

Curtis at Rogues Galleries.

Curtis also inspected various rogues galleries during the day, visiting the one at the Newark police headquarters before dawn. Authorities said this task would occupy both Curtis and Dr. Condon for several days more.

Dr. Condon momentarily halted his tour after visiting Chief of Police Edward Quirk, at Yonkers, N. Y. The educator's only comment was to

Continued on Page 4, Column 2.

ARMY IMPERILS SUZUKI'S CLAIM TO PREMIERSHIP

Military Won't Support New Cabinet Based on Political Parties.

MINISTER IS ELECTED LEADER OF SEIYUKAI

Reports of Naval Mutiny Are Groundless; Rites for Inukai Tomorrow.

Tokyo (Tuesday), May 17 (A.P.).—Leaders of the army gave notice today they would refuse to support any new Japanese cabinet based on political parties. They insisted a national cabinet be formed.

The action of the army was taken to mean that plans for the formation of a cabinet by Kisaburo Suzuki, home minister, who accepted the presidency of the Seiyukai party today, would have to be given up. It had been thought certain M. Suzuki would succeed the late Premier Suyoshi Inukai, slain by assassins Sunday.

His informal agreement to fill the late premier's place in the Seiyukai's leadership averted dissensions that threatened to split the ruling party. Eldermen of the party, who decided to support him, persuaded Takejiro Tokonami, railway minister, another possible candidate, to give up his ambition for the presidency early today.

Mr. Suzuki will be installed formally as president of the party at a mass meeting of the Seiyukai's parliamentary members this afternoon. It was taken for granted that he would be the next premier in accordance with Japanese custom which hands that post to the leader of the dominant party.

Navy Is Cautioned.

Reports abroad of a naval mutiny proved entirely groundless today on the basis of an official check-up, which found all naval bases quiet.

Admiral Mitsea Osumi issued an order declaring "all naval personnel must observe the utmost caution to prevent a disturbance of the public mind."

Meanwhile, army headquarters announced that eleven cadets who surrendered to the military police Sunday night will soon be tried by a court-martial and dealt with according to military discipline.

Beyond identifying the perpetrators of the week-end terrorism as eleven cadets and six naval ensigns, the authorities kept the identities of the surrendered men a secret.

The 450 soldiers called out to aid the police in keeping order found

Continued on Page 3, Column 7.

Smith for Sales Tax; Young Will Not Run

Former Governor Announces 10-Point Program for Recovery; 'Dark Horse' Flatly Eliminates Himself From Race for Nomination.

New York, May 16 (A.P.).—Alfred E. Smith, candidate for the Democratic presidential nomination, tonight advocated passage of the proposed manufacturers' sales tax.

Owen D. Young, who has been pointed to frequently in recent weeks as a likely Democratic candidate for the Presidency, a few hours earlier stated in unequivocable terms he would not accept the nomination if made.

Mr. Young, chairman of the board of the General Electric Co., had been considered by many as one of the principal dark horses if Gov. Franklin D. Roosevelt failed to get the first ballot nomination his supporters predict. But today he wrote to an old friend, John Crowley, publisher of the Little Falls (N. Y.) Times.

"I say definitely and finally that I can not, for reasons which are so controlling as not to be open to argument, accept a nomination for the Presidency, if made."

Mr. Smith, the "happy warrior" of New York Democracy, who to date has 48 convention votes pledged to him, took a positive stand on the sales tax and many other governmental matters in an address in which he outlined a ten-point "financial program for the present crisis."

He attacked opponents of the sales tax for a slogan he said had been attributed to them by the press—"in order to make up the deficit, soak the rich."

"Soak capital and you soak labor," Smith said in rebuttal, adding:

"The demagogue won't agree to that, but it's true just the same."

The congressional program Smith outlined in the address, broadcast over a Nation-wide network, was:

1. Pass the sales tax.

2. Slash to "the extreme limit" all unnecessary appropriation of public money.

3. Empower the President to make an "immediate consolidation of governmental activities and bureaus, and in other ways to reduce the cost of government."

4. Halt the passage of more veterans' legislation; refuse to pass the "obnoxious" bonus bill; appoint a

Continued on Page 4, Column 2.

SENATE CHIEFS BEAT COUZENS' HIGH TAX PLAN

Win First Fight to Keep Committee - Mills Bill Intact.

CONNALLY SPONSORS LOWER SURTAX RATE

Huey Long Filibusters When Tydings Seeks Rule to Fix Debate Limit.

By J. B. McDONNELL.

Republicans and Democratic leaders of the Senate repulsed the first major onslaught on their compromise tax bill yesterday, only to be confronted by another major attack and an out and out filibuster.

They beat down the proposal by Senator James Couzens (Republican), of Michigan, to increase the income tax rates dictated to the finance committee by Secretary of the Treasury Ogden L. Mills. The vote was 40 to 31, Senator Tom Connally (Democrat), of Texas, immediately proposed another substitute income tax scale, higher than that in the committee bill.

The filibustering began when Senator Huey Long (Democrat), of Louisiana, who earlier in the day had refused to agree to a limitation on debate, took the floor in the course of the night session. Leaders had decided they had the votes and they might as well go along and tire out the rebels. Senator Long rejected overtures in the night session, as he had in the day, saying that he just felt like talking, and he did talk until the Senate recessed at 10 o'clock at night.

First of Many Tests.

Although the vote on the proposal of the multimillionaire senator from Michigan was an important test of strength, it was only the first of many which the leaders will have to meet before they can send the heotically changed budget-balancing tax bill to conference.

Senator Connally, who frequently protests he is just a new member of the Senate and doesn't want to seem brash, but who has played an important part in the history of the bill in the Senate so far, immediately offered his amendment providing for material increases in the income tax schedules.

Amendment Comparisons.

The Couzens amendment provided a normal tax of 6 per cent on the first $4,000 of income, and a 12 per cent normal tax on income above $4,000, with surtaxes beginning at 1 per cent at $6,000, and going up to 63 per cent above $1,000,000.

The Connally amendment incorporated, substantially, the 1922 schedules, except it raised the surtaxes on the higher incomes. The normal tax on the first $4,000 would be 4 per cent and 8 per cent above that. Senator Connally would carry the surtaxes from 1 per cent on $6,000 to 55 per cent on income of more than $1,000,000. He would thus increase the surtaxes from the 1918 maximum of 40 per cent imposed on incomes above $200,000.

As debate was begun on the Connally amendment it seemed to have much the same support and opposition as did the Couzens amendment, although Senator Connally was hopeful he could win a few more votes than were recorded for the higher Couzens schedule. The latter proposed the highest income tax schedule in history. The Connally schedule was the next highest.

It may be voted on today. Senator Pat Harrison (Democrat), of Mississippi, ranking minority member of the finance committee, sought to shut down debate in the course of

Continued on Page 2, Column 2.

SPLIT IN RAIL LABOR ON WAR DEBTS BARED

Leaders of Six Groups Tell Hoover They Oppose Plan of Other Unions.

(Associated Press.)

Sharp dissension within the ranks of the 21 railway labor brotherhoods over a proposed plan for a 25-year moratorium on war debts owed the United States was aired yesterday before President Hoover.

The leaders of six railway labor groups asserted after a conference with the Chief Executive late in the afternoon that they were emphatically opposed to the moratorium plan suggested to him last Friday by the presidents of seven other rail-labor brotherhoods.

Mr. Hoover is opposed to the moratorium suggestion. It calls for partial cancellation of all war debts to the United States in proportion to imports from this country into the debtor nations concerned.

The plan for a lengthy debt suspension was proposed first by Alfred E. Smith before a political meeting here several weeks ago.

The six labor leaders yesterday left with the President a statement opposing the suggestions deposited at the White House in a similar brief last week.

"Unfortunately," their statement yesterday said, "this plan and statement (of last Friday) were issued or published in a manner that might give the impression that they had the indorsement of railway labor generally."

G. W. Laughlin, legislative representative of the Brotherhood of Locomotive Engineers, asserted yesterday the seven organizations proposing the moratorium represented only 550,000 workers. The fourteen other brotherhoods, he said, represent 1,200,000 employes.

Laughlin said that although only six of the fourteen brotherhoods were represented at the White House yes-

Continued on Page 3, Column 3.

GENEVA IS STIMSON WHITE HOUSE TOPIC

Secretary Voices Optimism on Arms Negotiations in Progress.

By HAROLD J. T. HORAN.

Secretary Stimson lunched with President Hoover yesterday at the White House and in the course of their extended conversation revealed the optimistic trend of the negotiations now going on in Geneva. The fortnight which the Secretary spent in Geneva enabled him to make a valuable close-up study of the situation in Geneva with regard to disarmament as well as the Far Eastern situation.

The Secretary is understood to believe that the disarmament conference will be a success because it can not afford to be a failure. The following salient points were made by the Secretary in his talk with the President:

First—The disarmament conference was so long in getting under way because the delegates had failed to make the necessary arrangements on political questions before the meeting.

Second—The antagonism of France which at one time threatened to break up the conference has gradually evolved under the direction of Paul Boncour to a more conciliating viewpoint which augurs well for future developments.

Third—The Far Eastern situation occupies the attention of the disarmament conference almost as much as the question of arms reduction itself and the Secretary has sounded out the other great powers especially

Continued on Page 10, Column 2.

Mayor Walker Taken Ill After Beer-Tax Parade

New York, May 16 (A.P.).—Mayor James J. Walker was ill today as a result of his participation in the "beer for taxation" parade Saturday, and the celebration of parents' days in Central Park yesterday.

Kansas' 20 Votes Go for Roosevelt

Resolutions Group Rejects Proposal Favoring Repeal of 18th Amendment.

Lawrence, Kans., May 16 (A.P.).—The Kansas delegation to the Democratic National Convention was instructed by the party's State convention late today to cast its twenty votes for Gov. Franklin D. Roosevelt for the Democratic presidential nomination. Claims of administration leaders to sufficient votes to control the State gathering were verified by the instruction.

The unit rule will apply. The delegation is to remain by Roosevelt until a majority votes otherwise.

The resolutions committe rejected a measure proposed by Chauncey B. Little, wet candidate for nomination for United States senator, to place the convention on record as favoring repeal of the eighteenth amendment.

Ralph T. O'Neil, former national commander of the American Legion; Gov. Harry Woodring, Chairman Guy T. Helvering, and Jouett Shouse, chairman of the Democratic national executive committee, were elected delegates at large with one-half vote each.

Betty Gow Is "Amused" By Reports of Suicide

Hopewell, N. J., May 16 (A.P.).—Betty Gow, the nurse of the murdered Lindbergh baby, was at the Lindbergh home and in good health today, despite persistent rumors that she had committed suicide.

The rumor, apparently based on a statement made over some undetermined radio station, began to circulate yesterday, and had spread across the country today. A telephone call to the Lindbergh home brought the information that Miss Gow was in good health and was "amused" at the reports of her suicide. Other rumors just as fantastic were in general circulation

Police at Capitol Wait Red Disorder

Extra Men Guard Portals of Supreme Court as Warning Is Given.

(Associated Press.)

A rumor that a communistic demonstration was to be brought to the doors of the Supreme Court was the signal yesterday for mustering a special police guard to patrol the corridors of the Capitol about the entrance to the court.

But, although several additional policemen were present throughout the day, there was no untoward incident to interrupt the reading of opinions by the justices. There was no explanation of the source of the rumor.

Many letters have been received from communists in different countries about the Scottsboro, Ala., case, in which seven Negroes were condemned to die for assaulting two white girls. This case, however, is not yet formally before the court for action.

Billard, Head of Coast Guard, Is Seriously Ill

(Associated Press.)

Rear Admiral F. C. Billard, commandant of the Coast Guard, is seriously ill as a result of complications following an attack of influenza.

Now serving his third term as commandant, Admiral Billard has been confined to bed for nearly a month. He is threatened with pneumonia.

MacDonald, Improving, To Go Home Tomorrow

London, May 16 (A.P.).—The condition of Prime Minister Ramsay MacDonald's right eye, on which an operation was performed recently, is so satisfactory he will be able to leave London for his home at Lossiemouth, Scotland, Wednesday, his physicians announced today.

G.O.P. WEIGHS PLANS OF CAMPAIGN CHEST

Outlook for Funds Better Than Few Months Ago, Leaders Say.

By EDWARD T. FOLLIARD.

The problem of raising money for the 1932 campaign—and it is a perplexing problem in this lean year—was discussed at the White House yesterday by President Hoover and officers of the Republican national committee.

What was said at the conference was not revealed, but many influential Republicans are known to feel that the outlook for raising money is now somewhat better than it was a few months ago. The rosier hue, in their judgment, has been produced by the prospect of a liberal prohibition plank in the Republican platform.

Many who have contributed to the Republican campaign fund in the past have served notice this time that they have no intention of giving money to a party that wants to perpetuate prohibition.

On the other hand, there are dry contributors to be considered. In 1928, for example, one of the largest donations to the Republican fund came from S. S. Kresge, a stanch friend of prohibition. Mr. Kresge contributed $36,000.

The campaign committee of the Antisaloon League spent $172,000 in 1928 in behalf of the Republican party. This, however, was more than offset by what the Association Against the Prohibition Amendment expended in behalf of the Democratic party. The association, according to a re-

Continued on Page 2, Column 6.

Lost Professor Sought In Dense Maine Woods

Orono, Me., May 16 (U.P.).—A posse, which included students and faculty members of the University of Maine, tonight searched dense woods near Aurora, 30 miles southeast of here, for Ronald B. Levinson, philosophy professor at the university, who has been missing since Sunday.

REMOVAL OF GLOVER URGED IN CONGRESS

Norris and Others Assail Assistant Postmaster for Hoover Speech.

(Associated Press.)

Demands for the removal of W. Irving Glover, Second Assistant Postmaster General, echoed in both Houses of Congress yesterday from his order to Missouri postmasters to work for President Hoover's reelection.

Glover's dismissal was asked in the Senate by Senator Norris, Republican independent of Nebraska, and in the House by Representative Fulbright (Democrat), Missouri. Other Democrats in both houses assailed his speech to the Missouri postmasters' convention.

Republican leaders remained silent in the face of the attacks. No one attempted to defend him in the Senate, but in the House, Representative Dyer (Republican), Missouri, contended Glover was not urging the postmasters to support Hoover's reelection, but merely asking them to "support him in these days and times."

Meanwhile Glover stuck to his guns and asserted "I had a perfect right to tell the postmasters to work for Mr. Hoover if I wanted to."

Glover said he was correctly quoted in urging the postmasters to "go out on the firing line" for President Hoover's reelection, and telling them if they did they were filling their jobs.

Only presidentially appointed postmasters were present, Glover said, contending there was no law forbidding them to work for the reelection of the man who appointed them.

Norris asked for the immediate dismissal of Glover and a repudiation of his statement from President Hoover.

"If the President wants to retain the confidence of the patriotic people of the country," Norris said, "he will

Continued on Page 4, Column 1.

Boys Rescue 25 Horses As 6 Die in Stable Fire

Point-to-Point Riding School at Forty-fifth and Lowell Streets Is Razed by Flames; Glow Visible in Adjoining States.

Two youthful stable boys early today risked their lives to save the fine horses under their care at the Point to Point Riding School, Forty-fifth and Lowelll streets northwest, when a fire broke out in the stables shortly after midnight. Despite their best efforts, six of the 31 blooded horses quartered there are believed to have burned to death in the blazing frame building, and some of the others were seriously injured.

Warner Moxley and Burl Jenkins, both 18 years old, were the heroes of the fire. They are employed as stable boys by J. C. Love, owner of the riding school, and live at his home, which is about 100 yards from the building which housed the offices of the school, stalls for the 31 horses and the equipment of the school.

Their room faces the stable. They were awakened shortly after midnight by the glare of the flames which had broken out in the upper end of the building. Hastily donning a few clothes, they ran to the building and started their task of rescuing their charges.

In most instances they were forced to drag the panic-stricken beasts out by main strength. As soon as a horse was got to the door of the stables, he was given a smart spank on the flanks and the two youths returned to the blazing building in an attempt to rescue another mount. Many of the rescued horses were wandering loose in the Wesley Heights section this morning.

Rapidly the fire worked its way down from the upper end of the building. The boys worked frantically against time, and at last it became too hot for them to return inside the building. Regretfully they ran to safety and saw the roof of the building collapse on the fine animals left inside.

Three American University students and Private C. W. Peters, of the Eighth Precinct, aided in the rescue work at the latter stages. Lee Field,

Continued on Page 4, Column 4.

'Joyriding Federal Judges' Are Assailed by LaGuardia

O'Connor Says Members of Bench Have Waiting List to Sit in New York and Enjoy Night Life at United States Expense.

(Associated Press.)

Vacationing in New York at Government expense was charged to Federal judges yesterday by Representative LaGuardia (Republican), New York.

"I want to call the attention of the House to judicial joy riding," the New Yorker told the House.

He submitted a report from the Comptroller General containing 29 names of Federal judges who visited the Southern District of New York at Federal expense in the last two years. The total was $27,025, spent for transportation and subsistence.

Many prominent jurists from all parts of the country were included in the list. It showed they served from one day up to about 30 at a stretch on the bench in the Southern District.

"I have here a report from the Comptroller General for the last two years showing that these judges—and I have only taken one district, which is the Southern District of New York—come to New York, travel, sit a few days, go home, charge up their traveling expenses, come back and sit for a few days more," LaGuardia said, adding:

"This will show that some judges run up extra pay annually by sitting in the Southern District of New York. Here is a case where a judge came all the way from California to the City of New York, stayed for a few days and charged his per diem and travel allowance all the way from California to New York and back."

"The remedy is," he said, "when an extra judge is required, for that judge to go to the District of New York and stay there until the work is finished."

Interrupting, Representative O'Connor (Democrat), New York, said, "It is commonly stated around the court building that these judges do not come from California to New York

Continued on Page 3, Column 5.

Summary of Inside Pages

Pages.
2—Hoover Contradictions charged.
Economists Favor Bond Issue.
Relief Plan Supported.
3—Two Die on Mount McKinley.
Chicago Police Unified.
Baptists Flay Movies and Radios.
Wets Challenged by Methodists.
Latin-American Dispatches.
4—Lindberghs May Not Move.
England's Loneliest Peer Dies.
Shouse Asks Prohibition Stand.
Labor Asks Assembly Call.
5—Three Indicted in County.
6—Editorials.
7—Society.
8—Radio Programs and Features.
9—Children Fill Circus Tent.
Capt. Dollar Dies.
Analostan Isle Bill Passed.
10—Canada Battles Forest Fires.
Rum Sale Laid to Police Head.
About the Showshops.
11-12-13—Sports.
13—News of the Suburbs.
14—The Post Comics.
15-16—Financial News.
18—D. A. R. Dedicates Trees.
District Fund Fight Today.
Glassford Police Plan Attacked.

GARNER AGAIN RAPS ATTITUDE OF HOOVER

Speaker Declares President Contradicts Himself Every Ten Days.

(Associated Press.)

Offering to buy a new hat for any one who finds that President Hoover has not contradicted himself in any ten-day period for the last six months, Speaker Garner declared yesterday that as long as Mr. Hoover remains in the White House "the people of this country" will lack confidence.

The Texan spoke up again critically of the Chief Executive in a press conference, after his attention had been directed to the statement Sunday by Senator Moses (Republican), New Hampshire, assailing one by him Saturday in which the Democrat contended Mr. Hoover has "frozen the confidence" of the people.

Senator Moses has counseled that if Mr. Garner wants to help the country, he should "forget for a time that he is candidate for the Presidency, to remember that he is Speaker of the House and from that lofty position to make a public declaration that he and his followers in the House would give support and cooperation in the early completion of the remaining part of the construction program of the President."

Declares Truth Effective.

Seemingly hit by Senator Moses' utterance which included a charge that his leadership had "burned out," the Speaker yesterday arched his long white eyebrows and rejoined:

"The President sent for the distinguished author of the 'sons of the wild jackass' to defend him.

"It must have gotten under somebody's skin. The truth is pretty effective."

He conjectured that Senator Moses had used an old trick of lawyers, "confession by avoidance," and explained that Senator Moses "admitted what I said about the President was the truth, but then said, 'Well, look at yourself.'"

Recalling that the Democratic House had put through all of Mr. Hoover's important emergency legislation, including the moratorium, the reconstruction corporation and a $1,000,000,000 tax bill, Mr. Garner expressed the view that the President "received better cooperation than he would have if the Republicans had been in control."

Contradictions Are Charged.

Referring to President Hoover's request for $20,000,000 in additional appropriations received over the week-end by the House, Mr. Garner said:

"The President says on one hand not to spend any more money and then on the other hand sends messages to Congress asking for appropriations of millions of dollars.

"One day he says 'build public buildings to relieve unemployment,' and the next day he says 'don't issue any more bonds.' His statements are contradictory.

"You can take the newspapers for the last six months and in any ten-day period you select you will find the President had contradicted himself. If you don't, I'll buy you a new hat.

"Any man who talks as much as Mr. Hoover is bound to make some contradictory statements."

Princeton Clubs Honor Two Washington Youths

Special to The Washington Post.

New York, May 16.—Raymond H. Carter and Phillips Smith, both of Washington, were honored when the election of officers of the eighteen upper class eating clubs of Princeton University was announced here today.

Carter and Smith, both members of class '33, were elected, respectively, president of the Court Club and vice president of Dial Lodge, two of the most exclusive on the campus. The Washington youths share honors with the varsity football captain-elect, Frederick T. Billings, jr., of Pittsburgh, who was elected governor of the Ivy Club. Since Princeton has no Greek letter fraternities, private eating clubs, membership in which are recognized as selective, represent social activities of the campus. These upper class clubs just completed their climatic event of the season, the annual week-end house party, attended by debutantes and socially prominent girls from all parts of the country.

853 FLEE NEW LINER AS FLAMES DESTROY IT

Continued from Page 1.

ship, passing an empty lifeboat en route. The Orient liner Otranto came up later.

Vessel Is Total Loss.

When the last rescue vessels reached the scene they reported all passengers and members of the crew had abandoned ship and that the Georges Phillipar was still burning—a total loss.

There was no complete passenger and crew list available. It was understood several high colonial officials of France were on the vessel, en route home from China.

The Georges Phillipar, valued at 120,000,000 francs (about $4,800,000), left Marseilles on her maiden trip February 26. She was capable of 17 knots and especially built for tropical travel. Capt. Vicq has the longest service record of any officer of the line.

Forecast of Trouble.

Marseille, France, May 16 (A.P.).—The surete generale, the French "Scotland Yard," revealed tonight that trouble had been forecast mysteriously for the French liner Georges Phillipar before its maiden voyage that ended in destruction of the ship by fire off Somaliland today.

The vessel was searched and watched closely before it sailed for Yokohama as a result of rumors at her dock here that trouble awaited her. Two detectives of the surete generale searched the boat, but discovered nothing.

She was rushed through the Suez Canal, leaving Port Said ahead of schedule, the surete office said. Pierre Pasquier, governor general of Indo-China, was scheduled to board the ship at Saigon for Marseille, but canceled his passage at the last moment.

Among the 170 passengers embarking at Saigon, however, was M. Habert, director of justice in Indo-China; a banker named Spilman and a man believed to be Albert Londres, noted journalist. Many others were French officers and soldiers returning home.

Wets Dance With Beers In the Eyes as Drys Cry

By JOHN J. DALY

BY this time the populace of the world is making the painful discovery that we are all in a fight—the battle for existence, the skirmish for social prestige, the war for fame and fortune, place and power.

All hands are at it—from the man with the ladder and the hose, fighting fire, to the politicians fighting for their political life, in the battle of the votes.

The line-up is a magnificent array: Forces of law and order fighting against the underworld, good battling the bad, the poor against the rich, the proud walking over the humble, the professions against industry, the arts vs. commercialism, and so on down the line, all showing no quarter.

Now comes the drys with the complaint they are fighting with their backs against the wall. They are lucky, of course, to have the wall.

* * * *

PROF. GEORGE CROFT CELL, of Boston University, issuing a call for a new revitalized crusade on behalf of bigger and better living, a charge on the bulwarks of beer, booze and buncombe, cries:

"The wets have surpassed us in thought and strategy for the past decade. They have outthought us, outgeneraled us, and outfought us. We may not witness the political debacle of the temperance movement, we may not lose the legal and constitutional bulwarks, but right now there is the greatest danger of it—far greater than we know."

As the battle rages, some 35 States are up in arms against the prohibition law, so the professor says, the remaining States—13 in number—fighting to keep prohibition on the Federal statute books.

* * * *

THE situation is not as bad as the drys seem to think, for these 13 States can always veto repeal. They are, as the professor points out, "of tremendous strategic importance;" but that is not enough, he opines. The dry crusaders, in all the States of the Union, must realize that the boys on the other side of the lines are harnessing up the brewers' big horses. The first real onslaught was the Beer Parade down Broadway, led by that grand marshal of grand marshals, the Hon. James J. Walker, Mayor of Greater New York—a city that has no more use for prohibition than a Mexican peon has for a shower bath.

So the good professor asks this question:

"Suppose the 13 States can always veto repeal? How much virtue will that veto have in it once the outlawry of the alcoholic drink business has ceased to be the majority opinion of the American people?"

How much?

And there is, again, that stone wall up against which are the backs of a mighty host fighting for life, liberty and the pursuit of happiness.

Verily, the drys are fighting with their backs against the wall; but what, you might ask, are the wets doing? Well, the wets, in their febrile fashion, it would seem, are dancing with beers in their eyes.

SENATE CHIEFS BEAT PLAN OF COUZENS TO HIKE SURTAX

Continued from Page 1.

the night session into which leaders plunged the Senate yesterday. Earlier in the day Senator Millard Tydings (Democrat), of Maryland, had sought agreement on a debate-limiting rule.

Senator Huey Long (Democrat), of Louisiana, objected to the first motion by Senator Tydings and he demonstrated his objection to the motion of Senator Harrison by taking the floor and talking admittedly to kill time if that was all he could do. Senator James E. Watson (Republican), of Indiana, majority leader, made a brief plea that Senator Long be reasonable and not seek to take undue advantage of the power of time in view of the general situation. But Senator Long, who didn't get to be "kingfish" of Louisiana politics by listening to such pleas, refused to exhibit the kind of reasonableness Senator Watson obviously thought constituted reasonableness and talked on.

Strange Contrasts in Debate.

The debate on the amendments to increase the income tax rates above the committee schedule presented some strange contrasts. The committee's normal tax rates are 3 per cent on the first $4,000 net income, 6 per cent on the next $4,000 and 9 per cent above $8,000. The maximum surtaxes imposed in the bill before the Senate are 45 per cent on incomes above $1,000,000. Lined up with the richest man in the Senate, Mr. Couzens, were men whose political creed has been to fight for the little fellow and who haven't had time—or willingness—to amass material fortunes.

Decision on the Couzens amendment came after one or two side excursions which nobody took very seriously. Senator Park Trammell (Democrat), Florida, proposed to amend the Couzens schedule so that the normal tax would begin at 3 per cent on $4,000 incomes, go to 6 per cent on those between $4,000 and $6,000 and only reached 12 per cent above $6,000. That amendment was voted down, 76 to 4. Senator John H. Bankhead (Democrat), Alabama, whose beetling brows and pugnacious countenance seem to give portent to most anything he proposes, offered another amendment to the Couzens amendment. Mr. Bankhead wanted the proposed heavier rate imposed only on incomes over $24,000. He withdrew it before a vote was had.

Borah Supports Couzens.

Sponsored as a panacea for the existing economic—sometimes called business—ills of the Nation, it was only natural that the debate should enter other than purely tax fields. Senator Couzens, it will be recalled, offered to give $1,000,000 in cash if all the other residents of the City of Detroit would raise $9,000,000 more to help the needy.

Senator William E. Borah (Republican), of Idaho, looked on by some as the apostle of political liberalism but damned by others as weak in the pinches, demanded acceptance of the Couzens amendment. Its adoption, Senator Borah said, would mean money enough in the Treasury to permit the Federal Government to do some of the things it should do about relieving the distress of individuals who are suffering between the upper and nether economic millstone.

Senator Borah made a speech. Possessed of a fine voice, he made the farthermost corners of the Senate chamber ring with his statement that "this is war," in demanding extraordinary relief action. The proposed taxation was drastic but not more so than seemed necessary, the senator said.

"It is necessary that we call on those who have means so that we will have the means with which to do the things necessary to be done," Senator Borah said. "We can not longer expect local communities to deal with a situation which is not local but national and which must be handled as a national problem."

Harrison Defends Bill.

Senator Harrison, talking against the Couzens amendment as the first hole in the committee-bill dike, warned that "you who are talking about smiting the rich want to remember there are things in this bill which strike the rich as never before." The Mississippian took exception to descriptions of the bill as having a low maximum. Its provisions, he said, would take in taxation as much as 54 per cent of large incomes.

Senator Robert M. La Follette (Republican), of Wisconsin, also jumped into the fight for the high taxes proposed by Couzens. It was a question purely of taxing those best able to pay, Senator La Follette said, and, if the higher rates were not imposed it would mean that additional taxes would have to be imposed within the year.

Senator David A. Reed (Republican), of Pennsylvania, joined in the demand of the leaders that the Couzens amendment be rejected. A few hours later he was one of the central figures in a sarcastic speech by Senator Hiram Johnson (Republican), of California.

Protests From California.

With serious mien and no exaggeration in his voice or manner, Senator Johnson said he had received 11,753 telegrams of protest from residents of California, against the reduction in the exemption in admission taxes. He had, he said, received 28,764 other telegrams of protest against other provisions of the bill. He was grateful to Senator Connally for his description of the manner in which Secretary Mills had come before the finance committee and forced it to rewrite its own bill, Senator Couzens suggested that the situation was even worse than Senator Connally had suggested and the Texan had been trying to be too kind to everybody concerned in responding to questions.

"I want these Californians who have sent me messages to know who is responsible for these provisions," Senator Johnson said. "I want them to know that my answer to their inquiries and protests is given here and now. This bill is the bill sponsored and insisted upon by the Secretary of the Treasury and the President of the United States. I want all Californians to understand that.

Blames European Moratorium.

"There has been much talk about standing by the committee bill. I say that if we voted against the income tax provisions of this bill we would be standing by the committee, which only the day before Secretary Mills appeared and 'browbeat' the committee into accepting his schedule had approved the income tax schedule which is incorporated in the amendment of the senator from Texas.

"I want the people of California to know that the reason why they are going to be called on to bear these increased taxes is because we gave $250,000,000 to Europe through the moratorium last year. I want them to know that there is little prospect that the $270,000,000 due this country this year will be paid. That is more than half of the total it is proposed to raise by this extraordinary tax bill. I want the people of California to know that we are going to give to European countries more than half of the total of this bill but we are going to tax a man with 10 cents to send his little child to the moving picture theater for a few moments of amusement and forgetfulness of the drab realities."

Mills' Tactics Described.

Senator Johnson's attack on the bill as having been forced down the committee's throat followed a description of the last session of the committee at which Secretary Mills appeared. Senator George W. Norris (Republican), of Nebraska, had drawn the story out of Senator Connally. The Texan went to great pains to make clear he had no criticism of the motives of the older members of the finance committee. But what he said justified newspaper reports that Mr. Mills had appeared before the committee and whipped it into rewriting the bill it had decided on. Mr. Mills, the senator admitted, had "strongly and vigorously insisted" on changing the income tax sections. He had "rushed up here" and insisted that the committee accept his proposal as the tax program of the President and the administration.

"The result was that members of the committee who were given to understand that the administration was insisting on the tax bill in that form gave in," Senator Connally said. "It was a makeshift. It was a hodgepodge and nobody wanted to be responsible for it. Committee members felt that if we abided by our committee decisions it probably would mean a fight with the Treasury, the President and the whole administration, and if the President wanted to take responsibility for the program insisted on by Mr. Mills the committee ought to accept that program. But there were some of us who served notice that we should carry our fight outside the committee."

Prison Firearms Bill Passed.

(Associated Press.)

Last year's prison break at Leavenworth Penitentiary led to House approval yesterday of the Sumners' bill fixing a maximum penalty of life imprisonment for guards who assist in smuggling firearms into Federal prisons.

HOUSE PASSES BILL TO AID CREDIT BANKS

Senate Measure Enlarging Resources of Federal Institutions Voted.

(Associated Press.)

Legislation to enlarge resources of the Federal intermediate credit banks was added by the House yesterday to the vital banking enactments sent to President Hoover this session.

Speaker Garner recognized Chairman Steagall, of the banking committee, to call up the Senate bill under a suspension of the rules. After 40 minutes' debate it was passed by the required two-thirds majority.

Representative McFadden, ranking Republican on the banking group, was the only opposition spokesman. The Pennsylvanian said he did not oppose making direct loan notes of the credit banks discountable by the Federal Reserve System, but was "opposed to the issue of Federal Reserve notes on the security of intermediate credit bank obligations."

Chief Provisions in Bill.

Chief provisions in the bill, indorsed alike by Treasury and Reserve Board officials, would:

1. Amend the reserve act by making notes representing direct advances by the credit banks of not over nine months maturity, discountable;

2. Amend the reserve act to make collateral trust debentures of the credit banks acceptable security for fifteen-day borrowings by Federal Reserve member banks.

Andrew W. Mellon, who recommended the bill while Secretary of the Treasury, said regarding this provision:

"These are high-grade investments and member banks would purchase them in greater volume if they could be used as a basis for temporary credit with the Federal Reserve Bank in the event of some emergency or need of funds. It is believed they would not be used in this manner to an great extent. * * *

Feared Undermining Dollar.

Mr. McFadden charged this provision would further 'undermine confidence in the dollar."

Other provisions in the bill, which is intended to cheapen interest costs to farmers, include:

Acceptance by the credit banks of drafts and bills of exchange drawn by agricultural cooperatives.

Authorization for the Farm Loan Board to assess credit banks to restore capital of any bank in the system whose credit is impaired.

Payment into the credit bank surpluses of 50 per cent of the net earnings instead of 10 per cent, as at present.

Mutual agreements for the transfer of funds within the credit bank system.

Shortridge Backs Rum Referendum

California Senator Says People Should Have Voice on Change.

(Associated Press.)

Senator Shortridge (Republican), California, yesterday said he favors "giving the people opportunity to exercise their right to modify or alter or repeal the eighteenth amendment to the Constitution."

Shortridge has voted for enforcement measures, including the Jones "five and ten" law increasing the penalties for Volstead act violators. He comes up for reelection this year.

"My views," he set forth in a formal statement, "are in entire harmony with the public policy of California, whose people have provided in their State constitution for the initiative and the referendum. Under our California constitution the people may initiate a law to be adopted by vote of the people, or compel a referendum on law to be adopted or rejected by vote of the people. * * *

"While the eighteenth amendment remains a part of the Constitution of the United States it must be upheld."

Two Crow Eggs Hatch In Pocket; Bounty Paid

Emporia, Kans., May 16 (A.P.).—With two crow eggs in a pocket, E. E. Peet, farmer, drove toward the county clerk's office.

It was a very warm day.

"I'm sorry," said the deputy clerk, "but we don't pay bounty on crow's eggs—just on crow heads."

"Well, you can have the eggs anyway," Peet responded, and put a hand in the pocket. A look of astonishment crossed his face.

He collected 20 cents bounty—10 cents on each crow.

U. S. RESERVE BANK HEADS MEET TODAY

Country's Economic Conditions to Be Discussed at Gathering Here.

(Associated Press.)

Economic conditions of the country are expected to be reviewed today when the governors of the twelve Federal Reserve Banks meet here with the Federal Reserve Board.

No official of the board would venture a prediction of what the governors would discuss. They meet in Washington frequently and confer on questions affecting the Federal Reserve System. They held their last session about a month ago.

It was assumed the action of the Federal Reserve Banks in buying Government securities would be one of the subjects under discussion. For five weeks the banks have bought an average of about $100,000,000 in Government securities weekly in efforts to relieve conditions. The governors now constitute the open market committee of the Federal Reserve System, and their decision on any action affecting the sale or purchase of securities probably would be adopted.

George L. Harrison, governor of the New York bank, visited with Secretary Mills briefly yesterday.

The weekly report of the Federal Reserve Board yesterday showed loans made by reporting member banks had decreased $125,000,000 in the last week to $11,717,000,000, while holdings of United States securities by them declined $19,000,000 to $4,144,000,000. Loans on securities decreased $86,000,000 to a total of $4,977,000,000, and other loans dropped off $39,000,000 to $6,740,000,000.

The banks reported that net demand deposits increased $64,000,000 in the week to $11,146,000,000, which was $2,631,000,000 less than a year ago. Time deposits increased $4,000,000 to $5,709,000,000, which was $1,889,000,000 less than the amount of time deposits on the same date last year.

West Virginia's Permits For Alcohol Are Upheld

(Associated Press.)

Manufacturers of extracts, perfumery, medicines and other products which contain ethyl alcohol under Federal permits can be required to obtain State permits and to pay license fees before taking into West Virginia any products which have been listed as intoxicating liquor by the State Prohibition Commission.

The Supreme Court delivered the ruling yesterday in setting aside the contention of McCormick & Co., Inc., of Baltimore, and Durham Bros., Inc., of Roanoke, Va., that permits and license fees required by West Virginia operated as an illegal burden on interstate commerce.

Bill Urges 2 Per Cent Veteran Loan Interest

(Associated Press.)

Limitation to 2 per cent of interests charged on loans to veterans on their adjusted service certificates was sought yesterday in a bill submitted by Senator Morrison (Democrat) of North Carolina.

ECONOMISTS FAVOR BIG U. S. BOND ISSUE

Wagner Tells of Response to Questionnaire on Bill for Public Works.

(Associated Press.)

Strong support for a Federal bond issue to finance a gigantic public construction program came yesterday from a group of economists, college professors, and business men as Senate Democrats prepared their new program for unemployment relief.

Senator Wagner, chairman of the committee in charge of drafting the Democratic program, announced he had received an overwhelmingly favorable response to a questionnaire he sent out on his bill, proposing a $1,100,000,000 bond issue to finance public works already authorized.

Wagner made the responses public as his committee prepared to meet to consider a compromise relief bill he has drafted, the keynote of which is a public construction program.

"Remarkable Symposium."

"The replies," Wagner said in offering the responses to the Senate, "constitute a remarkable symposium on that question, which is at the present time being actively considered throughout the country.

"It is a compromise statement of the carefully considered view of the men who, by training and experience, have a right to be heard on the subject."

Among the scores of economists and others who replied favorably to Wagner's questionnaire were the following: Spurgeon Bell, of Ohio State University; John B. Canning, of Stanford University; W. J. Couper, deputy commissioner of labor, Connecticut; Felix Frankfurter, of Harvard University; Earl Dean Howard, of Northwestern University; Francis B. Sayre, of Harvard; Edwin R. A. Seligman, of Columbia, and F. W. Taussig, of Harvard.

E. F. Albertsworth, of Northwestern University, replied that "If we are to stave off revolution we must act promptly and wisely to provide employment and revive industry in general."

Irving Fisher Dissents.

One of the few dissenting views was received from Irving Fisher, of Yale University, who said the proposal would take too long to give the immediate relief which is needed.

"I quite agree that the situation is extremely dangerous and ominous," he said.

"I think I would even go further and say that we are on the very brink.

"My only reason for optimism is that my visits in Washington have convinced me that Congress is alive to the danger and will do what is necessary for reflation and stabilization."

Wagner completed yesterday the tentative draft of a relief bill which he will submit to the Democratic committee, running well over $2,000,000,000.

U. S. IMPORTS VALUE BUT LITTLE CHANGED

Commission Reports Slight Loss From Nations Off Gold Standard.

(Associated Press.)

Relatively little difference with respect to changes in the total value of imports into the United States between countries on the gold standard and those that have left it was reported to Congress yesterday by the Tariff Commission.

The report, requested upon resolution of Senator Reed (Republican), Pennsylvania, was received as the House ways and means committee closed a third day of hearings on the Hawley bill for an adjustment of tariff rates to compensate for depreciated foreign currencies. Pulpwood and lumber spokesmen, urging passage of the measure, were the chief witnesses.

Meanwhile, the support of President Hoover for legislation to compensate through tariff adjustments for depreciation in foreign currency was sought by Senator Schall and Representative Knutson, both Minnesota Republicans.

Senator Schall said he had told the Chief Executive that decreases in the value of foreign moneys in many instances had made American tariff protection on many commodities too low, and asserted specifically that sufficient protection was not being given domestic pulp wood production.

The tariff commission reported that during the October-February period of 1931, the dollar value of imports from six leading European countries off the gold standard declined 28 per cent from the corresponding period of the preceding year, while the decline was only 23 per cent for six leading European countries retaining the gold standard.

PLANS TO RAISE CAMPAIGN FUNDS DISCUSSED BY G. O. P.

Continued from Page 1.

port filed with Congress, spent $478,000 to aid the party headed by the wet Alfred E. Smith.

Practical politicians, looking at the matter from an unemotional standpoint, feel that it will be much more profitable for a party to take a liberal stand on prohibition this year. The money, they say, has shifted from the dry to the wet side.

Yesterday's conference with President Hoover was attended by Senator Simeon D. Fess, of Ohio, chairman of the Republican national committee; Postmaster General Walter Brown, who is expected to succeed Fess as chairman; James Francis Burke, general counsel of the committee; Joseph R. Nutt, treasurer; Jeremiah Milbank, Eastern treasurer, and George Deb. Keim, secretary.

Treasurer Nutt said that the discussion was confined to party finances. At present, he said, the party had only enough money to meet current expenses for a "short time." He said he would have a plan later for raising a campaign fund after the Chicago convention.

Hoover Confers With Ingalls.

Earlier in the day, President Hoover conferred with Assistant Secretary of the Navy David S. Ingalls, who last week won the Republican nomination for Governor in Ohio. Ingalls, running on an outright repeal platform, defeated two men indorsed by the Antisaloon League.

Representative Fred Britten (Republican), of Illinois, said yesterday that he was certain a resubmission plank would be inserted in the Republican platform next month at Chicago.

"I am as certain as it is possible to be that President Hoover is going to run on a resubmission plank," said Britten.

He made the statement in urging passage of the bill to legalize and tax beer.

The Democrats have the jump on the Republicans this year in the matter of a war chest. Their drive for a "victory fund" has been on now for several months and, according to reports, has been highly successful.

The sum which is being sought—$1,500,000—would be used to pay back Chairman John J. Raskob, to pay current expenses, and to provide a "flying start" fund after the convention.

The announcement of Owen D. Young yesterday that he "definitely and finally" was out of the running for the Democratic presidential nomination will be a blow to some Eastern Democrats who were thinking in terms of campaign funds.

These Democrats believed that Mr. Young would inspire a larger fund than any man who has been mentioned for the nomination.

The general impression here was that Mr. Young, in saying that he was not a candidate, meant just that. It is understood that the state of Mrs. Young's health is one reason he is loath to get into a political fight. The news of Mr. Young's withdrawal, if it could properly be called that, occasioned considerable talk at the Capitol, where the impression has been gaining that Mr. Young was the hope of the "stop-Roosevelt" forces.

Dill Discounts Opposition.

"I don't think it makes any great difference," said Senator Clarence C. Dill, of Washington. "Roosevelt is steadily going forward toward a majority on the first ballot and I think when he gets that this 'stop' talk will be futile."

Senator Marcus Coolidge, of Massachusetts, a supporter of Alfred E. Smith, said he didn't think Young's announcement changed the situation very much.

None of the senators seemed to think that Young's action would make any difference in Smith's seeming determination to head off the man who called him "Happy Warrior."

The President's Callers.

Representative Snell, of New York.

Representative Parker, of New York.

Representative Crisp, of Georgia.

Merwin K. Hart, president of the New York State Economic Council.

Senator Schall and Representative Knutson, of Minnesota.

Secretary of the Treasury Ogden L. Mills.

Mrs. Ellis A. Yost, of West Virginia, and a group of friends.

Dr. L. S. Rowe, director-general of the Pan-American Union.

Delegates to the annual congress of the National Society of the Sons of the American Revolution.

Assistant Secretary of the Navy for Aeronautics David S. Ingalls.

Group of officials in the Republican national committee headed by Senator Fess, chairman, of Ohio, and Postmaster General Brown.

Secretary of State Henry L. Stimson was a luncheon guest.

Secretary of War Patrick Hurley.

TODAY IN CONGRESS

SENATE.

Will resume consideration of tax bill.

Public lands committee will meet in executive session at 3 p. m. in committee room, Capitol, gallery floor, east side, to consider bills on the calendar.

Banking and currency committee will meet in executive session at 10 a. m., in room 301, Senate Office Building, to consider bills on the calendar.

Judiciary subcommittee will meet in open session at 10:30 a. m., in room 224, Senate Office Building, to consider prohibition.

Irrigation and reclamation committee will meet in open session at 10:30 a. m. in room 128, Senate Office Building, to consider bills and resolutions.

Indiana affairs committee will meet in open session at 10:30 a. m., in room 424, Senate Office Building, to consider H. R. 8750.

Appropriations committee will meet in executive session at 10 a. m. in committee room, Capitol, ground floor, west side, to consider District appropriations bill.

Mines and mining committee will meet in open session at 10 a. m. in room 212, Senate Office Building, to consider Davis-Kelly coal bill.

HOUSE.

Rules committee will meet in open session at 10:30 a. m. in committee room, Capitol, gallery floor, southeast corner, to consider Patman bonus measure.

Judiciary committee will meet in executive session at 10:15 a. m. in committee room, 379, House Office Building, in regular meeting.

Banking and currency committee will meet in executive session at 10:30 a. m. in committee room, Capitol, old Library space, House floor, to consider home loan bill.

Ways and means committee will meet in open session at 10 a. m. in committee room, 321, House Office Building, to consider Hawley depreciated currency measure.

Military affairs committee will meet in executive session at 10:30 a. m. in committee room, 451 House Office Building, in regular meeting.

Rivers and harbors committee will meet in open session at 10:30 a. m. in committee room, 245 House Office Building, to consider South Carolina and Michigan projects.

Patents committee will meet in open session at 10 a. m. in committee room, 395 House Office Building, to consider design copyright bill.

Immigration committee will meet in executive session at 10:30 a. m. in committee room, 483 House Office Building, in regular meeting.

Public lands committee will meet in open session at 10:30 a. m. in committee room, 347 House Office Building, to consider miscellaneous bills.

YESTERDAY IN CONGRESS

MAY 16, 1932.

SENATE.

Met at 11 a. m. Recessed at 10 p. m. until noon Tuesday.

Considered tax bill, defeating Couzens' 1918 income tax rates amendment.

Senator Long (Democrat), of Louisiana, objected to proposal by Senator Tydings (Democrat), of Maryland, to limit debate on the revenue bill.

Economy committee continued efforts to work out program.

Senator Norris (Republican), of Nebraska, demanded dismissal of Second Assistant Postmaster General Glover for his speech urging postmasters to enter the political campaign on behalf of the President.

Senator Borah (Republican), of Idaho, urged direct Federal unemployment relief.

HOUSE.

Met at noon and adjourned at 4:27 p. m. until noon Tuesday.

Passed bill accepting Analostan Island as a Roosevelt Memorial site.

Representative Sabath (Democrat), of Illinois, charging wasteful extravagance in Postoffice Department, urged congressional investigation.

Speaker Garner continued his attack on President Hoover.

Rejected the grasshopper relief bill brought up under suspension of the rules.

Representative LaGuardia (Republican), of New York, charged Federal judges with "joy riding" at public expense.

Passed bill to expand resources of Federal intermediate credit banks.

Ways and means committee continued hearings on Hawley bill to adjust tariffs in accord with depreciation of foreign currencies.

Passed bill to allow husbands and wives to testify against each other in Federal courts.

Hickey-Freeman
CUSTOMIZED CLOTHES

STRAW HATS

Hand-made straw hats of the Goldheim quality standard compliment the wearer.

SENNIT STRAWS $3.50
PANAMAS $6 $10 $15

Goldheim's
Apparel for Gentlemen . . . Established 1875
FOURTEEN HUNDRED AND NINE H STREET

Jane Addams

has done much for the good of humanity—while another good thing for humanity was discovered in the rich, mellow flavor of

BROWNING & BAINES
Oriental Coffee

"Famous for Flavor"

3 WONDERFUL DAYS IN NEW YORK

Any three days and 3 nights! $10 includes room with bath and radio; 2 breakfasts, 2 luncheons, dinner and dancing at a night club, theatre, sightseeing, Chrysler Tower... Entertaining, economical, educational! Best vacation value in New York!

$10 FOR ONE PERSON

HOTEL TIMES SQUARE
43rd ST., WEST OF BROADWAY
1000 ROOMS • NEARY to the HEART of NEW YORK'S REGULAR RATES • $3 SINGLE • $5 DOUBLE

Pay Roll of House Asked by Mitchell

Tennessee Representative Demands to See Extent of Nepotism.

(Associated Press.)

Representative Mitchell (Democrat), Tennessee, yesterday demanded from the House clerk, South Trimble, an explanation why he should not be permitted to examine the House pay roll.

Mitchell wrote Trimble he wished to learn the number of wives, sons, daughters and other near relatives of representatives who are on the pay roll.

"You have declined to permit this investigation for use by me on the floor of the House," he added, "and I would thank you to set forth reasons so that no injustice may be done you."

White House Portrait Of Coolidge Assured

(Associated Press.)

An oil portrait of Calvin Coolidge will be placed in the White House beside the likenesses of others who have been President.

This was assured yesterday through House approval of a resolution authorizing $2,500 for this purpose. The Senate already has acted.

SPECIAL NOTICES.

BEAUTIFUL LAWNS GUARANTEED; 1ST-class work; sodding, grading, seeding; free estimate. Mr. Schools, Pot. 6307.

THE NEXT EXAMINATION IN OPTOMETRY will be held on THURSDAY, July 7, and SATURDAY, July 9, 1932, commencing at 7 o'clock P. m., in the office of the secretary. All persons desiring to take this examination will file application with secretary on or before June 7, 1932. M. LUTHER DISCUS, Secretary, 1319 F st. nw., Washington, D. C.

PAINTING—PAPERING
CARPENTER WORK
Complete service. No charge for estimate.
WASHINGTON HOME IMPROVEMENT CO.
General Contractors
1727 K St. NW. National 2221.

Window SHADES; Floor Coverings; SCREENS; prompt, econ serv. KLEEBLATT. 11th and H sts. Linc 0879.

PAYS In real money, in a real position. Constant demand for Boyd trained students. Short, easy secretarial and business courses. Inquire today. Boyd School, 1333 F St. Nat. 2338.

CHOICE POEMS *by* BEN ICHOR

Many Beautiful Poems Await Your Selection

Following Are Samples:

MANKIND

Ye Gods how beautiful—Ye Gods how fair,
What Grace, what loveliness. Ye Gods how rare.
Words—Words to tell and Verses for my praise
And Melodies sweet and Voices for my Lays.

And Jove His Lightning cometh thru the Cloud,
Bright are the Flashes and His Voice is loud
And Bolts and Bolts upon the Earth are hurled—
They tell of Power beyond—to this vile world.

And hither longing we had come to dwell,
But now in Duty are we forced to tell
That not in any Race—the Human Kind—
Not one true Mortal shall we ever find:
Can ne'er be trusted—He is but a Rake—
Part Man, part Monkey, part Lion and part Snake.

A Mongrel ever, it is all His Aim,
Bee, borrow, steal—the Dollar is His Game;
And well we Know, for we have placed it there
To tempt to lure to win Him with its glare

That He can play in every earthly Stunt,
From largest Giant—to the smallest Runt.
Indeed today—the Circus is in Town
And His will be—the Leader and the Clown—

Whilst ever sad the Funeral it trends—
The Pastor, Sexton, Casket and the Friends
And we in Sympathy stand apart—
Ready to share—and t' serve each broken Heart—

Yet wonder, too, and strange—these Hearts so sore,
Should grieve that Silence is—and Tumult's o'er.

For now our Lives—our Bodies are at rest—
In Raptures are—away among the Blest;
Where, now unheard—the Din of earthly Crowds—
We join the Heavenly Throngs beyond the Clouds:

Where nevermore the Cares of Worldly Strife—
We are in Realms of Bliss—a Newer Life—
And glad our Voices—we do ever raise
In songs of Joy and Love, and Hymns of Praise.

May 1, 1932. BEN ICHOR.

THE END

Forget the many who have gone afar
And better love and serve the few that are;
They were as bits of sunshine in the past
But these have come to comfort us at last.
Why should we pine and grieve days that are fled
And gaze upon the Portraits of the dead?
They rest with Mother Earth whilst we in open air
Do feast our eyes upon a world most fair
To revel in the Sunlight with the merry wind
Yet know He can both cruel be and kind.

Our Hearts in ecstasies and our minds as well
To feel its Power and its Beauty tell;
A turn 'tis day— a turn and it is night.
A turn 'tis winter with the Spring in sight—
The Beauteous Seasons in their wonted train
And glorious Summers they are here again
And yet we weary of the journey long,
Our feeble trend amidst the passing throng.

With Faith still leading tho the hour be late
And Hope, the fairest, lingering at the Gate
We note the deepening shadows on our way—
Our time is brief—we can not longer stay—

A throb, a sigh and quick our Harps are hung
And we are gone—unheralded, unsung—
With Death to greet us in His awful might—
He tells another Day—a longer Flight—
Eternity itself—to be the Goal
That tempts the travail of the time-worn Soul.

Thru deep and slumbrous Clouds our course and soon
We are in all the wonders of the moon.
Whilst brighter dawns do break upon our view,
Fair Hills and Dales and Meadows painted new.
The Rivers wide, the mountains in the West;
The Heavens aglow, their Welcome to the Blest;
And glad our voices with the Angels blend
Our Joy complete—and this our Journey's end.

April 4, 1932. BEN ICHOR.

MT. M'KINLEY TREK FATAL TO TWO MEN

Scientists Killed by Fall Into Crevasse on Highest Peak in North America.

Fairbanks, Alaska, May 16 (A.P.).—An expedition to "trap" the cosmic ray on Mount McKinley, highest peak on the North American continent, ended in the death of Allen Carpe, 36, New York engineer, and Theodore Koven, 28, a member of his party.

Word of their fate was telephoned here today by Harry J. Leik, superintendent of Mount McKinley National Park, who, with A. D. Lindley, of Minneapolis, and two others, was returning from the first scaling of both peaks of the huge mountain, and the first successful climb of the south peak of McKinley since that of Archdeacon Hudson Stuck and Harry Karstens in 1913.

The superintendent said Koven apparently had fallen into a crevasse and climbed out again, despite serious injuries, but died of exposure. Carpe also fell into the crevasse, he said, but his body was not found.

Ranger Is Injured.

An attempt was made to carry Koven's body down the mountain. This was abandoned after Ranger Grant Pearson fell 40 feet and was injured.

Lower down on the peak, the Leik-Lindley party met E. P. Beckwith and Percy T. Olton, jr., who with Nicholas Spadevecckis, were landed on Muldrow Glacier early this month to join Carpe and Koven in the expedition to measure the cosmic ray. All three are from New York.

Beckwith was reported ill with a high fever. Spadevecckis had left for Fairbanks to request an airplane to fly in and get Beckwith, but he is now four days overdue.

Plane Made Ready.

A plane is to leave for here as soon as a place can be found for it to take off on skiis, which are necessary for landing on the glacier.

The Leik party left a tube containing names of the members and notes of their trip in a sheltered spot below the summit of the south peak.

The group found thermometers left by Archdeacon Stuck which recorded minimum temperatures of 95 degrees below zero, Fahrenheit. Mount McKinley is 20,300 feet high.

DISASTER OVERTAKES MOUNT McKINLEY SCIENTISTS

Associated Press Photo.

Joe Crosson (left), veteran Alaskan aviator, standing in front of one of the planes which landed on Muldrow Glacier, Mount McKinley, Alaska, late in April. The man standing with Crosson is either Allen Carpe or Theodore Koven, scientists, who went to the mountain to study cosmic rays and were killed. Inset shows closeup of Koven.

ANTICRIME FORCES UNIFIED IN CHICAGO

Coordination of Activity Is Expected to Aid Suburban Communities.

Chicago, May 16 (A.P.).—A super police force, coordinating activities of suburban constabularies and bringing under a single head one of the world's largest law-enforcement bodies, was created today in Chicago, laboratory of anticrime methods.

The modus operandi of the organization was outlined before police chiefs of Cook County's numerous towns, meeting at the behest of State's Attorney John A. Swanson, who sponsored the plan. Accorded enthusiastic support, it will go into operation immediately.

The controlling and unifying head of the force will be the police of the State's attorney's office, directed by Lieut. John M. Leonard, who was appointed last week chief assistant to Investigator Pat Roche. Roche in turn will be relieved of office routine to operate in field investigation.

Suburban police, State's Attorney Swanson explained, will serve as auxiliary State's attorney police, with jurisdiction in all parts of Cook County. The result will be a unified group with a personnel of approximately 7,000.

Advantages of the system, Swanson said, will be manifold. The new force, in addition to being numerically superior, will have elasticity of jurisdiction, mobility of operation, and will be able to utilize metropolitan methods in the detection and apprehension of criminals.

"We'll make fingerprint experts of every community constable in the county," he said.

The benefits of the system will be wholly reciprocal, Swanson said. With policemen in outlying communities serving as intermediaries, serving papers and making arrests, the appearance of lawbreakers into court will be greatly expedited.

"Should Cook County's plan prove successful—and there is no reason that it should not," said Swanson, "other metropolitan regions would profit by creating similar organizations."

DIED

FOX—Members of Spalding Council, Knights of Columbus, No. 417, are hereby notified of the death of Brother WALTER W. FOX, at his residence, 2908 Thirteenth street northwest. You are requested to be present Tuesday, May 17, 1932, at 8 p. m. to recite the rosary and to attend funeral from residence at 9:30 a. m. Wednesday, May 18, thence to Sacred Heart Church, where requiem mass will be said at 10 a. m.

T. J. QUIRK, Grand Knight.
CHAS. H. FUGITT, Financial Secretary.

GLANCY—On Monday, May 16, 1932, at his residence, 607 Emerson street northwest, JOHN E., the beloved husband of Kathleen Glancy. Funeral from his late residence on Thursday, May 19, at 8:45 a. m.; thence to St. Gabriel's Church, where requiem mass will be sung at 9:15 a. m. Relatives and friends invited. Interment at Mount Oliver Cemetery.

HARSOULAS—On Saturday, May 14, 1932, at her residence, 40 Bryant street northwest, MARY FRANCES, beloved wife of Demetrios Harsoulas. Funeral services in the W. W. Chambers Co. funeral home, 1400 Chapin street northwest, on Tuesday, May 17, at 2 p. m. Relatives and friends are invited. Interment Fort Lincoln Cemetery.

HAMMACK—On Sunday, May 15, 1932, EMMA ESTELLE HAMMACK, sister of Ernestina A. Coggins and Julian L. Hammack. Funeral from the W. W. Chambers Co. funeral home, 1400 Chapin street northwest, on Wednesday, May 18, at 2:30 p. m. Interment at Congressional Cemetery.

HEIL—On Sunday, May 15, 1932, at her residence, 2115 O street northwest, KATHERINE T. HEIL (nee Wehr), beloved wife of Ernest P. Heil. Funeral services from her late residence on Wednesday, May 18, at 8:30 a. m., thence to St. Stephen's Church, Twenty-fifth and Pennsylvania avenue northwest, where mass will be said for the repose of her soul at 9 a. m. Interment at St. Mary's Cemetery.

HYDE—On Monday, May 16, 1932, at his residence, Perry avenue, Kensington, Md., FOREST E., beloved husband of Rosa S. Hyde. Notice of funeral later.

JOHNSTON—Entered into eternal sleep on Sunday, May 15, 1932, BENJAMIN, beloved husband of Jennie Holliwell Johnston, of 513 Kentucky avenue southeast. He also leaves to mourn their loss two sons, Benjamin H. and S. T. Johnston, and two daughters, Sarah H. and Elizabeth Johnston. Funeral from Christ Episcopal Church, G street southeast, between Sixth and Seventh streets, Tuesday, May 17, at 10 a. m. Interment private. Please omit flowers.

KIDWELL—On Sunday, May 15, 1932, at Georgetown University Hospital, Washington, D. C., ARTHUR, beloved husband of Barbara Mary Kidwell (nee Bierlein). Besides his widow he is survived by four son and three daughters. Remains resting at the Ives funeral home, 310 Wilson boulevard, Clarendon, Va., until Tuesday morning. Funeral services at St. Charles Church, Garrison road, Clarendon, Va., on Tuesday, May 17, at 9:30 a. m. Interment in Columbia Gardens Cemetery, Clarendon.

LYERLY—A special communication of the New Jerusalem Lodge, No. 9, F. A. A. M., will be held at Masonic Temple, Thirteenth street and New York avenue northwest, on Tuesday, May 17, 1932, at 1 o'clock p. m., for the purpose of attending the funeral of our late Brother ARTHUR C. LYERLY. By order of:

BETH D. LOGSDON, Master.

McINTOSH—On Monday, May 16, 1932, at the residence of her granddaughter, Mrs. Frederick W. Wilken, 3346 Tennyson street northwest, CATHERINE E. McINTOSH (nee Phillips). Funeral from the above residence on Wednesday, May 18, at 2 p. m. Relatives and friends invited. Interment Cedar Hill Cemetery.

SPLIT IN RAIL LABOR ON WAR DEBTS BARED

Continued from Page 1.

terday the remainder also objected to the proposal.

"We believe the war debt plan in question to be hastily conceived and unsound in principle," his statement said. "We first offered it primarily as part of a faction dispute in one of the major political parties."

The six representatives present yesterday asserted, however, that they shared the opinion expressed last Friday by the opposition group that "economic conditions in the country today call for immediate constructive action on the part of the Federal Government."

The six groups represented yesterday were the Brotherhoods of Locomotive Engineers; Railway Carmen, Firemen and Oilers; Railway and Steamship Clerks, Freight Handlers; Express and Station Employes; Machinists, and the Sheet Metal Workers.

ANALOSTAN ISLAND'S BILL WAITS SIGNING

Roosevelt Memorial Group's Gift for Park Accepted by House.

The House yesterday voted to accept the Roosevelt Memorial Association's gift of Analostan Island in the Potomac as a permanent memorial to the late President. The bill, which has passed the Senate, was sent to the White House for signature.

The 90-acre island, still in its natural state, would be kept in its rustic condition, under National Capital Park and Planning Commission supervision.

Foot bridges would be built to the island, but nothing of a monumental character erected, out of harmony with the present natural surroundings, Representative Robert Luce (Republican), Massachusetts, explained.

He said there would be suitable walks and approaches, with such simple structures as are necessary for public convenience.

"This," he said, "should make it a welcome addition to the park system of the Capital, bringing to all who dwell or visit here one more opportunity for enjoyment, preserving a beautiful spot that might otherwise have been blighted by business, and fittingly testifying to the esteem in which was held one of our most beloved Presidents."

Gunman's Victim Falls Among Playing Children

New York, May 16 (A.P.).—One man fell mortally shot and two others were wounded today by a gunman who fired at them in the midst of a crowd of children in a lower East Side street.

James F. Alesio, 30, shot through the back, died in a hospital without identifying his slayer. Simon Cohen, 18, and Vito Vergelletti, 40, suffered minor wounds. None of the children was hit. Alesio was identified by police as a small-time racketeer.

DIED

MULLIGAN—On Saturday, May 14, 1932, at her residence, 304 Garfield avenue, Riverdale, Md., EMILY S., beloved wife of Owen Mulligan. Funeral from her late residence on Wednesday, May 18, at 8 a. m., thence to St. Jerome's Catholic Church, Hyattsville, Md., where mass will be said at 8:30 a. m. Interment at Arlington National Cemetery.

O'DONNELL—On Monday, May 16, 1932, at the residence of his daughter, Mrs. Albert Lappkof, 715 Princeton place northwest, JAMES W. O'DONNELL. Funeral services at the W. W. Chambers Co. funeral home, 1400 Chapin street northwest, on Tuesday, May 17, at 2:30 p. m. Relatives and friends invited. Interment Lynn, Mass.

ROTT—On Monday, May 16, 1932, at her residence, 4616 Fifth street northwest, IDA, widow of Augustus E. Rott, aged seventy-three years. Notice of funeral later.

SCHROEDER—On Sunday, May 15, 1932, ETHEL P., beloved wife of Otto W. Schroeder. Remains resting at the W. W. Chambers Co. funeral home, 1400 Chapin street northwest. Interment Scotia, Nebr.

SMITH—On Monday, May 16, 1932, SOPHIE, wife of Nathan Smith, and mother of Emma, Milton, Edward and Walter Smith, aged 50 years. Funeral from the chapel of Bernard Dansansky, 3501 Fourteenth street northwest, on Tuesday, May 17, at 1 p. m.

TEMPLETON—On Sunday, May 15, 1932, at her residence, 809 Kennedy street northwest, LILLIAN G. TEMPLETON (nee Kreamer), beloved wife of Percy V. Templeton and daughter of the late Charles A. and Ella N. Kreamer. Funeral will be held from the above residence, on Wednesday, May 18, at 9 a. m. High requiem mass at the Church of the Nativity at 9:30 a. m. Interment at Arlington National Cemetery. Relatives and friends invited.

TODD—On Sunday, May 15, 1932, at the home of his son, J. Henry Todd, 109 Maple street, Brooklyn, N. Y., WILLIAM HENRY TODD. Funeral services will be held at the Central Congregational Church, Hancock street, between Franklin and Bedford avenue, Brooklyn, N. Y., on Wednesday, May 18, at 2:30. Interment strictly private. Mr. Todd had such a large number of intimate personal friends whom the family would like to have asked as honorary pallbearers, but in view of their number, the honorary pallbearers have been limited to only his close associates in the Todd Shipyards Corporation and its subsidiaries.

OIL-TANK ARSONIST SHOOTS SELF DEAD

European's Outrage in Argentina Held Part of Vast Red Conspiracy.

Bahia Blanca, Argentina, May 16 (A.P.).—A European, identified only as Ladislao Maiajoy, today set fire to a government-owned petroleum tank containing 6,500 tons of oil in the Plaza Huincul field and then shot and killed himself.

Late tonight the damage was estimated at $175,000, after the tank had exploded and the fire was brought under control.

The arson was linked with a similar fire in the same oil fields, which are controlled by the government company operating in that part of the pampas.

A Communist plot of vast ramifications was charged by the authorities, although they admitted they were as yet unable to give details.

Sao Paulo Guarded in Strike.

Sao Paulo, Brazil, May 16 (U.P.).—Sao Paulo was under heavy guard and business activities were almost paralyzed tonight as the strike, which began a week ago when railroad workers walked out demanding shorter hours and more pay slowly developed into a general strike. Shoemakers, hotel employes, bakers, glaziers and textile workers have already joined the strike, which was the indirect result of a decree by Provisional President Getulio Vargas providing for a 48-hour week for all workers in Brazil.

Paraguay Charges Bolivian Flights.

Asuncion, Paraguay, May 16 (U.P.).—Bolivian army planes have been seen twice flying over Paraguayan forts in the disputed Chaco territory between Bolivia and Paraguay, the foreign minister informed the United Press today. Information concerning the flights was not published locally. The Paraguayan government, it was learned reliably, has informed the five neutral nations endeavoring to arbitrate the territory dispute and has requested them to take measures to insure discontinuance of such flights.

Supreme Court Judge Ends Life.

Buenos Aires, Argentina, May 16 (A.P.).—The Rio de Janeiro correspondent of La Nacion reported today that Supreme Court Judge Cardoso Ribeiro had committed suicide by cutting his throat. The correspondent said the judge had been despondent for some time.

LA GUARDIA ATTACKS "JOYRIDING" JUDGES

Continued from Page 1.

City at the request of the New York judges."

"There is a standing waiting list for a chance to come to New York for a vacation, to go to the theater, and to go to the night clubs," he added. "That is well known."

LaGuardia's statement said Judge Clarence C. Galston, of Brooklyn, N. Y., received $50 subsistence allowances for sitting on the bench in New York City five days and that Circuit Judge Thomas W. Swan, of New Haven, received $5,800, and Circuit Judge Harrie B. Chase, of Brattleboro, Vt., $4,233 during the period covered by the report.

Among those listed by LaGuardia were Judge T. Blake Kennedy, Cheyenne, Wyo., $1,429; Judge Paul J. McCormick, Los Angeles, Calif., $1,443; Halsted L. Ridder, of Miami, Fla., $425; A. P. St. Sure, San Francisco, $757; J. Foster Symes, Denver, Colo., $448; Julian W. Mack, Chicago, $1,140; Robert T. Ervin, Mobile, Ala., $552; Thomas W. Swan, New Haven, Conn., $5,800; Harrie B. Chase, Brattleboro, Vt., $4,233; Harry B. Anderson, Memphis, Tenn., $2,011; Edwin R. Holmes, Jackson Miss. $445; Richard J. Hopkins, Wichita, Kans., $558, and J. C. Hutcheson, jr., Houston, Tex., $440.

The judges receive $10 a day for subsistence in addition to their transportation with many of them serving from only two to ten days at a time in New York.

Revenue Bill Criticized By Investment Bankers

White Sulphur Springs, W. Va., May 16 (A.P.).—The capital gains and losses provisions of the revenue bill now pending in the Senate were criticized today in a report of the board of governors of the Investment Bankers Association of America.

The association's Federal taxation committee stressed particularly what it said was the bill's tendency to prevent sales in a high market and to increase sales for tax losses in a low market. It asserted this would add to inflation in prosperous periods and accentuate deflation in bad times.

DRYS PLAN TO FIGHT LIQUOR REFERENDUM

Dr. Clarence Wilson Cites Smith's Defeat as Point for Prohibition.

Atlantic City, N. J., May 16 (A.P.).—An assertion that the defeat in 1928 of Alfred E. Smith for President was "the best referendum that can ever be devised" on prohibition was made tonight by Dr. Clarence True Wilson.

Speaking before the quadrennial temperance and prohibition rally of the Methodist General Conference at which a letter from Henry Ford indorsing prohibition was read, Dr. Wilson said: "The Drys should insist that there shall be no referendum on this question until the wets put out a substitute which they think better than prohibition and let the merits of the two systems be examined.

"If they can not do it," he said, "they aren't ready for a referendum. They should wait until they have something to propose.

"The Methodists of the world are not afraid of a referendum on the liquor question. They are used to it."

Dr. Wilson, who is chairman of the Methodist Board of Temperance, said the dry forces would countenance a referendum on prohibition only if it were strictly according to the Constitution.

Process of Revision Described.

"All the wets have to do," he said, "is to elect two-thirds of the representatives and senators and submit a substitute for the prohibition amendment. All they then have to do is to elect a majority of both houses in 36 States and the eighteenth amendment will back out of the Constitution and let the wet substitute march in."

Dr. Wilson sharply criticized Mayor Walker of New York for leading "the loose and lawless elements of his misgoverned municipality to rally in a big wet parade."

Dr. Wilson warned that a "wet" candidate of the type of former Gov. Alfred E. Smith would find dry opposition in this year's presidential campaign no different from 1928.

Henry Ford's message, read at the quadrennial temperance and prohibition rally of the church, was brief:

"I give my unreserved support to the eighteenth amendment and the prohibition law," he wrote, "because they provide the degree of control over liquor which is necessary for national sobriety. As between a law which favors drinking and a law which favors soberness; the American home and church and school and workshop stand for the latter.

Prohibition "Best Method."

"Prohibition is the best method that has yet been devised to give effect to the sober sentiment of the Nation. We have always had excellent official cooperation in its enforcement."

His message was received with applause, but it was Dr. Wilson's statements that aroused the greater enthusiasm.

"The world," Dr. Wilson asserted, "is not big enough for an aggressive Methodism and an organized legalized liquor traffic. One or the other of them will have to get off the earth."

He charged Mayor Walker with violating his oath of office in sponsoring the beer parade at New York on Saturday.

Recalls Civil War Draft.

"What a spectacle for angels and men that was," he said, "when the city that resisted the draft in the Civil War, paraded with banners of 'Down with the Constitution of the republic' 65 years afterward. A law officer asking citizens to parade their opposition to law!"

He branded as "folly" any assertion that restoration of liquor would bring back prosperity and said the real purpose behind the antiprohibition movement is "to make men so poor they can not buy bread or find work. The high principle of the Raskobs, Smiths and Du Ponts seems to be 'Let the poor mans thirst pay the rich man's taxes.'"

He mentioned President Hoover's name once, saying the President's statement, "Prohibition is an experiment in Government, noble in purpose. I wish it to succeed," was not said "like a Methodist would say it."

Rivalry in Bishopric Balloting.

Balloting for the election of two new bishops, the major interest of the conference business sessions, provided an upset when J. Ralph Magee, of Seattle, forged into a commanding lead in the voting after Lewis O. Hartman, of Boston, and Joseph M. M. Gray, of Detroit, became deadlocked on an early ballot.

The final ballot of the day gave Magee 454 of the 546 votes necessary for election. Gray and Hartman were deadlocked in second and third places with 285 and 282, respectively. Dr. Albert E. Day, of Pittsburgh, was fourth with 279 votes.

Delegates considered Magee's showing of strength sufficient to indicate his probable election during the early balloting tomorrow. They speculated widely on the person most likely to be selected to fill the other vacant bishopric. Some believed Day a formidable candidate, but nearly all conceded that the eventual choice would depend on the distribution of Magee's supporters, should the Seattle minister be selected a bishop.

BAPTISTS DENOUNCE AUTO, MOVIES, RADIO

Call Them "Subtle Influences Working to Dominate Christian Home."

St. Petersburg, Fla., May 16 (A.P.).—Automobiles, movies and radio were criticized by the press committee of the Southern Baptist convention today as "subtle influences working with skill and determination to dominate the Christian home."

The committee, making its report to the annual session of the convention, also took a fling at the secular press of America, including "an increasingly vulgar and coarse magazine and book output."

If these are "allowed to fashion the minds of our children without heroic and purposeful protest on the part of Christians, what are the results likely to be," the committee asked.

Regarding the automobile, the movies and the radio, the report said:

"Subtle influences are working with skill and determination to dominate the Christian home.

"More than 20,000,000 automobiles invite the American to spend every available hour out of the home.

Movies Attract 20,000,000.

"Another 20,000,000 Americans nightly attend picture shows. For that sensuous tinsel caricature of life, they spend a round billion dollars annually.

"Within the home millions of radio receiving sets make preemptory demands that the American shall not be permitted to meditate or to think for himself even by his own fireside."

The committee appealed to church members to cooperate with the denomination's publications in efforts to offset these influences. The Baptist periodicals, the report added, are "increasingly important to the spiritual welfare of our people in the complicated life of our times."

The report was adopted by the convention without discussion.

Minimizes Individual Freedom.

Dr. R. E. Harkness, representing the Northern Baptist convention, addressed the convention today urging less emphasis of the right of the individual freedom.

"The public's present attitude in that respect has given us the kidnaper, the assassin, the gunman and other criminals," he said.

The convention closed with a memorial service for the following deceased officers: E. W. Stephens, Columbia, Mo.; John E. White, Savannah, Ga.; S. P. Brooks, Waco, Tex.; J. L. Johnson, Hattiesburg, Miss.; Minerty Jones, St. Joseph, Mo., and W. Eugene Salle, Richmond, Va.

Dr. W. F. Powell, of Nashville, Tenn., was named chairman of the committee on boards which will recommend appointment of members to various church agencies at the 1933 convention, to be held in Washington, D. C.

Noted Japanese Flier Cracks Up

Yoshihara Suffers Broken Arm When Seaplane Crashes in Take-Off.

Oakland, Calif., May 16 (A.P.).—Seiji Yoshihara, known as "the Japanese Lindbergh," whose attempts to fly the Pacific Ocean have uniformly ended in misfortune, cracked up today as he took off from waters near the Oakland municipal airport.

Yoshihara suffered a broken arm. His acting mechanic, T. Oishi, Stanford University graduate, who earlier today had fractured three fingers in the whirling blades of the seaplane's propeller, also sustained a broken arm.

The new seaplane, in which Yoshihara had planned to take off next week for Japan by way of Seattle and Alaskan waters, was wrecked, probably beyond salvage. The seaplane had just taken off with the Japanese pilot at the controls and climbed perhaps 100 feet when he banked for a turn and the motor quit. The plane was over land when it crashed.

Continuance Is Granted To Col. Lea and Ramsey

Chattanooga, Tenn., May 16 (U.P.).—Defense motion for continuance in the trial of Col. Luke Lea, Nashville publisher, and J. B. Ramsey, Knoxville, on charges of violation of the national banking laws was granted late today by Federal Judge George C. Taylor, of the East Tennessee District.

The continuance was granted with the provision that when the defendants appear for arraignment at Knoxville May 31, the original date set for the trial, a new trial date will be announced.

SALE! Spring Suits
$17.50, $27.50
Charge It! Pay Later in Small Amounts
EISEMAN'S, 7th & F

Bigger and Better Funerals At Half the Usual Cost Are Done by
CHAMBERS
A Whole Funeral for as low as $75
Phone or write your Address. We will send you a beautiful catalogue of How We Do It.

JULIUS GARFINCKEL & CO.
F STREET AT FOURTEENTH

EVERYONE CAN'T WIN AT SPORTS . . . BUT EVERYONE CAN WEAR THE MOST PERFECT SPORTSWEAR OBTAINABLE . . .

Choose "GREENBRIER"
It's Exclusive With Garfinckel's

Smart women and misses prefer Greenbrier for its unusual style, difference and perfection. New collections today for riding, golfing, tennis and all outdoor sports, at prices that will amaze you. See them today without fail.

Women, Misses and Juniors Third, Fourth and Sixth Floors

R. Harris & Co. are
Exclusive Agents for
Stieff ROSE Sterling

You can use this beautiful heavy-weight Sterling for both important entertaining and every day on your table. It won't wear out. It doesn't show scratches. You can purchase a single piece or a complete set at any time at the most economical prices. And it is guaranteed for a lifetime!

6 Knives, med.	$12.50	1 Lemon Fork.	75c
6 Forks, med..	12.50	1 Sugar Spoon..	$1.50
6 Salad Forks.	7.50	1 Butter Knife..	2.00
6 Teaspoons ..	5.50	2-pc. Steak Set..	4.50

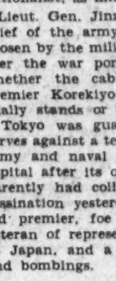

R. Harris & Co.
F Street at 11th
Jewelers and Diamond Merchants for Over Half a Century

SUZUKI PROBABLE SUCCESSOR TO INUKAI AS JAPAN PREMIER

Continued from Page 1.

themselves with nothing to do today, as the city was quiet.

The Tokyo, Osaka, Nagoya and Kobe stock exchanges remained closed, however. The rice and silk markets in the cities resumed trading. Prices tended downward.

Fascism in Japan apparently suffered a setback when as a result of Premier Inukai's assassination the military council decided yesterday to replace Gen. Sadao Araki, leading Nationalist, as minister of war.

Lieut. Gen. Jinzaburo Masaki, vice chief of the army general staff, was chosen by the military council to take over the war portfolio regardless of whether the cabinet, under Acting Premier Korekiyo Takahashi, eventually stands or falls.

Tokyo was guarded by police reserves against a terrorist plot of young army and naval cadets to seize the capital after its outbreak, but it apparently had collapsed with the assassination yesterday of the 77-year-old premier, foe of militarism and veteran of representative government in Japan, and a series of shootings and bombings.

"Old Gray Fox."

After the death of the "Old Gray Fox", who was shot down in his home in the second assassination of a Japanese premier in less than a year, the cabinet submitted its resignation to Emperor Hirohito through acting Premier Takahashi, who also is finance minister.

The emperor instructed the aged Mr. Takahashi and his cabinet to continue in office until further orders. Meanwhile, Prince Saionji, last of Japan's elder statesmen, was on his way to Tokyo from his villa at Okitsu for a conference between him and the emperor, an almost traditional procedure in recent governmental crises.

The bullets that killed the premier and wounded eight others in yesterday's wave of terrorism appeared to have dealt the fascist movement in Japan a death blow.

Admiral Minea Osumi, minister of the navy, who turned in his resignation with the rest of the cabinet, and who with Gen. Araki was another leading spirit of the nationalist movement, indicated that he, too, would retire from public life. Both ministers disavowed yesterday's events and said the perpetrators would be sternly dealt with.

Army Cadets Surrender.

Eleven young army cadets, corresponding to West Point Cadets in America, and six junior naval officers surrendered themselves to military police after the assault upon the premier, the bombing of five public buildings, including the police station across from the emperor's palace, and an attack upon the home of Count Makino, lord keeper of the privy seal.

Handbills left by the raiders denounced the present state of economic affairs in Japan, in which the inflation policy of the Seiyukai, of government part of Premier Inukai, has figured, the system of education and the administration of army and navy affairs.

The perpetrators of the outbreak were described as youngsters imbued with a mistaken sense of patriotism, who failed to find support for any such direct action in quarters of responsible authority.

The Seiyukai party, which took over the government from the Minseito party of former Premier Makatauki last December, will give Premier Inukai a state funeral Wednesday.

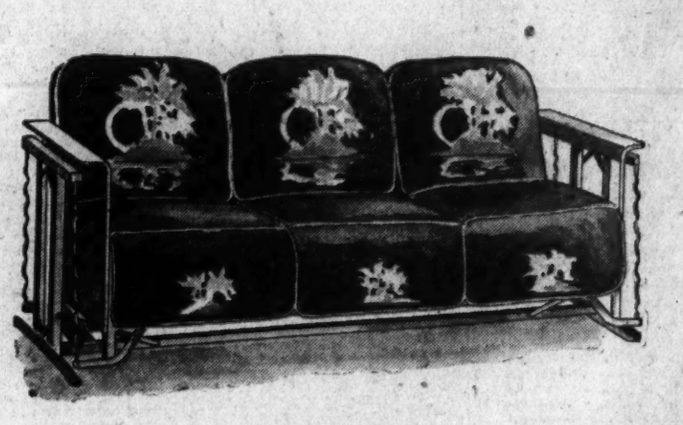

All-Weather Glider - - $39.75

One of the Many Smart Gliders Specially Low Priced This Week

This is a full ball-bearing suspension Glider with reversible cord edge cushions and upholstered in the smart "Palm Tree" design on black Fastex. This Glider has rust-proof enamel framing and a 72-inch coil spring seat frame. One of the most attractive Gliders in our new collection. Cushions are all removable to carry out of rain. Many others are shown thru a wide range of prices.

Other Colorful Gliders for Much Less, Too

MAYER & CO.
Seventh Street *Between D and E*
LIFETIME FURNITURE

FLORAL TRIBUTES $3.50 Up
J. H. SMALL & SONS
Phone NOrth 7000 DUPONT CIRCLE

Choice Lots and Sites for Sale
ENDOWMENT FUND ENSURING PERPETUITY
Glenwood Cemetery

MONUMENTS.
THE LARGEST SELECTION IN D. C. MONUMENTS AND STATUARY.
Do not base the selection of the family monument on photographs shown by peddlers or agents, as you may be deceived. Reduced prices for 30 days.
JAS. E. DURITY.
Bladensburg Rd., Cor. Sears-Roebuck.

FUNERAL DIRECTORS
ESTABLISHED 1876.
JOHN R. WRIGHT CO.
1337 10th st. nw. Phone North 0047.
J. WILLIAM LEE'S SONS
FUNERAL DIRECTORS.
CREMATORIUM
332 PA. AVE. NW. NATL. 1384 & 1385.
CHAS. S. ZURHORST
801 EAST CAPITOL ST. LINCOLN 0372.
P. J. SAFFELL
733 5th st. nw. Natl. 0537.
Frank Geier's Sons Co.
1113 SEVENTH ST. NW. Telephone Modern Chapel. NATIONAL 2473.
THOS. S. SERGEON
1011 7TH ST NW. Telephone Natl. 1090.
JAMES T. RYAN
317 PA. AVE. SE. Atlantic 1700.
WM. H. SARDO & CO.
412 H ST. NE. Phone Lincoln 0524.

FUNERAL DESIGNS
GEO. C. SHAFFER 900 14TH ST. NW.
Expressive Floral Emblems. Phone
Moderate prices. Open eve. & Sun. Nat. 0106
GUDE BROS. CO., Florists
1212 F STREET. National 4276.
APPROPRIATE FUNERAL DESIGNS.
Funeral Sprays, $2.50 Up
Blossom Shop, 721 13th St. NW.
Metro. 6441. We Deliver.

CEMETERIES
Choice Lots and Sites for Sale
ENDOWMENT FUND ENSURING PERPETUITY
Glenwood Cemetery

HOPEWELL EXPECTS LINDBERGHS' RETURN

Couple to Retain Home There After Englewood Visit, It Is Thought.

Englewood, N. J., May 16 (A.P.).—There is a strong probability that Charles and Anne Lindbergh will come to the Dwight Morrow estate here for a short stay and then again take up permanent residence at their Hopewell home, it was learned today.

The Lindberghs themselves have not announced definite plans. Friends here point out they have scarcely had time to make any, since the long strain of their kidnaped baby's absence ended in the shock of learning of his murder, and plans in the flier's family usually precede action by a very small margin.

But the Lindbergs have not given serious consideration to living abroad. It was learned near Hopewell workmen already are completing the drive leading to the Lindbergh house. Plans are going forward to have the slope leveled off in front of the house and made into an airplane landing field.

Normal Activities Continue.

Meanwile, the courageous couple never have relaxed entirely the lines of their normal life.

"We are living in an unreal world," Mrs. Dwight Morrow, Anne's widowed mother, told friends.

But Col. Lindbergh has been consulted more than once by business associates in aviation affairs, and Mrs. Lindbergh, who was believed to be staying continuously at Hopewell, has made secret trips as often as once a week to the family home here. Curled up like a sleeping child on the back seat of an automobile, she escaped glances of the curious en route. She has performed shopping errands in Englewood's business section and consulted her physicians.

It is assumed the Lindberghs will be in Englewood until after the birth of the baby expected in late summer. Charles Augustus, jr., was born here and here the family has been since Anne herself was born, except for the period when the late Senator Morrow was Ambassador to Mexico.

Relatives in Englewood.

Relatives are here too: Gen. Jay J. Morrow, brother of the late senator; Mrs. Sheldon S. Yates, Mrs. Morrow's sister; and at present, her mother, Mrs. Charles Long Cutter, from Cleveland, who is staying with Mrs. Yates. Mrs. Cutter is 87, and is so prostrated with grief over the tragic death of her greatgrandchild she has been unable to see callers.

"It is terrible—too terrible to talk about," Mrs. Yates said today.

No, the Lindberghs are not ones to quail at associations of the Hopewell house on Sourland Mountain, friends say. Recognizing they can not flee from grief, they probably will go back to their wooded estate to "fight it out" against memories that may assail them.

And when life moves normally once more and childish laughter is heard again through the rooms which have seemed more like a branch police station than a home in recent weeks, friends believed those memories may grow less poignant in their pain.

6 Suspects Sought Again by Officers

Men Released at Norfolk in Kidnaping Are Now Wanted Anew.

Norfolk, Va., May 16 (A.P.).—Federal agents and police, working on certain "loose ends" and clews here in the Lindbergh kidnaping case, are investigating the activities of six men arrested in Norfolk recently as alleged rum runners, it was learned today.

It was in the diary of one of these men that the notation, "Lindy X P M" was found opposite the date, March 1, the night the baby was stolen from his crib.

The men are not suspected of being connected with the kidnaping, it was learned, but are wanted again for questioning concerning any information or clews they may have. They were released after police hearings here. At the time of their arrest several weeks ago, police officials said the Lindbergh kidnaping case was kept in mind during the questioning of the six.

REMOVAL OF GLOVER ECHOED IN CONGRESS

Continued from Page 1.

repudiate in the name of his administration these sentiments expressed by the Second Assistant Postmaster General.

"He will not only repudiate them, but Mr. Glover, himself, will be a private citizen by nightfall."

Fulbright said in the House that if Glover was correctly quoted "it is the duty of the President to remove him," if the statement was made without Mr. Hoover's knowledge.

"If he made the statement with the knowledge and approval of the President," Fulbright said, "then the President is more responsible than the man who made the statement."

Senator Robinson, Democratic leader, said the Glover speech was a "disgrace to Government and to this administration."

Still further denunciation came from Representative Nelson (Democrat), Missouri, who inserted in the Congressional Record a statement saying "it marks a low and unworthy effort on the part of one who has discredited his official position."

Springfield, Mo., May 16 (A.P.).—George W. Hendrickson, Springfield postmaster, said today that W. Irving Glover, Second Assistant Postmaster General, who addressed the Missouri Postmasters Association here Saturday, made "a wonderful speech."

"Postmasters feel indebted to the Government administration for their positions, and that it is nothing more than right to put forth the proper effort and energy in reward," Hendrickson said, "I have heard many comments on the speech, all favorable."

Mr. Glover was wildly applauded when he invited the resignations of any postmasters unwilling to "get out on the firing line."

Arthur Curtis, Republican State chairman, said a postmaster is "not prohibited" from political leadership and is expected to help, of course, just like any other office holder.

Both Hendrickson and Curtis said political activity is expected only from first, second and third class postmasters, who are appointed by the President, and not from postal employes under the civil service, including fourth-class postmasters.

England's Loneliest Peer Dies From Auto Injuries

Earl of Egmont, Former Canadian Rancher, Lived in Castle Kitchen With Son, After Dismissing Retinue of Servants; Took Title in 1929.

Southampton, England, May 16 (A.P.).—The Earl of Egmont, former Canadian rancher called "the loneliest peer in England," because he kept to his castle in curious solitude, died in a hospital here today from injuries received in an automobile accident several days ago. He was 59 years old.

The three years since he came from his ranch at Priddle, Alberta, to claim the ancestral estate were spent in ranch-house fashion in historic Avon Castle, Hampshire, with only his son and heir, Viscount Perceval, for company.

The earl, member of a collateral branch of the Perceval family, succeeded to the title at the death of the ninth earl in 1929, discharged all the servants of the estate shortly after his arrival. Father and son established themselves in the huge kitchen of the castle, doing their own housework and cooking their own meals.

Viscount Perceval, like his father, is able to rope, throw and brand a steer, break a horse and accomplish other such feats of ranch life as the earl taught him. He will now succeed to the title as the eleventh earl.

The late earl, whose name was Frederick Joseph Trevelyan Perceval, and his son caused considerable sensation when they arrived in this country from their Alberta ranch. The father, a weather-beaten man from 28 years of strenuous outdoor life, seemed ill at ease among the splendid surroundings of his inheritance.

DR. CONDON MAKES EFFORT TO PICK PHOTO OF SLAYER

Continued from Page 1.

Quirk, to whom he said publicly: "I may be back to see you later."

The possibility the gang of baby killers might have themselves imprisoned for minor offenses was regarded with such favor by authorities that they dispatched letters to the governors of every State requesting that inquiries be made along this line.

Confidence in Schwarzkopf.

The day's official activities included these salient developments:

Col. Lindbergh wrote to Gov. A. Harry Moore expressing satisfaction and appreciation for the investigation conducted under the direction of Col. H. Norman Schwarzkopf, State police head.

Gov. Moore, who has followed the case with untiring interest from the outset, conferred with prosecuting and police authorities in determining the matters of jurisdiction. He reiterated Col. Schwarzkopf would have charge of all police activities.

The chief executive also formally accepted the renewed offer of Federal cooperation tendered by Attorney General Mitchell at the direction of the President. He expressed the thanks of the State for the assistance already given by the Government and indorsed the suggestion that J. Edgar Hoover coordinate the various Federal agencies and communicate with Col. Schwarzkopf. Mr. Hoover is chief of the Bureau of Investigation of the Department of Justice.

Col. Schwarzkopf telegraphed the Treasurer of the United States at Washington requesting that further efforts be made to trace the serial numbers of the specie which Dr. Condon paid to the extortionist.

The determined hunt along the Eastern coastline by Government craft, more than 100 in number, for the boat with which Curtis and Col. Lindbergh conducted fruitless negotiations, was given new life. Capt. Randolph Ridgely, commander of the Coast Guard in the New York area, said that the indentity of the vessel sought was known to authorities and that it had been in New York waters within the past two weeks.

In order that no opportunity for casting new light on the ransom negotiations be overlooked, the Bronx grand jury in New York City tomorrow will begin an inquiry into the activities of Dr. Condon. Several associates of Dr. Condon have been summoned to testify. District Attorney Charles B. McLoughlin, of the Bronx; Inspector Henry E. Bruckman, in charge of Bronx detectives, and Police Commissioner Edward P. Mulrooney conferred during the day.

Sleeping Garment Doubted.

Mulrooney disclosed that he had talked with Col. Lindbergh and the latter's close friend, Col. Henry E. Breckinridge, during the ransom negotiations. At that time the police commissioner said Col. Lindbergh appeared to be not greatly impressed with the purported sleeping garment of the baby sent to Dr. Condon, but he placed faith in letters which "Jafsie" received from the extortionist.

Col. and Mrs. Lindbergh remained in seclusion at their hilltop estate.

The story of the colonel's finances as related by the Brooklyn Eagle was that a week before the body of his baby was found last Thursday the colonel told an intermediary who visited him that he was "broke;" that the search had cost him personally $200,000, and that he had to borrow $25,000 of the $50,000 ransom money. The paper said it had learned the flier's money was invested in aviation securities, which have undergone considerable deflation. In other circles, however, it was pointed out that the colonel has investments of other kinds and that the Morrow family, of which his wife is a member, has wealth running into the millions.

AL SMITH FOR SALES TAX; OWEN YOUNG WILL NOT RUN

Continued from Page 1.

committee to list what special acts and appropriations concerning veterans should be repealed to restore "the original Wilson principles."

5. Modify the Volstead act, and tax beer and light wines.

6. Authorize a Federal bond issue to maek possible: An expanded program of Federal improvements; additional highway aid to the States; loans to limited-dividend corporations for the construction of low-cost housing, and purchase by the Federal Government of State and municipal bonds issued to finance local public works of long life and permanent value.

7. Defeat President Hoover's three-point Federal relief program (which Smith criticicized minutely).

8. Give the President a "free hand to provide aid for productive public works of States and municipalities as well as for additional Federal projects which will bring about the early employment of the largest number of men."

9. Empower the President to prolong, if necessary, the moratorium extended to debtor nations "until a real solution can be reached."

10. Discourage and avoid "in every possible way all blocs, cabals, insurgencies and mugwump tactics, by whatever name they may be called, which bedevil legislation, increase the depression, unsettle business and endanger our credit at home and abroad."

Roosevlt Silent on Tax.

Smith's advocacy of the sales tax lined him up, on that subject, with William Randolph Hearst. A long-standing feud has existed between the pair. Hearst did not support Smith in 1928 and has not supported him in his present candidacy for the presidential nomination.

In recent months Hearst has backed John N. Garner, Speaker of the House, who, in his first contest for delegates, took the entire California delegation away from Smith and Roosevelt, the other contestants.

Roosevelt, for whom 362 of the delegates elected to date are pledged, instructed or claimed, has not taken a public stand on the sales tax.

In discussing this subject, Smith said all his life he had been of and for the ordinary citizen of limited means and limited earning power.

"For this reason," he added, "I can not give my approval to the false friend who leads the workingman to believe that his condition of life can be bettered by the slogan attributed by the press to those opposed to the sales tax—'in order to make up the deficit, soak the rich.'

Holds Sales Tax Misunderstood.

"That means soak capital, and everybody knows you can not soak capital without soaking labor at the same time. They are bound together. One is essential to the other. The success of one means the success of the other. The destruction of one means the destruction of the other.

"It is a false friend who leads the poor man to believe that capital can be unreasonably taxed or soaked without injury to him. * * * Capital must bear the main burden of taxation, but it should never be an unfair burden."

He said the "man in the street" did not understand the sales tax. He estimated the yearly expenditure of the average family head among working classes at $1,000, and figured the sales tax would cost him about $8.

He concluded with this statement: "There are plenty of subjects to be discussed during the summer by conventions and candidates. Let us cooperate now and argue afterward."

Smith's Sales Tax Plea Here Believed Too Late

(Associated Press.)

Senate Democratic leaders now in the midst of the tax fight noted with interest but, for the most part, in silence the advocacy of the sales tax last night by Alfred E. Smith.

The private opinion was expressed by party leaders in the revenue contest that it was too late to revive the sales tax now in view of its decisive defeat by the House. Nevertheless, Senator Walsh (Democrat), Massachusetts, an advocate of Smith for the presidential nomination, will propose the sales levy in the Senate.

Even as Smith was outlining his views over the radio, Senator George (Democrat), Georgia, whose State is supporting Franklin D. Roosevelt for the presidential nomination, was assailing in Senate debate the sales tax as an effort to lift the heavy burden of income taxes from the wealthy.

Generally, the supporters of Gov. Roosevelt in the Senate have opposed the sales tax, although there is no indication that this is linked with the attitude of the New York Governor.

Senator Walsh, of Massachusetts, said "the position taken by Gov. Smith seems to me to be the only one that can be taken by one who realizes that we can not balance the budget without imposing a large number of excise and nuisance-taxes."

"His views are in accord with those reluctantly taken recently by the Democratic leaders in the House who were forced to the conclusion that the sales tax was fairer than inequitable levies on special businesses."

Brandon Named to Cast 24 Votes for Roosevelt

Montgomery, Ala., May 16 (A.P.).—Former Gov. William W. Brandon, of Tuscaloosa, has been personally commissioned by Gov. Franklin D. Roosevelt of New York to start the ball rolling in his quest for the Democratic presidential nomination at Chicago next month with Alabama's "24 votes for Roosevelt."

The former governor's cry of "24 votes for Underwood" became a byword at the 1924 Democratic convention, when this State's delegation was pledged solidly to the late Senator Oscar W. Underwood, of Alabama. Alabama, by alphabetical order, is placed at the head of the list of States, and Gov. Brandon's booming voice led off the roll call.

U. S. Agent for Kreuger Sought for Questioning

New York, May 16 (A.P.).—Anders Jordahl, American representative of the late Ivar Kreuger, is being sought on a subpena to testify in bankruptcy proceedings against the International Match Co.

James N. Rosenbergh, counsel for the Irving Trust Co., receivers, has obtained a court order forbidding Jordahl to remove records and securities from safe deposit boxes. He would like to question him on his knowledge of the ramifications of the vast industrial empire built up by the Swedish match king.

SHOUSE ASKS FIRM PROHIBITION STAND

Tells Connecticut Convention "This Is No Time for Pussyfooting."

Hartford, Conn., May 16 (A.P.).—A plea that Democrats unite in a fearless stand on the prohibition question was voiced tonight by Jouett Shouse, chairman of the national executive committee, in opening the party's State convention.

The convention tomorrow will elect sixteen delegates to the national convention, with every indication they will be instructed to support Alfred E. Smith for the presidential nomination. A minority of the group favoring Gov. Franklin D. Roosevelt will be allowed to vote as it chooses on other convention questions.

"This is no time for straddling or pussyfooting," Mr. Shouse said in his keynote address. "In words nobody can misconstrue, misunderstand or misinterpret, we must pledge ourselves on prohibition, regardless of the circumstance that all our party is not in accord."

Tariff and Unemployment.

Shouse also urged the party to be explicit in its attitude on the tariff and unemployment relief measures and to avoid the "weasel-worded and double-meaning sentences" of the 1928 Republican platform. He assailed President Hoover's administration as largely responsible for the continuance of strained business conditions.

"The Republicans are pinning their last hope for November," he said, "on a bitter struggle in the Democratic convention. That hope will fail.

"There will be lively rivalry undoubtedly for the presidential nomination, but when the Chicago convention has completed its work, it will find all factions lined up solidly behind the nominee, whoever he may be."

Warns of Difficult Task.

He warned that overconfidence is the Democrats' most serious menace and that it is always difficult to upset an administration, adding:

"It is the plain desire of the country that we have a change; that the administration so largely responsible for the failure to check our business depression and for years-long delay in effecting economies in our Government—the obvious necessity for which was apparent from the first day of the panic—should not be trusted to muddle through the ensuing period of restoration and rehabilitation."

Russia Sends Sympathy To Tokyo Government

Moscow, May 16 (A.P.).—Vyacheslaff Molotov, premier of the Soviet government, today cabled Acting Premier Korekiyo Takahashi, of Japan, the condolences of Russia over the death of Premier Suyoshi Inukai.

The chief of the protocol department of the commissariat of foreign affairs simultaneously conveyed regrets of the government to the Japanese Ambassador here. There was no editorial comment on the violence in Tokyo.

BOYS SAVE 25 HORSES AS SIX DIE IN FLAMES

Continued from Page 1.

William Wallowitz and Harry Weeks, asleep in the dormitories about three blocks away were awakened by the blaze. They hurried to the scene and helped the two stable boys. Peters arrived in a police emergency car, and rescued three of the animals before the flames drove him back.

The boys said they believed they had saved all but half a dozen of them. Some of the horses were privately owned by prominent persons.

The building was destroyed. All of the saddles, harness and other equipment went with it, as well as large quantities of feed and office equipment and records. The damage could not be estimated at an early hour today.

FIRE RECORD.

9:43 a. m.—North Capitol and U streets northwest; automobile.
11:29 a. m.—784 Morton street northwest; oil stove.
12:07 p. m.—Fifteenth and Q streets northwest; automobile.
12:35 p. m.—533 Twelfth street northeast; curtain.
2:35 p. m.—715 Second street northwest; automobile.
2:59 p. m.—Eighth and E streets northeast; street car.
4:11 p. m.—South Capitol and E streets; automobile.
9:38 p. m.—Logan Circle; sulphur candle.
5:43 p. m.—2332 Champlain street northwest; trash.
11:58 p. m.—1221 T street northwest; automobile.

LABOR ASKS RITCHIE TO CALL ASSEMBLY

State and Capital Federation Says 7 Cents an Hour Paid on Some Public Jobs.

Special to The Washington Post.

Cumberland, Md., May 16.—The twenty-eighth annual convention of the Maryland State and District of Columbia Federation of Labor opened here today for a three-day session. There are more than a hundred delegates attending.

Robert B. Kimble, president of Allegany Trades Council, welcomed the delegates and introduced Mayor George Henderson, who extended the greetings of the city.

A resolution was adopted late this afternoon requesting Gov. Albert C. Ritchie to call an extra session of the Maryland Legislature to provide unemployment relief. It was declared action should be immediate, one illustration being given that there are in Allegany County alone approximately 700 families about to be evicted for nonpayment of taxes.

Tax Delinquencies.

Federation President Henry F. Broening, Joseph P. McCurdy and J. Heiker, Baltimore; Robert B. Kimble, Cumberland, and John Geis, Hagerstown, were named as a committee to present the matter to the governor.

The O'Connor-Hull bill on taxation of beer, now pending, was indorsed. A petition to the President and Congress for a $5,000,000,000 bond issue, similar to Liberty bonds, to carry out a public works program was also authorized this afternoon.

Joseph Handlos, of Washington, presented a resolution, which was adopted, fixing a six-day week for work for barbers. Many barbers, it was declared, are required to work seven days. Members of Congress and statesmen, it was held, are contributors to this condition by requiring work on Sundays.

Reasonable Wage Scale.

Mr. Broening discussed a resolution regarding a reasonable wage scale in Federal, State and city works. It was contended that laborers working in connection with the new Cumberland postoffice building were paid on a very low scale and the same pay was true in some State road projects.

Mr. Broening declared as low as 7 cents an hour had been paid in Maryland. He declared a minimum wage of 50 cents, which the City of Cumberland has been paying for some time, should be obtained in all projects.

Federal employes accepting side work for profit in competition with unemployed labor was the subject of a resolution of condemnation, offered by Charles E. Sands, of Washington, which was adopted. It calls for legislation to prohibit this practice. Officers will be nominated tomorrow.

Sales Firm Loses Suit In $7,519 Against Bank

Charles D. Kenney, trading as the Washington Electric Co. and the Washington Electric Sales Co., yesterday lost in the Court of Appeals his fight to collect $7,519.85 from the North Capitol Savings Bank.

Kenny contended the bank had paid the money on checks payable to his company on the alleged unauthorized indorsement of one of his employes. The court found that Kenny knew of this practice and had failed to complain to the bank until after the money had been paid. Since, the court said, he had allowed this employe to assume in the bank's eyes a cloak of authority to cash the checks, he must stand the employe's alleged shortcomings.

Hearing on Dewey Will Contest Set for Oct. 19

The date of October 19 was set yesterday by Justice Jesse C. Adkins, in the District Supreme Court for the hearing on the contest over the will of Mrs. Mildred McLean Dewey, widow of Admiral George Dewey, the hero of Manila Bay.

The postponement was ordered last week, but at that time no definite date was set. The estate is made up of approximately $850,000 in real estate and personal property.

Square Named for Pope Pius X.

Vatican City, May 16 (A.P.).—The name of Pope Pius X was given to a square in a new layout of streets and squares in Vatican City today. Twelve squares and seventeen streets were renamed. A new street leading to the Vatican City radio station was named Via Guglielmo Marconi, in honor of the inventor, who supervised construction of the station last summer.

Rich Sportsman Jailed; Wife Charges Desertion

Pittsburgh, May 16 (A.P.).—Harrison R. McReady, wealthy Pittsburgh sportsman, was arrested today. His bride of a few months charged him with desertion and nonsupport. The McReadys were married after a midnight elopement to Cumberland, Md., last autumn, two days after McReady and Margaret Long McReady were divorced.

Ninety days later, the second Mrs. McReady, who was Marguerite Heasley, of Pittsburgh, filed suit for separate maintenance. She said the sportsman ejected her from his home in fashionable Fox Chapel Manor.

HERRIOT LEFT-WING REGIME HELD LOST

Refuses Socialist Demand for Cut in National Defense; Hitler's Gains Cited.

Paris, May 16 (U.P.).—The proposed left wing government of Socialists and Radical-Socialists under Edouard Herriot appeared tonight to be definitely doomed.

The refusal of Herriot, outstanding figure in the recent left wing election victory, to accept Socialist demands for huge military reductions was the chief cause in the failure of the two powerful parties to unite on a program.

When Herriot's party won an outstanding victory in the elections, the Radical-Socialist leader was faced with choosing between allying himself with Premier Andre Tardieu's center groups or with the Socialists, headed by Leon Blum.

Seine Socialists.

The most logical choice appeared to be the Socialists until last night's meeting of Seine Socialists, who were unable to agree on participation in a cabinet headed by Herriot. As a result, the National Socialist congress May 29, is expected to refuse to join a cartel.

Herriot, however, has continued to strengthen his personal prestige and will undoubtedly dominate the next cabinet, if he does not head it as premier.

"Between M. Tardieu and us there are many groups whose ideas are not widely divergent from ours," Herriot said last night at Nice. "Collaboration with the Socialists will be possible only if they accept reciprocal conditions.

Efficient National Defense:

"There is one basic principle we will not waive. That is efficient national defense based on a reasonable military budget."

The radicals have refused Blum's insistence on huge military cost reductions. Some Socialists have demanded as much as 6,000,000,000 francs reduction in the military budget, which has been considered alarming by conservatives who expect the military Fascist party of Adolph Hitler eventually to assume power in Germany.

Herriot is delaying any cabinet plans until after the national Socialist party congress, but it is becoming increasingly likely that there will be a "transition cabinet," possibly headed by Paul Painleve to replace the Tardieu cabinet after June 5. Later Painleve would surrender power to Herriot if he could get a majority without the Socialists.

PONY HONORS WON BY QUEEN OF SHEBA

Youthful Riders Hold Show at Middleburg; Entry List Is Large.

Special to The Washington Post.

Middleburg, Va., May 16.—Riding with the skill and daring of grown-ups, youthful riders today piloted their mounts around the ring and over the jumps at the annual Middleburg pony show, held here, with ease and grace. Excellent performances were seen in all classes, and the large number of exhibits showed the interest in this event, which is an annual affair for the benefit of the school.

Queen of Sheba, gray pony, belonging to Stanley Green, jr., of Leesburg, won the championship. This pony has previously won a number of blue ribbons and championships in the large shows of the Virginia circuit. Keen competition for the trophy donated by R. Harris, of Washington, was seen in this class, and other contenders were Pat, owned by Miss Anne Leith; Huckleberry Finn, owned by Turner Reuter, of Washington; Chicko, owned by P. C. Warden, of Berryville, and Cunningham's Lady Peggy.

Sporting people from this section attended the show. Among those present were Mrs. Payne Whitney, mother of J. H. Whitney; Gerald Baldwin, of England, a guest of the Whitneys; Brig. Gen. and Mrs. William Mitchell, Mr. and Mrs. D. C. Sands, Mr. and Mrs. Arthur White, Mrs. Armory Perkins and others.

Youthful riders included Patricia Downs, of Warrenton, Nancy and Barbara Iselin, Betty and Mary Owen Lyon, Helen and Catherine Hulbert, Elmon and John Miller, Shirley Payne, Sonny Furr and Bettina Belmont.

Judges were Judge J. R. H. Alexander, of Leesburg and E. M. Palmer, of Fairfax.

Summaries: Lead in, 3-year-olds, suitable to become hunters. First, Night Wing 2d, Ernest Redmond, Middleburg; second, Fair Maid, Cockerill Brothers, Philomont; third, Brazil, Paul Mellon, Upperville.

Lead in, 2-year-olds, suitable to become hunters. First, entry, Walter Bowes; second, Hunter's Moon, Glenstone Farm, Md.; third, Easter Monday, W. T. Costello, Aldie.

Green hunters. First, Xaladon, Jack Skinner, Middleburg; second, Cornelius, Mrs. W. H. Whitney; third, Hopeful Jim, Whitney.

Touch and out. First, Chicko, H. C. Warden, Berryville; second, Brigadier, E. B. Hall; third, Piebolly, Mrs. W. H. Whitney.

Hunter hack. First, Cornelius, Mrs. W. H. Whitney; second, Bandit Flag, Miss Anne Leith; third, Brigadier, B. E. B. Hall.

Handicap jump. First, Piebolly, Mrs. Whitney; second, Blue Steel, Ernest Redmond; third, Fair Maid, Cockerill Bros.

Ladies' hunters. First, Dining Out, D. O. Furr, jr., Middleburg; second, Bandit Flag, Miss Anne Leith, Middleburg; third, Hopeful Jim, Mrs. Whitney.

Saddle ponies, 12.2 and under. First, Huckleberry Finn, Turner Reuter; second, Comet, Miss Charlotte Noland; third, Sobo, Miss Noland.

Jumping ponies, 12.2 and under—First, Huckleberry Finn, Turner Reuter; second, Sporting Life, Miss Noland; third, Bless Me, Miss Catherine Hulbert.

Saddle ponies, over 12.2 and under 14.2—First, Queen of Sheba, Stanley Green, jr.; second, Tony Ross, Helen Lipscomb; third, War Baby, D. O. Furr, jr.

Touch and out—First, Pat, Miss Anne Leith; second, Queen of Sheba, Stanley Green, jr.; third, Chicko, H. C. Warden.

Hunter hack—First, Pat, Miss Anne Leith; second, Demitasse, R. T. Corbell; third, Mercury, Miss Charlotte Noland.

Handicap jumpins—First, Chicko, H. C. Warden; second, Lady Peggy, J. G. Cunningham; third, Queen of Sheba, Stanley Green, jr.

Bareback jumping—First, Queen of Sheba; second, Lady Peggy; third, Chicko. Champion, Queen of Sheba, Stanley Green, jr.

Striking Drivers Stage Disorders.

St. Louis, May 16 (A.P.).—Several minor disturbances occurred today when bread wagon drivers, striking in protest against a 10 per cent wage cut, surrounded trucks of the Manewal Bread Co. Police made one arrest. The Manewal was the only one of sixteen companies affected by the strike which attempted to make deliveries.

Why WASHINGTONIANS choose the HOTEL NEW YORKER

FOUR RESTAURANTS . . . every taste suited

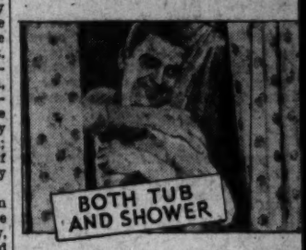

"LUXURY" ROOMS —yet only $3.50 up

"IT pays to stay at the New Yorker. People I do business with are impressed by the name. They like being taken there for meals. Informal lunch or big dinner—food and service are always exactly right!

"After eating, we go up to my room. Its cozy luxury—comfortable chairs, thick carpets, circulating ice water—invariably 'loosens' up my crustiest customer.

"All this is worth a lot to me. But I don't have to pay a lot. I can get a splendid room for $3.50 a day. Both tub and shower bath, servidor, radio—every comfort imaginable."

• • •

These remarks are typical of what's being said right in your city about the New Yorker. Take the tip. Register at the New Yorker next time. Centrally located—private entrance from the Pennsylvania Station.

HOTEL NEW YORKER
2500 ROOMS—$3.50 AND UP
34th ST. AT 8th AVE., NEW YORK
RALPH HITZ, President
BOOK-CADILLAC HOTEL · DETROIT
Also under Ralph Hitz Direction

Special Coffee Prices
8 o'Clock lb. 17c
THE GREAT Atlantic & Pacific TEA CO.

ALL STEEL CONSTRUCTION
NOW FEATURED IN EVERY
Westinghouse
Dual-automatic Refrigerator

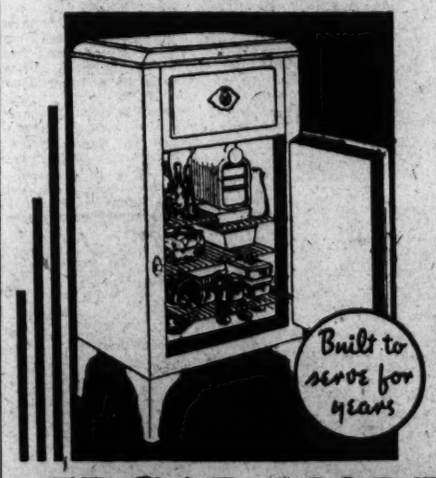

YOU'VE heard of all-steel cabinets . . . but never of one like this! Here's a rigid all-steel frame and seamless all-steel interior . . . with no metal-to-metal contact! Electric-Lighted Interiors . . . Easy Rolling Shelf . . . Built-in Crisping Pan . . . are other amazing new improvements in Westinghouse. Visit our showroom and see a demonstration. Come in . . . today!

EDGAR MORRIS SALES CO.
REFRIGERATION DIVISION
736 13th St. N.W.
Clarendon, Va., Display 20 Wilson Boulevard
DISTRIBUTORS NAtional 1031
The 2 Above Stores Open Evenings Until 9 P. M.

DEALERS
ACTION FUEL CO. 2703 14th St. N.W.
HOME ELECTRIC SHOP 517 10th St. N.W.
SNYDER & CO. East Falls Church, Va.
MILLER-LACEY SALES CO., Inc. 264 Carroll St. N.W.
F. O. SEXTON CO. 647 H St. N.E.
DAMASCUS ELECTRIC CO. Damascus, Md.
J. C. HARDING & CO., Inc. 1112 G St. N.W.
C. A. MUDDIMAN CO. 911 G St. N.W.
HYATTSVILLE HARDWARE CO. Hyattsville, Md.
RUDOLPH & WEST CO. 1332 New York Ave. N.W.
A. L. LADD 716 King St., Alexandria, Va.
SMITH'S BATTERY & ELEC. CO. Leonardtown, Md.
WILBUR E. ROBINSON, Warrenton, Va.

We offer a new value in ice refrigeration

The large number of people who actually prefer ice refrigeration because of its economy, the advantage of having plenty of ice for beverage purposes at all times, and its complete freedom from mechanical problems, will welcome the news that The American Ice Company now offers a complete line of high grade ice refrigerators, for both home and commercial use. These refrigerators embody new scientific principles of controlled temperatures, and are certified as to performance by The American Ice Company. They have been priced to be the most economical refrigerators you can own.

Ask your American Ice route man where these refrigerators can be inspected, or call District 6240.

COAL American ICE Company OIL

MAY 28
Europa
TO ENGLAND · IRELAND FRANCE · GERMANY
Rates lower than ever
IN FIRST · SECOND · TOURIST · THIRD CLASS
The COLUMBUS, June 2 · The BREMEN, June 7
57 Broadway, New York City, New York, or your local agent.

ARLINGTON INDICTS 3 IN BANK ROBBERY

Army Sergeant and Pair of Capital Men Are Held on Felony Charges.

Within 48 hours after their arrest in connection with the robbery of the East Falls Church Bank Thursday, three men were indicted on three felony charges by a special Arlington County grand jury. The indictments were returned late yesterday afternoon and Judge McCarthy said bond would be set at $40,000 on each count.

Sergt. John A. Velke, 30 years old, of the Army Medical Corps at Fort Humphreys, and William B. Babcock, 25 years old, of 718 Eighteenth street northwest, were indicted on three charges of assault in connection with the robberies of the bank, the Clarendon terminal of the Washington-Virginia-Maryland Coach Co., and the terminal of the Arlington-Fairfax Transportation Co. George T. Below, 25 years old, of 2213 Rhode Island avenue northeast, was indicted on three charges of aiding and abetting and assault.

The men were arrested Saturday by Washington headquarters detectives, after a conference with Arlington County authorities.

The three men promptly entered not guilty pleas when they were arraigned in Arlington County Circuit Court. Judge McCarthy asked the trio if they had obtained counsel and Velke replied that they expected to have a lawyer by today and that the same attorney would represent all three.

The trial was set for the June term of court.

Arlington County police were yesterday investigating the reported robbery at the Cherrydale branch of the American Drug Stores.

According to Dr. John Owens, manager, when arriving at the store yesterday morning he found the rear door open and the safe unlocked. Opening the safe he found that all the money had been taken, amounting to a little over $200. He further stated that a portion of the money was in silver, which had been wrapped.

W. E. Leahy Named Law School's Head

Dean of Columbus U. Unit to Be Succeeded by J. R. Fitzpatrick.

William E. Leahy, prominent local lawyer, was named president of Columbus University Law School, it was announced yesterday by the board of trustees. Mr. Leahy, who was formerly dean of the school, succeeds the late Charles W. Darr.

Assistant United States Attorney John R. Fitzpatrick, former assistant dean, was made dean to fill the vacancy left by Mr. Leahy's appointment. Mr. Fitzpatrick is a graduate of Columbus University.

Mr. Leahy is one of the leading trial lawyers of the city. He is a former assistant district attorney and also served as a special assistant to the attorney general. He is a graduate of Holy Cross and of Georgetown University Law School.

Connally Will Be Guest At Friars' Stage Frolic

Senator Tom Connally, of Texas, will be the stage guest of honor at the Friars' frolic of stage, vaudeville and screen stars at the Washington Auditorium, Thursday night. Among the guests of honor will be Postmaster General Brown, Secretary of Labor Doak, Representative Sol Bloom, himself a Friar of long standing, and the Rev. Francis J. Hurney, chaplain of the Catholic Actors Theater Guild.

Due to conflict in daylight saving and Washington time, the original time and starting place of the big Friars' parade, Thursday noon, has been changed. Hurried earlier arrangements had contemplated use of a police motorcycle escort from the Union Station to the White House. The 70 Friars, however, will arrive in Washington much earlier, and the parade will begin promptly at 11 a. m. at Fourteenth and K streets northwest, proceed over K to Ninth street, down Ninth to Pennsylvania avenue, and up the Avenue to the White House, where the Friars will be greeted by President Hoover.

ON YOUR WAY TO THE PACIFIC COAST

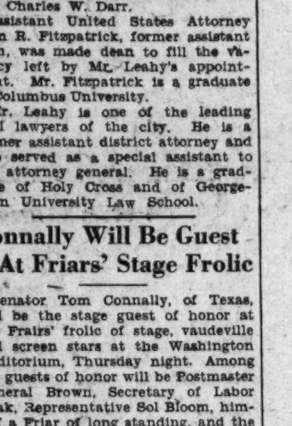

Here at Jasper Park Lodge is one of the finest courses in the world, set in the very heart of the Canadian Rockies. Here, too, are trail-riding, swimming and climbing—and the finest brook trout fishing on this continent! Rates from $8.00 per day for room and meals. (10% discount for two weeks or more.) Stop at this office for booklets.

$95
ROUND TRIP FARE FROM WASHINGTON
One way via Toronto, if desired.

GEO. L. BRYSON
Room 220, Shoreham Bldg.
15th and "H" Streets, N. W.
Washington, D. C.
Phone: National 2333

CANADIAN NATIONAL

CHILDREN TO PRESENT OPERA

Norman DeMeza and Josephine Hoover, who will sing the leading roles in Gilbert and Sullivan's comic opera, "H. M. S. Pinafore," to be played by the choir boys and girls of the Immaculate Conception Church in the parish hall, Eighth and N streets northwest, Thursday and Friday nights.

Treasury's 91-Day Bills Are Far Oversubscribed

(Associated Press.)

Secretary Mills announced yesterday that applications totaling $395,059,000 had been received from the Treasury's offering of $75,000,000 of 91-day bills dated May 18.

The highest bid made was 99.900, equivalent to an annual interest rate of about 0.40 per cent. The lowest bid accepted was 99.892.

Mrs. D. Patterson, Jr., Files Reno Divorce Suit

Reno, Nev., May 16 (A.P.).—Mrs. Margaret Gray Patterson, member of a wealthy Virginia and New York family, filed suit here today to divorce David C. Patterson, jr., whom she married January 15, 1921.

She charged cruelty. Her complaint was accompanied by a request for a private trial. An agreement settling property rights was sealed.

GAS-POCKET BLAST INJURES TWO MEN

Youth Badly Burned When Electric Spark Ignites Fumes Underground.

An explosion in a gas-filled manhole caused two men to be burned yesterday, one seriously, when the gas became ignited by an electric spark from a cable.

Frank Fowler, 19 years old, of 3010 Wisconsin avenue, employed by the Potomac Electric Power Co., as an electrician's helper, was removed to Providence Hospital, where he is in a serious condition with serious burns on the face and arms. John W. Summers, 33 years old, of 407 Second street northwest, also received burns about the face and arms but refused hospital treatment.

Fowler was working inside the manhole located at Twelfth and M streets southeast, and Summers was leaning over the top of the opening when an electric spark from a cable touched off the gas that had accumulated in the underground passage.

Fowler was given first aid treatment by the Fire Department Rescue Squad at the scene of the explosion after which they took him to the hospital.

The manhole was located in front of the large gas storage containers of the Washington Gas Light Co. According to members of the working crew all manholes in the vicinity are dangerous to work in as they are gas pockets.

HONOR GUEST

Associated Press Photo.

SIR WILLMOT LEWIS,
Washington correspondent of the London Times, who will speak tomorrow night at the third annual banquet of the Inquirendo at the Mayflower Hotel.

Banker Must Go to Prison.

Little Rock, Ark., May 16 (A.P.).—The final legal resort of A. B. Banks, at one time Arkansas' leading financier, in an effort to escape prison was lost today and he must begin a year's sentence forthwith for accepting deposits in a bank he knew was insolvent. The State Supreme Court denied his motion for a rehearing of his appeal that was denied by the same tribunal a few weeks ago.

Citizen Body Ends Season's Meetings

Interfederation Will Hold No Summer Sessions, It Is Announced.

Representatives of the District and nearby counties, comprising the membership of the Interfederation of Citizens Associations, held their final meeting of the season last night at the United States Chamber of Commerce and instructed the executive committee to act on all matters that may arise during the summer.

Mrs. Claude S. Fenmoneys reported that efforts will be pursued during the summer to have Mount Vernon open on Sundays. A conference on the matter has been arranged with the women in charge of the shrine, she announced. The committee on the Mapes bills recommended suspension of activities until the bills are brought up in Congress.

William C. Hull, of Arlington County, presided at the meeting in the absence of Stephen R. James, of Montgomery County, the president, who is ill. Meetings will be resumed in September, it was announced.

No Vacation "blues"

DON'T miss good times this summer because your dancing is out of style. Let Mr. Thayer's expert instructors teach you new, smart, up-to-date steps and give you confidence on the dance floor. All lessons private. Call today for a guest lesson and dance analysis—*without charge.* Studios open until 10 p. m.

Leroy H. Thayer Studios
1226 Connecticut Ave. DEcatur 5470

Annual May Sale

117

Better Dresses

Reduced to

$25.00

(Were up to $69.75)

A clearance of impressive importance. An annual event that many women wait for. Presenting unlimited possibilities for assembling your entire wardrobe at the very beginning of the season. All regular stock. Every frock will be as smart all summer as it is right now.

Misses' Sizes, 14 to 20
Women's Sizes, 36 to 42

Erlebacher
TWELVE-TEN TWELVE-TWELVE F STREET

PHONE NATIONAL 4205
FOR POST CLASSIFIED ADS

Do you inhale?

O. K. AMERICA
TUNE IN ON LUCKY STRIKE—60 modern minutes with the world's finest dance orchestras, and famous Lucky Strike news features, every Tuesday, Thursday and Saturday evening over N. B. C. networks.

Certainly...

7 out of 10 smokers inhale knowingly...the other 3 inhale unknowingly

DO you inhale? Seven out of ten smokers *know* they do. The other three inhale without realizing it. *Every* smoker breathes in some part of the smoke he or she draws out of a cigarette.

Think, then, how important it is to be certain that your cigarette smoke is pure and clean—to be sure you don't inhale certain impurities!

Do you inhale? Lucky Strike has dared to raise this much-avoided subject . . . because certain impurities concealed in even the finest, mildest tobacco leaves are removed by Luckies' famous purifying process. Luckies created that process. Only Luckies have it!

Do you inhale? More than 20,000 physicians, after Luckies had been furnished them for tests, *basing their opinions on their smoking experience,* stated that Luckies are less irritating to the throat than other cigarettes.

"It's toasted"

Your Throat Protection—against irritation—against cough

Copr., 1932, The American Tobacco Co.

The Washington Post.

THE WASHINGTON POST CO.
Washington, D. C.

EDWARD B. McLEAN,
President and Publisher.

MEMBER OF THE ASSOCIATED PRESS.

The Washington Post is a member of the Associated Press, receiving the complete service of the world's greatest news-gathering organization.

The Associated Press is exclusively entitled to the use for republication of all news dispatches credited to it or not otherwise credited in this paper, and also the local news published herein.

TERMS OF SUBSCRIPTION.
Delivered by Carrier in Washington.

Daily, Sunday included, one year	$8.40
Daily, Sunday excepted, one year	6.00
Sunday only, one year	2.60
Daily, Sunday included, one month	.70
Daily, Sunday excepted, one month	.50
Sunday only, one month (with four Sundays)	.20
Sunday only, one month (with five Sundays)	.25

BY MAIL, PAYABLE IN ADVANCE.
Maryland and Virginia.

Daily and Sunday	Sunday Only	Daily Only
One year, $12.00	One year, $5.00	One year, $8.00
Six months 6.00	Six months 2.50	Six months 4.00
One month 1.00	One month .50	One month .75

ALL OTHER STATES.
(Mexico and Canada, Incl.)

Daily and Sunday	Sunday Only	Daily Only
One year, $12.00	One year, $5.00	One year, $8.00
Six months 6.00	Six months 2.50	Six months 4.00
One month 1.00	One month .50	One month .75

All Subscriptions by Mail Payable in Advance.

New subscriptions for The Post or renewals will not be accepted unless payment accompanies the order. Remittance should be made by draft, checks, postoffice orders, registered letters or express orders, payable to The Washington Post.

Entered at the Postoffice, Washington, D. C., as second-class mail matter.

National Advertising Representative—PAUL BLOCK and Associates, Park-Lexington Building, New York; Palmolive Building, Chicago; Little Building, Boston; General Motors Building, Detroit; Guarantee Trust Building, Philadelphia; Russ Building, San Francisco; 236 South Hill St., Los Angeles.

Tuesday, May 17, 1932.

WAR TAX RATES FAIL.

By a margin of eight votes the Senate has refused to return to the war-time income tax rates as a means of raising most of the revenue that is needed to balance the budget. This decision is an encouraging sign that the basic provisions of the tax bill will be adopted in much the same form as they were approved by the Senate finance committee.

Income tax rates approved by the committee run as high as 54 per cent on incomes above $1,000,000. The normal tax would be 3 per cent on the first $4,000 of net income, 6 per cent on the second $4,000 and 9 per cent on all above that amount. Surtaxes on incomes above $6,000 would run from 1 to 45 per cent. By any measurement that may be applied these are drastic taxes. It is impossible to justify higher rates than these.

Yet Senator Couzens asked the Senate to return to the rates of 1918 when as much as 77 per cent of the higher incomes was confiscated by the Government to carry on the war. A revival of that drastic law would have emptied the pockets of men in moderate circumstances as well as those of the rich. Relatively small incomes would have been taxed at the rate of 6 and 12 per cent. In this time of shrunken incomes and business stagnation these rates would be more than the people could or would bear. Wealth would rush into tax-exempt securities, and the depression would be indefinitely prolonged because of the absence of capital flowing into new enterprises.

The reasons why some members of the Senate supported these exorbitant rates ought not to be overlooked. Relief of the automobile industry from a proposed levy upon the sale of cars was apparently in the mind of the senator from Michigan, the home of the motor industry. Senator Borah demanded war-time rates to raise money for relief of the unemployed. How could the unemployed be relieved by driving capital into tax-exempt securities? Exorbitant taxes would do more to increase unemployment than any other action that Congress might take. The idea of drying up the sources of capital and industry to make a dole available to jobless men is the same logic that led to the death of the goose which laid the golden egg.

Senator Harrison stood loyally by the finance committee in opposition to the higher income tax rates, making an eloquent appeal to other Democrats to do likewise. Thus the Couzens amendment was defeated by a non-partisan effort. It is unfortunate that so many Democrats joined in the futile gesture to penalize wealth, but the public will be satisfied if the majority which defeated the proposed war-time rates can hold together to keep the finance committee bill intact until it has the full approval of the Senate.

OWEN D. YOUNG SPEAKS.

Owen D. Young writes to a friend as follows: "I can say definitely and finally that I can not, for reasons which are so controlling as not to be open to argument, accept a nomination for the presidency if made."

Thus a plain outspoken man has no difficulty in putting himself out of consideration as a candidate for the presidency. Politicians secretly yearning for office are affected by numbness of expression when they are asked to say yes or no. Such blunt expressions as that of Calvin Coolidge in 1927 and that of Owen D. Young in 1932 prove that other men, if they really wished to eliminate themselves as candidates, could say so in unmistakable language. Equivocal or ambiguous language on this subject can be taken as an indication that the writer is saying what he does not really mean.

Gov. Roosevelt, former Gov. Smith, Gov. Ritchie, and a few other Democrats have specificially declared themselves to be candidates. Owen D. Young has now specifically declared that he would not accept a nomination. What has Newton D. Baker to say? Is it not time for him to speak distinctly? The people respect men who say flatly that they wish to be President or that they would not accept the nomination if tendered. There is small respect nowadays for pussyfooters. The politician who dodges this issue goes far to convince voters that he would dodge other issues if he were in office.

PLANNED ECONOMY.

It is becoming more evident every day that out of the troubles and losses of the depression various good measures and movements are bound to emerge. There has always been talk of reforms in hard times, but never before has there been such systematic planning and determination to correct the weaknesses of the economic system. Economists, leaders of business and commercial organizations are working upon these questions with untiring zeal.

The old theories holding that good and bad times recur in inexorable cycles are being attacked with intelligence and foresight. The law of supply and demand is not denied; on the contrary, since it applies so inflexibly, modern facilities of communication, both for securing information and for effecting transportation, should expedite better adjustments of production to consumption needs. And it is inconceivable that industry will again plunge into a mad scramble of competition without more complete knowledge of market needs.

Advocates of the old ideas of independent action and individualism have seen the coming of the Federal Reserve System, the Interstate Commerce Commission, the Federal Trade Board, the Farm Board and the Reconstruction Finance Corporation. They are not all perfect agencies, but they are playing important parts and their functions will be supplemented in the future by industrial organizations and marketing groups that will be highly instrumental in avoiding hereafter many of the excesses that have precipitated trouble.

It is not merely in the field of output and markets that better regulation will be developed. Labor and industrial capital will have a better understanding. Against provisions for dividends and reserve funds there will also be set up funds against unemployment, and there will be a more general adoption of the policy of spreading employment rather than discharging employes in times of slackening demand.

The creation of an economic council, whether under official or semi-official control, is something that can not be established quickly in an industrial nation of this size. Something of the kind, doubtless, will be worked out eventually. First will be seen the efforts of individual industries to help themselves. Even under existing restrictions it is believed that methods can be devised for the dissemination of information regarding market demands that will be useful in avoiding excessive output.

BRUENING'S PLAIN WORDS.

Closely following the triumph of M. Herriot in France comes the most categorical statement from Chancellor Bruening he has yet made, to the effect that neither now nor in the future will Germany make any further war payments. One of the results predicted under a French government formed with the leadership of the Radical Socialists is a more liberal attitude in international relations and in particular with regard to German reparations, but there is a wide difference between the former nationalistic policy and cancellation.

Chancellor Bruening has left nothing beyond his position for the Hitlerites to demand. He has not only made Germany's position clear, but is gratified that it has "gained greatly in recognition abroad, even in such countries as are our creditors, and not only public opinion but also the governments have struggled through to the recognition of complete cancellation of political debts as the most important prerequisite to ending the economic depression."

The Chancellor deplored the fact that this was not the position of all the interested governments and levelled the warning, inescapably directed across the Atlantic, in which he said: "I can see one hope—that in the near future the crisis will progress with such rapidity as to create a situation out of which clearly no nation can extricate itself."

Thus the German Chancellor expressed the opinion that the depression would break down American opposition to the cancellation of war debts. He also takes much for granted in assuming that an agreement can be reached at Lausanne to end reparations. Apparently Germany will go to that conference next month equally determined to bring down the level of armaments to her own status or be permitted to achieve equality through increasing her land and naval forces.

Driven to these extreme positions by the growing strength of the Fascists it is evident that the German government, already treating with Nazi leaders for participation in authority, can no longer withstand the pressure of radical demands. It is evident that the Bruening administration must go to the next international conference in a belligerent mood. The Chancellor shrewdly endeavors to shift attention from Germany's position to the dangers he points for all the world if these questions are not settled. Germany does not hesitate to add her pressure upon the United States, though not directly concerned, if in securing relief for American debtors she can force greater leniency from them with respect to her own reparation payments.

DESTROYING JUSTICE.

Tinkering with the judicial system is a favorite sport of Senator Norris. His latest effort in this respect is a bill to deprive the Federal courts of jurisdiction in cases between citizens of different States. As chairman of the Senate judiciary committee Mr. Norris has induced that body to approve his bill and it is now on the Senate calendar.

There is no excuse for such a bill, except Senator Norris' desire to meddle with the judicial system. Sometimes disputes between citizens of different States can be equitably settled only through resort to the Federal courts. To deny citizens the privilege of the Federal courts under such circumstances is to deny them the protection of the law.

Suppose a New Jersey corporation sues an individual in Oregon. If suit is brought in Oregon the court and jury are almost certain to decide in favor of the local citizen. Prejudice against foreign corporations is a common feeling among country people. In many instances it has been found impossible to obtain a verdict in favor of a corporation chartered in another State regardless of what the evidence might be. There is no way of lifting justice above these sectional prejudices, except through the Federal courts.

Insurance companies would be especially affected by the Norris bill. Unscrupulous individuals would be allowed to start suit against insurance companies in districts where prejudice against corporations is strong. The companies would have no protection against biased local juries. Furthermore, insurance claims against one policy frequently arise in several different States. Under present circumstances such cases can be taken to the Federal courts where the rights of all parties can be adjudicated at the same time. If the Norris bill were law, insurance companies might have to pay the same claim a number of times because of verdicts in different States.

Any sophomore law student knows that the State courts are not competent to handle suits involving citizens of different States. It is unfortunate that the judiciary committee has indorsed the Norrissian brand of justice, but it is not to be supposed that the Senate will indulge in such vicious tinkering.

CAPT. ROBERT DOLLAR.

Capt. Robert Dollar, who died yesterday at the age of 86, was an inspiring example to young and old men. With a meager education, and without means, he made steady headway in life, and at the age of 80 established the steamship system that made his name known around the world. His scheme for world-encircling voyages was scouted by other shipping men, but he proved that he was right. His vessels distributed freight in many countries and enabled tourists to visit all parts of the globe.

The shipping business is highly competitive, and the dislocation of world trade has badly crippled the oceanic carrier system. Yet Capt. Dollar persisted, in good times and bad, and somehow contrived to extend his operations. He was a canny mariner who knew his business and was diligent in it. His industry in mastering the details of his enterprises was most admirable. He brought credit to the American merchant marine.

The United States Senate costs the public $2,490 every hour it is in session. The other kind of crooning is cheaper.

Another unexplained mystery is why Senate pages should want to see the circus.

THE HOOVER DOCTRINE

From the Hartford Courant.

The use of the name of the President for the first time in describing the policy of nonrecognition of gains made in violation of the pact of Paris has given a new and important official standing to the doctrine which was applied in January to the Sino-Japanese situation. It now bears the dignity and weight of a major principle of the foreign policy of the United States, potentially comparable to that of the Monroe Doctrine.

In his speech before the American conference on international justice, Mr. Castle, the Acting Secretary of State, outlined with great clarity the history and the purpose of this instrument for the preservation of peace. He discussed frankly the question of the sanctions provided by the covenant of the league as a resort to force to end war. Because its successful application as a police measure demands its acceptance by all nations and therefore their surrender of individual decision in the most vital questions, he said he believed and hoped that the United States would never subscribe to it. He added also the first statement of the attitude of the Government toward boycotts and differentiated three distinct kinds. The official boycott he described as sure to lead to war. The unofficial boycott, as a popular expression of the consciences of the people, he considered very different from the official or the officially inspired boycott, and not a cause of war, since "no government can safely dictate" to its people in matters of conscience. This leaves the problem of the Chinese boycott open to further study before decision, but at the same time states in helpful fashion another general policy to be applied as circumstances require.

The Hoover doctrine has already proved useful. It offered a common ground of agreement when the police measures of the covenant were not acceptable to the nations on whom would fall the burden of carrying them out. It made it unnecessary to stigmatize as aggressor any nation at the time of crisis. It allowed the right and wrong of the case to remain open for decision until opportunity offered for first-hand investigation. At the same time, it provided a powerful deterrent to the great sacrifice of men or money in the hope of future profits in lands, rights or reforms.

So far, the doctrine has succeeded. The League of Nations joined with the United States in applying it to the situation in Manchuria. How it will work out when the time comes for the recognition or non-recognition of treaties is yet in question. It seems hardly possible that as a warning it will not have influence in deciding the temper of these treaties. Whether or not it, too, in the last analysis may lead to war remains to be learned. So also does the question of whether it would have the effect of "freezing the present injustices" of the world. But it is already clear that it offers a step in advance of the sanctions of the covenant and the hope that the profits of war may be so thoroughly eliminated that eventually no nation will care to try its strength at arms in the desire for gain.

The Vacant Stare!

POST HASTE

Come on, Congress, and balance the budget so the country can go to work, and then you can play politics.

Japanese Fascism contains so much anarchy and communism that it would never be recognized by the original Sig. Mussolini.

Digging into one of the biggest jams in history, Congress finds that it has a strong raspberry flavor.

When the Speaker of the House and the President pro tem. of the Senate talk off the record rhetoric and dignity have to take a back seat.

The first duty of the Lindbergh Vigilantes will be to see that Al Capone is given plenty of company so that he will not be lonesome.

The popular idea of national solidarity in India among Hindus and Moslems, apparently, is annihilation of each other.

War on organized crime preached in Washington Sunday brought applause from church congregations that has not been heard since those other war days.

Gov. Roosevelt refuses to perform any physical stunts. He thinks his running so far speaks for itself.

The first thing the Senate must do in the national campaign to clean up the racketeers is to confirm Judge Wilkerson.

Herriot says the future policy of France will be close cooperation with the liberals of the United States. That takes in all of us. No one will admit he isn't liberal.

Mindful of the criticism resulting from granting Philippine independence in 40 minutes the House consumed nearly three hours in debate before changing the official spelling of Porto Rico back to Puerto Rico.

W. Cameron Forbes, retiring Ambassador to Japan, says the Filipinos "now have vastly more freedom than they would under their own government." Does any one think those native politicians expect to retire to private life?

A prohibitionist warns his followers that they are fighting with their backs to the wall. They had better begin the fight for a favorable outcome of resubmission rather than fighting the referendum itself.

When Southern Democratic papers join in the applause for the President's chastisement of congressional disorder and delay the convention on the Hill takes notice.

The National Press Club will barbecue thirty beeves. Members of Congress will attend to enjoy a non-personal roast for a change.

PAUL HUDSON.

PAYING THE BILL.

Gen. Hines, chief of the Veterans' Bureau, according to the Topeka Capital, reports that this Nation has already spent $6,000,000,000 on the veterans of the World War. By 1945, he says, at the same rate the Government and taxpayers will have spent as much as the cost of the war. "We are practically financing another war," says Gen Hines. When a Nation takes on a war it must be a sport and go through with it. Nobody knows when the last war will be paid for.

An Army captain sends us a lot of statistical dope giving the wealth of leading nations and the behindhand condition of the United States Army and Navy. The figures give the wealth of the United States as over $320,000,000,000. "Unarmed and unprotected," he says, "we would be a nice prize for some powerful nation." It would probably come over, we suppose, grab off the $320,000,000,000 and take it home with it. But so long as we have to be looted, what difference does it make whether we are brought to bankruptcy by "some powerful nation," or by the costs of preparing for war, conducting war and later paying for war?

Greatness Steals on a Man Unawares, While He Is Busy at a Great Job.

By ROBERT QUILLEN

PERSONALITY is defined by New York University as the sum total of an individual's qualities as they affect other people.

And students are told that 15 per cent of the individual's success in business is due to technical knowledge and the other 85 per cent to personality.

Both definition and measure of value may be correct, but personality is not a thing that can be taught in schools.

It is acquired only as happiness is—without plan or studied effort, as a sick man prospecting for gold unwittingly gains the greater prize of health.

Any conscious effort to acquire personality must fail, as a young lady must fail when she tries by artificial means to develop the charm of naturalness.

True, one can learn manners, grammar, deportment. But these, after all, are show tricks. So long as they require conscious effort they require acting. And acting is not personality, but only a cloak to conceal the lack of it.

The good actor may seem to have personality, but his art can not wholly conceal his insincerity, and the fact that he must pretend is proof that he lacks the material of which personality is made.

Acting requires self-consciousness, and the charm of a winning personality is unconscious. No possessor of a charming personality is aware of it.

The only way you can develop personality is to develop ingredients of which it is made and leave the rest to nature.

The people you like and admire and trust—the people who could win favors from you or sell you something you were reluctant to buy—are sincere people who mean what they say and make no pretense of being other than they are. Whatever they are, they are genuine.

They have the dignity and poise that come of self-respect and a clear conscience; they are sensible realists who never are victimized by wild rumors or strange isms; they have the courage and compassion of strength; they are clean of mind and body; they are unselfish, fair and tolerant.

All of these things you can be and have, without other magic than desire. Desire them as you desire success and life will give them to you.

And the sum total of these things will be the personality you desire, but you won't realize that you have it, for part of it will consist in the fact that you no longer think about it.

(Copyright, 1932.)

PRO AND CON

Press Comment Upon Acts and Actors in the Great American Show, "Politics."

He's for What They Want.

Mandan Pioneer.

North Dakota can vouch for the astuteness of Gov. Roosevelt in his quest for votes. Didn't he indorse the Missouri River diversion project? Dollars to doughnuts he knows as little of the convolutions of the Missouri through this State as we North Dakotans do of the Yangtse-kiang. A candidate who will commit himself to a $25,000,000 or $50,000,000 Federal project, with as little information as Roosevelt possesses on the subject, comes far from fitting in with our ideal of fitness for a President of this Nation.

Bonus Boys.

Detroit News.

A large delegation of former doughboys in New York, opposing the bonus payment, have petitioned Washington to pay no more attention to the dough boys.

Seems So.

Boston Transcript.

Among other things, Congress is the big hole in the Nation's pocket.

That Beer Parade.

Cincinnati Enquirer.

The picture of Mayor Walker as the sponsor and leader of a "beer parade" scarcely inspires great enthusiasm. No doubt such demonstrations are far from being unpopular in New York, but his honor might remember that in such instance, he is striding and smiling before the amused—perhaps somewhat startled—gaze of some hundred million of people outside the boundaries of New York.

It is true that proper and substantial revenue could be derived from a tax on legalized beer, but it is much to be doubted that even the presence of President Hoover at the head of a parade of disciples and advocates of a "give us beer" parade could much advance the interests of a beer tax policy.

Mr. Mellon's Genuine Service.

Springfield Republican.

Mr. Mellon's exhibition of cheerful optimism over our institutions and of reasoned hope in our future is a pleasing picture, coming from a man whose age and experience lend authority to his judgment of the present by the past. He is at least a robust believer in his country, and he has been able to do his country genuine service by this expression of confidence at a time when it seemed to be badly needed in Europe.

Congress' Big Task.

Houston Post.

Leaders in Congress are talking of making heroic efforts to assure adjournment by June 10. That is not necessarily a worthy goal. The important thing right now is not when Congress adjourns, but enactment of a program of legislation that will aid in economic recovery of the Nation. There is a great deal of important business pending in Congress, and probably far-reaching relief measures will be submitted shortly. These should be thoroughly considered. There should be no ill-considered legislation dealing with relief thrust upon the people. Bills are being proposed that will call for the expenditure of billions of dollars. That money will eventually come out of the pockets of the taxpayers. In the effort to relieve the unemployed, the ability of the taxpayers to pay should be taken into consideration. If it is essential that Congress not be in session when the national party conventions are meeting, the two houses can take a recess over those periods. Let it be said again, this Congress should not adjourn until it has done all it can do through legislation to restore economic stability in the country. As compared with the duty of doing that, adjournment date is an inconsequential matter.

LETTERS TO THE EDITOR

Reader Discusses Senator Bingham's Beer Tax Figures.

To the Editor of The Post—Sir: Senator Bingham used to be a professor at Yale University, but apparently he has forgotten his training. Certainly, his recent pronouncements on the revenue value of beer are not scientific.

He says the national Treasury would profit $375,000,000 a year by legalizing and taxing 4 per cent beer. If this figure is analyzed, it is found that he believes that the 37,000,000 adult men in the United States are capable of consuming something more than 5,000,000 barrels of beer a month. He overlooks the fact that not all men are beer drinkers. He also forgets that, having learned to make their own, a considerable number of those who do drink beer will continue to make it themselves and not pay any tax for the privilege. To render his scheme successful the vast majority of American men would have to spend at least 75 cents a day for beer. Since a considerable number are puzzled as to where to find 75 cents to spend for food and shelter, necessary things, not many will be attracted by the suggestion that they find an additional 75 cents to spend for beer, a luxury.

His notion is neither sound sense nor good policy. The difficulties include those of finding capital for the vast industry he would set going—capital which of course would have to be withdrawn from other industries, and devising an effective way for collecting the legal tax on the beer manufactured. At best, he would be but restoring a luxury trade—a ridiculous thing to attempt at a time when the country is hard put to finance and maintain necessary trades and businesses. R. E. W.

Call for Citizens to Organize Against Crime—National Convention Foreshadowed.

To the Editor of The Post—Sir: Your editorial, "Up to the People," strikes exactly the right note. If American civilization is to be preserved, American men and women, organized for that purpose, must do it.

The job can not be left to a few policemen. It must be assumed by the whole people.

I suggest calling a meeting in Washington of citizens willing to cooperate. Let this gathering decide what methods are best to adopt. Then let individual communities throughout the land form their own committees to follow the same plans of campaign. A national convention ought to result, and an organization be perfected for the whole country.

Such an organization could not be bought. Neither could its influence be denied. There is no other way to solve the problem.

If the American people are cowardly and selfish enough to be willing to suffer further violations of the fundamental decencies of life, they are traitors to the ideals of the great national leaders, past and present, to whom they owe all that they are and all that they have. But I believe they will resist; I believe they have the courage and the judgment to defend their citizenship, their property and their loved ones. Only a leader is needed, and Col. Lindbergh himself would be the ideal man for the place.

ALDEN WARD.

Mrs. Simpkins Voices Nation's Appreciation of Heroism of Col. and Mrs. Lindbergh.

To the Editor of The Post—Sir: There seems to be but one hopeful thought in the Lindbergh tragedy, and that is the courage, dignity and perfect behavior of the brave father and mother in their suffering. No words of appreciation can add to their acknowledged heroism, but the youth of America may learn much from the beauty of character and noble example of our national hero and his equally heroic wife.

MABEL JENKS SIMPKINS.

JUST FOLKS

By EDGAR A. GUEST

HENRY LELAND.

Henry Leland at eighty-nine,
And broken and frail and ill,
Still wanted to stand in the fighting line
And battle his way up hill.
For all that he asked was strength to share
In the tasks which leave men sore,
And he begged the burdens of life to bear
For another ten years more.

I can see him now as I saw him then,
Three days ere his time to die,
Still wanting to share in the work of men,
But knowing the end was nigh.
Though he had suffered the cruelest blows
Which Time and the Fates can give,
In the face of ever-increasing woes
He begged for the right to live.

"I want to work longer," he said to me;
"I don't want to die just now.
I'm an old, old man, but I still can be
Of use to the world somehow."
And I thought as I sat in his hospital room
Of some who had fled from stride
And had chosen to go to a self-wrought doom,
Afraid of the cares of life.

Henry Leland, at eighty-nine,
And broken and tired and frail,
Still begged for a chance on the battle line
And a chance to win or fail.
What life can do to a man he knew,
He had risen and fallen before;
But, dreaming of tasks which he still might do,
He pleaded for ten years more.

(Copyright, 1932.)

SOCIETY

Luncheon Entertainment in Philadelphia For Mrs. Gann Being Planned By Mrs. George H. Lorimer.

MRS. EDWARD EVERETT GANN is the guest for whom Mrs. George H. Lorimer, of Philadelphia and Belgraeme, Wyncote, Pa., has out invitations for luncheon on May 26 at the Barclay in Philadelphia. Mrs. Gann will be in Philadelphia at that time to speak before the Republican Women's Club of that city.

Mrs. Edward Everett Gann was among those assisting Brig. Gen. William E. Horton at the tea he gave yesterday in his apartment on K street. Gen. Horton has elaborate bachelor quarters filled with splendid old mahogany, family portraits, rare china and crystal, making it most attractive and interesting. Others assisting Gen. Horton were Mrs. Matthew A. Delaney, Mrs. Henry C. Corbin, Mrs. S. Wallace Dempsey, Mrs. Wilton J. Lambert, Mrs. Victor Kauffmann, Mrs Henry Alvah Strong, Mrs. Robert F. Mackenzie, Mrs. James M. Green, Mrs. Henry Parsons Erwin, Mrs. Charles Mason Remey, Mrs. Jacob Leander Loose and Mrs. B. F. Cheatham.

The Secretary of State and Mrs. Stimson, who returned to New York last week from Geneva and spent the week-end at their Long Island home, returned yesterday to Woodley, their Washington home, to remain until midsummer.

The Secretary of Commerce and Mrs. Lamont have had as their guest for a few days their son, Robert Patterson Lamont, jr., who has just returned from Russia, where he went on a special mission to consult with the Soviet government as to the best means of developing the cattle industry in Russia. Mr. Lamont is now en route to his ranch near Larkspur, Colo., to join Mrs. Lamont.

The Polish Ambassador, Mr. Tytus Filipowicz, went to New York yesterday to attend the opening of an exhibition of the drawings of Mr. Czermanski, Polish cartoonist, at the Ferardii Galleries. Tomorrow evening the ambassador will attend a dinner to be given in honor of Mr Ignace Paderewski, and on Thursday the ambassador will entertain informally at luncheon for Mr. Paderewski. He will return to Washington Friday.

Austro-German Pilgrimage Group Will Be Entertained.

The Austrian Minister and Mrs. Edgar L. G. Prochnik are giving a reception and tea at the Austrian Legation at 2343 Massachusetts avenue tomorrow in honor of the Austro-German good-will pilgrimage, undertaken by the Buffalo group of the German and Austrian Veteran Association in America.

Cordial invitations to attend have been extended to the American Gold Star Mothers, the American War Mothers, the American Legion Auxiliary, Disabled American Veterans of the World, War, Boy Scouts of America and Girl Scouts of America, all of which gave, in their color delegations at the ceremonies of this Teuton veteran organization at the Tomb of the Unknown Soldier on Sunday, a realization of what can be achieved in a world-wide peace.

Lothar Mannheimer is in charge of this good-will pilgrimage, which will proceed to Baltimore to be guests of the Second Division Association at its national convention. Mr. Mannheimer was German liaison manager of the American Information Bureau in London in 1926, and in the following year official interpreter and guide of the American Legion at its national convention in France in 1927. Herr Mannheimer further distinguished himself in 1931 when he received a golden scholarship medal of the Colonial Chapter of the Daughters of the American Revolution.

The Norwegian Minister and Mme. Bachke will entertain at a reception this afternoon from 5 until 7 o'clock for the Norwegian Colony of Washington in celebration of the Constitution Day of their country.

The United States Minister to Albania, Mr. Herman Bernstein, who has been in Washington for a brief stay, will sail today from New York to return to his post.

Mrs. William N. Doak, wife of the Secretary of Labor; Mrs. William E. Borah, of Idaho; Mrs. Arthur H. Vandenberg, of Michigan; Mrs. James S. Parker, of New York; Mrs. Carl G. Bachmann, of West Virginia; Mrs. Earl C. Michener, of Michigan; Mrs. Robert L. Hogg, of West Virginia; Mrs. James M. Dixon and Miss Betty Dixon, of Montana; Mrs. Seymour Lowman, of New York; Mrs. Walter H. Newton, Mrs. Arch Coleman, Mrs. Herman Anderson and Mrs. George C. Thorpe, of Minnesota; Mrs. Jacob Leander Loose, of Missouri; Mrs. Charles Brooks Smith, of West Virginia; Mrs. Paul Rewman, national committeewoman; Mrs. Franklin D. Smith and Miss Nancy Anne Heggelund, all of South Dakota; and Mrs. William P. MacCracken and Mrs. Hamilton Wright, of Washington, were the visitors the last day or two, at the newly opened woman's division of the Republican national committee in the Barr Building.

Mrs. David A. Reed, wife of Senator Reed, has issued cards for an at home on June 1, at 4:30 o'clock in the afternoon, at which there will be a program of music.

Mrs. Hastings Is Hostess At Country Club Luncheon.

Mrs. Hastings, wife of Senator Daniel O. Hastings, entertained at luncheon yesterday at the National Woman's Country Club, when her guests numbered 30.

Mrs. Overton, wife of Representative John H. Overton, of Louisiana, entertained at luncheon yesterday at Wardman Park Hotel. Her guests included Mrs. Riley J. Wilson, Mrs. Paul Maloney, Mrs. Paul Wooton, Mrs. Claude Fuller, Mrs. Eugene O. Sykes, Mrs. William Tierney, Mrs. Wesley Disney, Mrs. Dennis Chavez, Mrs. W. C. Lansdon, Mrs. Charles F. Curry, Mrs. Charles A. Karch, Mrs. Norton L. Lichtenwalner, Mrs. Brent Spence and the two daughters of the hostess, Miss Katharine Overton and Miss Ruth Overton.

Representative John M. Evans, of Montana, was the guest of honor and speaker at the weekly forum luncheon which the Woman's National Democratic Club gave yesterday. Representative Evans spoke on "A Story of Pioneer Days in the West." He was introduced by Mrs. Edward Keating. Others at the speakers' table were Senator and Mrs. Joe T. Robinson, Mrs. Beakes, Mrs. Laura Bradley and Mrs. Corby Thompson.

Some of the others at the luncheon were Mrs. Samuel Herrick, Mrs. G. G. Hess, Mrs. Edward P. Costigan, Mrs. Donald MacDonald, Mrs. John I. Walsh, Mrs. T. H. Seay, Mrs. Charles S. Hamlin, the Misses Conrad, Miss Mary Riley, Mrs. C. C. Lamborn, Mrs. E. K. Campbell and Mrs. Richard W. Snowden.

Mrs. George Murray, wife of the Naval Air Attache of the American Embassy in London, will arrive in New York on Thursday from Europe on the Bremen. She will come directly to Washington to be the guest of her sister, Mrs. George Barnett. Mrs. Barnett entertained a small group at tea yesterday in honor of Miss Leonora Curtin, of California.

New Commercial Secretary Of Spanish Embassy Arrives.

The new Commercial Secretary of the Spanish Embassy, Senor Juan Derrass, has arrived in Washington to assume the duties of his post. He formely served as attache at the Spanish Embassy in London.

Mrs. Frederick McCormick-Goodhart has issued invitations for a garden party at her home, Langley Park, Md., on Tuesday, May 24.

Mr. and Mrs. H. H. Gordon are spending a few days in Atlantic City at Colton Manor.

Mrs. F. Eberhart Haynes will entertain at luncheon on Friday for Miss Meredith Todd, daughter of Mr. and Mrs. G. Carroll Todd, whose marriage to Mr. Emmert Christopher Stuart will take place on May 27.

Mrs. Delos A. Blodgett Recovering From Illness.

Mrs. Delos A. Blodgett and her sister, Mrs. Charles Gray Matthews, have been detained in the latter's winter home, Casa de Hiverno, at Miami Beach, Fla., throughout the spring season because of the long and serious illness of Mrs. Blodgett, who returned to her home there three weeks ago from the hospital where she spent nearly all of the winter. Mrs. Blodgett is not yet able to leave her room, but is improving slowly and they hope to return to her Washington home in a few weeks. Mrs. Blodgett's son and daughters, Mr. Delos A. Blodgett, of New York; Mrs. Henry Parsons Erwin, and Mrs. D. St. Pierre Gaillard, of Washington, have made frequent visits to her at Miami, where her sister, Mrs. Edward C. Porcher, of Cocoa Island, Fla., also has made frequent visits.

Miss Florence Worthington, daughter of the late Mr. and Mrs. A. C. Worthington, of this city, has returned to her home on Massachusetts avenue after spending two years in Europe, for the most part at Cannes, France. She will spend the summer here and will then return to Cannes for an indefinite period, renting her home during her absence.

Mrs. George Ellery Crosby, formerly Miss Daisy Gordon Stewart, of Washington, who has spent the past 18 months in St. Peteraburg, Fla., left there yesterday to return to Washington by motor. She will arrive later in the week and will be the guest of her relative, Mrs. Russell B. Harrison, at the Westchester, for several weeks. Mrs. Crosby will make a trip to Hartford and Windsor, Conn., the late Mr. Crosby's home, before settling down in Washington again.

Miss Elizabeth Powell Dunlop, whose marriage to Mr. Oliver Mallory Walker will take place June 11, will be the guest of honor, at a buffet luncheon Friday, of Miss Laila Harrison Lynn, who will be maid of honor for Miss Dunlop.

Miss Lilian Emerson To Be Married June 28.

Miss Lilian Emerson, daughter of Mrs. Franklin Silas Terry, of New York, has chosen June 28 for the date of her wedding to Mr. William Wright Harts, jr., son of Gen. and Mrs. William Wright Harts. The ceremony will be performed in St. Bartholomew's Church, and will be followed by a reception at the home of the bride's parents on East Sixty-sixth street, in New York.

The following prominent club members have made reservations for the League of Republican Women's benefit card party tomorrow morning at 10:15 o'clock, which is to be held in the league's clubrooms: Mrs. F. W. Mondell, Mrs. Virginia White Speel, Mrs. Harry K. Daugherty, Mrs. Estelle W. Douglas, Mrs. Paul Myron Linebarger, Mrs. Vera Bielefeldt, Mrs. S. J. Prescott, Mrs. Robert J. Bates, Mrs. James Irwin Steele, Mrs. Martin D. McQuade, Mrs. J. C. Duke, Mrs. J. Franklin Hilton, Mrs. Warren Hunt, Mrs. William Gower, Mrs. William A. DuPuy, Mrs. Edna M. Patton and Mrs. G. Louis Weller.

A lecture on contract bridge is to be given by Mrs. George King, jr., a nationally known bridge expert. Light refreshments will be served at noon. Reservations are being made through Mrs. G. Louis Weller at 2920 Cathedral avenue.

Mr. and Mrs. J. H. Whitner, of Charlotte, N. C., are the guests of Mr. and Mrs. Hugh Leach in their apartment at Wardman Park Hotel, for a short time.

Mr. and Mrs. Charles F. Vaughn, of Niagara Falls, N. Y., are at the Dodge for a brief sojourn.

Mrs. Hume P. Annan, of Cumberland, Md., is visiting Miss Kathleen Evans in her apartment at Wardman Park Hotel.

Mr. Mark Watson's Garden Is Included in Pilgrimage.

Mr. Mark Watson, of the British Embassy staff, who is living in the home of Mr. and Mrs. John Ihlder at 2811 P street, will open the garden of the home to the public for the Christ Church garden pilgrimage on Friday. It is a formal garden, with a fireplace in one corner, making a unique feature.

Miss Katherine Dougal, one of the most active members of the Georgetown Garden Club, also has listed her garden in the pilgrimage for Friday. It is an adorable wee garden, an example of what can be done with a small plot of ground in a city square and well worth a visit.

It is behind the nice house at 3030 P street.

Mrs. Sidney A. Cloman has moved from her apartment in the Fairfax to 1808 New Hampshire avenue.

Mrs. Charles G. Warden has postponed the date of her tea, for which she has issued cards, from tomorrow until May 25.

Mrs. Brady G. Ruttencutter, wife of Col. Ruttencutter, has returned to her home in Massachusetts avenue from Camden, N. J., where she has been visiting for about ten days.

Mrs. Roy Clyde Miller entertained three tables of bridge at the Wesley Heights Club yesterday, when her guests were the board members for 1931 and 1932 of the Columbia Chapter of the National Delphian Society. The company includes Mrs. C. M. Jansky and her house guest, her mother, Mrs. Sammis; Mrs. Clem C. Williams, Mrs. George Norris, Mrs. H. Huntington, Mrs. W. W. Spaid, Mrs. Willam S. Graham, Dr. A. M. Pinnegan, Miss M. F. Hull, Mrs. George Ellis, Mrs. Robert F. Mancill, Mrs. Wilson Nairn and Mrs. Eleanor Wilson, national secretary of the Delphian Society.

Maj. and Mrs. Samuel Rohde will entertain at dinner this evening for Col and Mrs. Julian Bernheim.

Mr. and Mrs. David H. Blair have issued invitations for a dinner on Saturday evening at Wardman Park Hotel.

Mrs. W. S. Abert entertained a small party at luncheon yesterday at the Carlton, where she is spending some time.

Mrs. Harry Arthur, of Larchmont, N. Y., has joined Mr. and Mrs. John M. Peterson, of New York, in their apartment at Wardman Park Hotel. Mr. Charles Kittelson, of New York, also is their house guest for a few days.

Mr. and Mrs. Henry D. Ralph, of Wesley Heights, have as their house guest Mrs. Ralph's parents, Mr. and Mrs. J. Cort Walker, of Oak Park, Ill., and a cousin, Mrs. Frederick White, of St. Mary's, Ohio, and the latter's small daughter, Barbara.

President of Pen Women To Preside at Board Parley.

Mrs. Clara Keck Heflebower, of Cincinnati, arrived in Washington yesterday and is spending the week at the Willard Hotel. She will preside at the May meeting this morning of the national executive board of the National League of American Pen Women, of which she is the national president.

On her return to Cincinnati Mrs. Heflebower will be honored at a large reception on May 28, to be given by the Cincinnati branch of Pen Women, of which branch she was organizer some years ago and of which she has long been the head. This reception will be one of the brilliant events of the spring season in Cincinnati, and will be held at the Hotel Sinton. Officers of the Cleveland and Columbus branches in Ohio, and presidents of literary and cultural societies in Cincinnati will be among the invited guests as well as other personages.

The board meeting of today will be followed by a Dutch treat luncheon at the Willard Hotel.

Mr. Robert L. Wallace, of New Castle, Pa., accompanied by his son and daughter, Mr. Joseph Wallace and Miss Esther Wallace, spent the week-end at the Dodge. Mr. Wallace is the attorney general for the State of Pennsylvania.

Mr. and Mrs. J. Hauvette Michelin, of New Brunswick, N. J., are at the Carlton for several days.

The State committee, Sons and Daughters of the Republic, Daughters of the American Revolution, entertained at a banquet Saturday evening at the Kennedy-Warren in honor of Miss Elizabeth M. Barnes, chairman of the committee. Miss Janet Richards was the guest speaker, and during the program that followed the banquet Miss Catherine Spengler sang a group of songs. Among the guests of honor were Mrs. David D. Caldwell, Mrs. Harry C. Grove, Miss Helen Harman, Miss Kathrina L. Harvey, Miss Helen Brown, Mrs. E. A. T. Hansman, Mrs. Mallette Spengler, Mrs. Earl N. Fuller, Mrs. Tonnis Holzberg and Mrs. Charles Haig. The committee on arrangements for the affair was composed of Miss Mary F. Bickford, chairman; Mrs. Bessie Wells Palm, Mrs. J. P. Saffold, Mrs. Alexander B. Brown, and Miss Gertrude Davis.

Mr. Charles Kirk Weds Miss Anabel McCorkle.

The marriage is announced of Miss Anabel McCorkle, daughter of Mrs. McCorkle and the late Lieut. Col. Milton McCorkle, to Mr. Charles Kirk, son of Mrs. Eric Kirk, of Butte, Mont. The ceremony was performed Sunday by the Rev. Frederick Stephens of the National Memorial Church.

The bride is a former resident of Newton, N. C., and she received her education at Catawba College, in North Carolina, and at Ohio State University, Columbus, Ohio. Mr. Kirk is agraduate of the University of Montana, and is attending George Washington University Law School.

Maj. and Mrs. John N. Hauser, of Philadelphia, were the only out-of-town guests. Mrs. Hauser is a sister of the bride.

Mr. and Mrs. F. H. Russell, of Hempstead, Long Island, are at the Carlton for a few days.

Col. and Mrs. Walter C. Short will entertain at dinner this evening in honor of Gov. James Beverly, of Porto Rico. There will be ten guests.

Mrs. Edward I. White, of Detroit, Mich., is passing a few days at the Dodge, accompanied by Miss Kathryn L. Slagle, also of Detroit.

Mr. and Mrs. Robert B. Herbert, of Greensburg, Pa., arrived in Washington by motor last week and are at Wardwman Park Hotel for a visit of several days.

Mr. and Mrs. J. Ramsey Speer, of Talbot County, Md., have returned to Washington for a short visit and are at Wardman Park Hotel.

Miss Elsie W. Coolidge, of Watertown, Mass., is at the Dodge for an indefinite stay.

Mr. and Mrs. Gustav Ehrgott have returned to their residence in Philadelphia, after spending the week-end in Washington as guests of Mr. and Mrs. George C. Lafferty.

Mrs. Russell W. Magna, president general of the D. A. R., is at the Willard for a few days. She will be the guest of honor at the luncheon today at the Willard, of the Women's National Press Club.

Miss Grace Elwell, of Wardman Park Hotel, left yesterday for Atlantic City, where she will spend a week before returning to Washington for the remainder of the spring season.

Attractive Capital Bride

Underwood & Underwood.

MRS. GRAY SOUTHERLAND FOSTER, who was formerly Miss Charlotte Childress, daughter of Mr. and Mrs. John W. Childress. Her marriage took place at the home of her parents on Saturday. Mr. and Mrs. Foster will reside in Nashville, Tenn.

Vice Chairman

Harris & Ewing

MRS. ARTHUR FORAKER, who is one of the vice chairmen of a special committee of the Women's Organization for National Prohibition Reform arranging "Repeal Week," which began in Washington yesterday. She will have charge of one of the "repeal" shops, established to obtain new members in the organization.

Virginias' Dentists Hold Joint Session

Thousand Attend Annual Convention; Officers Present Reports.

Winchester, Va., May 16 (A.P.).—Dental Associations of Virginia and West Virginia met in annual joint convention here today.

The business sessions were held separately for the presentation of officers' annual reports and those from special committees. The group gathered tonight for the banquet, at which there was no speechmaking except a welcome by Mayor F. A. Shyrock. Dr. Ralph B. Snapp, of Winchester, president of the Virginia Association, presided.

In the initial joint assembly today, the visitors were welcomed to Winchester by Dr. C. B. Harloe, of Winchester. The response was made by Dr. W. J. Boydton, of Fairmont, W. Va. Registrations showed that more than a thousand dentists, their wives, and special guests were in attendance.

Massie Case Defendant Will Be Stationed Here

San Diego, Calif., May 16 (A.P.).—E. J. Lord and Albert O. Jones, Navy enlisted men, who were defendants with Mrs. Granville Fortescue and Lieut. Thomas H. Massie in the Honolulu lynching trial, arrived here today aboard the big submarine Bass. They will depart May 18 on the U. S. S. Nitro for the East Coast.

Lord will be stationed at New London, while Jones will go to Bellevue, Anacostia, D. C., where he has been asigned to experimental submarine work.

"Cottage Week" Stemware

Among the modestly priced open stock patterns, suitable for everyday use and summer cottages, is the ever-popular service sketched.

Emerald Green Tinted

25c ea.

To be had in Goblets, Tall Sherbets, Low Sherbets and all sizes of Footed Tumblers at this price.

DULIN & MARTIN
Connecticut Ave. and L

PIERRE
Conn. Ave. at Que St.
SPECIAL LUNCH, 75c
REGULAR LUNCH, $1.00
DINNER, $1.25 and $1.50

DELICIOUS COLD LOBSTER LUNCHEON, 75c.
74th Year
Harvey's
FAMOUS RESTAURANT
1107 Connecticut Ave.

The Insignia of Good Taste

LOVELY ENGLISH TRAYS AND WAITERS, ALL AUTHENTIC REPRODUCTIONS OF GEORGIAN AND EARLIER ENGLISH PERIODS, ARE OFFERED FOR THIS WEEK ONLY AT ONE-THIRD OFF THE REGULAR PRICE.

Over 300 to Choose From

A. SCHMIDT & SON
1211 CONNECTICUT AVENUE
New York, N. Y. Boston, Mass. Los Angeles, Cal.
8 East 48th St. 587 Boylston St. 2320 W. 7th St.
NEWPORT PASADENA MAGNOLIA

WOODWARD & LOTHROP
10TH 11TH F AND G STREETS

The "Charm" of White

—as interpreted by MATRIX

With warm weather just around the corner—smart women will be "going into" White. For one's White frocks—one's pastel frocks—we suggest "CHARM," by Matrix—in White kid, with White enamel buckle, and the very smart Continental heel. If you want the real joy of wearing a comfortably smart shoe—slip your foot into this Matrix model.

$12.50

WOMEN'S FOOTWEAR, THIRD FLOOR

Our Ice Cream
IS ALWAYS PLEASING
Served in Brick, Bulk or Fancy Forms
Call Stohlman's West 0063
1254 Wisc. Ave.

Beautiful Sprays
$3.50 up
Blackistone's
1407 H St. N.W.
Nat'l 4905

Over 30 Years of Quality Service
When Your Furs Rugs and Woolens Can Have Safety
—FROM ALL SOURCES ABSOLUTELY ASSURED, AND AT LITTLE COST, THERE'S NO REASON FOR NOT UTILIZING—
Merchants Moth-Proof STORAGE
Our Prices Are Less Than Usual for Moth-Proof Storage
Prompt Collections and Deliveries Phone NAt. 6900
Merchants Transfer and Storage Co.
JOHN L. NEWBOLD, JR., President
920-922 E St.—Nat. 6900
Storage—Moving—Packing—Shipping

Cottons, $6.75
Junior Shop
Francise INC.
At Connecticut Ave. 1919 Q St. N.W.

FREE Dish of Washington's most delicious frozen confection.
ABBOTT'S VELVET FROZEN CUSTARD
to any one presenting this ad at either of our stores.
1347 K St. N.W. 922 F St. N.W.

WOODWARD & LOTHROP
10TH 11TH F AND G STREETS

We invite you to Consult
Miss Dorothy White
expert consultant from the New York Salon of
produits nina

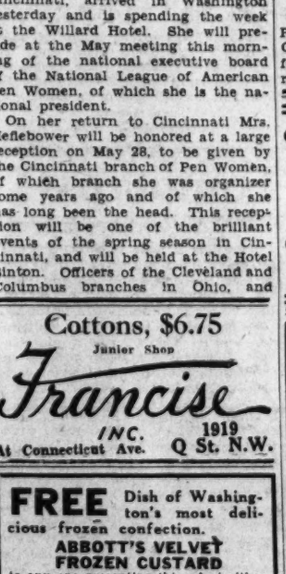

She will give you hints on which shade of powder to use—how and where to use make-up in the inimitable French manner—how to acquire a skin soft as velvet—and will advise you on all beauty problems. Private consultations and make-up—without charge.
HAIR DRESSING SECOND FLOOR

WOODWARD & LOTHROP
10TH 11TH F AND G STREETS

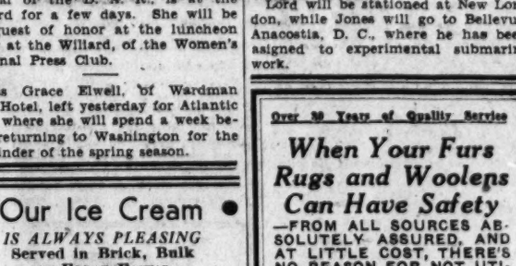

Make The Most of Your Charm with Elizabeth Arden's Make-up Accessories

Make-up, applied discreetly and skilfully, is important to the becomingness of your clothes as well as the charm of your face. Elizabeth Arden's make-up accessories are the last word in purity, color correctness and ease of application. To look your very best in your new clothes, Miss Arden suggests that you make up your mind to wear the new colors, and make up your face to harmonize with them.

These Arden Make-up Accessories Are Essential to Perfect Grooming:

ILLUSION POWDER—A lovely powder for those who demand ultra quality. Twelve exquisite shades . . . $3
ELIZABETH ARDEN'S NEW LIPSTICKS, each $1.50
LIPSTICK ENSEMBLE—box containing six different shades . . . $7.50
VENETIAN ROUGE AMORETTA—Delicate cream rouge, $2.50. Refills $1.50
VENETIAN EYE SHA-DO—Adds allure to your eyes. In a number of shades $1.50
VENETIAN EYELASH COSMETIQUE—Darkens the lashes without breaking them. Box with brush. Several shades $1.25

TOILETRIES, AISLE 18, FIRST FLOOR

Martin's
CONTINUING OUR
Half Price Sale
CHINA GLASS ART OBJECTS LAMPS
Conveniently Grouped for Your Inspection
1317 Connecticut Avenue
Just Below Dupont Circle

How to Be Beautiful

By ELSIE PIERCE

Preventing Freckles Is Infinitely Easier Than Correcting Them.

AS I told you yesterday, the modern woman is delightfully far-sighted. Long before the bathing suit season beckons, she is prepared for it. She knows that the summer sun means no more freckles, if she is at all inclined to have them, and she knows, too, that it is a very easy matter to prevent these little blemishes than to correct them.

Elsie Pierce.

Innumerable inquiries regarding freckle removers come to my desk daily. Invariably, my reply carries a word of warning with it. Freckles are caused by irregular formations in the pigment. The warm summer sun serves to exaggerate these irregularities. Creams and lotions made to protect the skin against the burning rays of the sun, and plenty of powder, should be used. This protective barrier will not only ward off freckles, but sunburn and coarseness as well. It takes a minute or two to apply a protecting, sun-proofing cream or lotion and powder and it is well worth the time and effort involved to preserve the skin's delicate, transparent clear tone.

As a rule, the skin prone to freckle formations is the sensitive, thin, light type. The blonde with blue eyes and thin skin, the redhead with light eyes and skin as delicate and fragile as Dresden China, are the types that suffer most. A few freckles across the bridge of the nose often give their owner a piquant air that is very becoming. But when the "spots" grow and multiply until they become big brown or black blotches, no one can gainsay the fact that they mar milady's loveliness.

In addition to the local protection mentioned above, the large beach hats and parasols should be used as a counter-attack against old Sol's pranks.

Bleaching the Skin.

When these rules of prevention are disregarded, the penalty must be paid. However, there are any number of bleaches that can be used with safety to make the freckles lighter and less noticeable, but so-called "removers" should be avoided. Many of the extra-strong bleaches contain mercury which may prove extremely harmful to the skin. And any preparation that is strong enough to actually remove freckles may remove the skin as well. Better to use a little slice of lemon as a mild bleach.

There are other mild bleaches that can be made at home, fruit and vegetable juices, buttermilk and similar simple beauty aids. There are several circulatory creams and lotions that whip up the circulation, bringing the bloood to the surface and by the same token clearing and lightening the skin.

When choosing a bleach, it is always advisable to try a mild one first and if the skin's reaction is favorable, gradually increase the strength of the preparation and the time it is allowed to remain on the skin.

If you have a delicate skin, or have ever been troubled with freckles, particularly the summer variety, do look ahead and prevent the pesky little blemishes.

A bulletin called "Freckles, How to Deal With and Dim Them" outlines several remedies you can make at home for use as mild bleaches. A copy is yours for a self-addressed, stamped envelope.

Elsie Pierce

Elsie Pierce, famous beauty lecturer, will answer any questions on beauty you wish to ask her. Address Miss Pierce, in care of The Washington Post, inclosing a stamped self-addressed envelope.

(Copyright, 1932.)

How to Keep Well

By DR. W. A. EVANS

To the limit of space questions pertaining to hygiene and prevention of disease will be answered in this column. Personal replies will be made to inquiries, under proper limitations, when return stamped envelope is inclosed. Dr. Evans will not make diagnosis or prescribe for individual disease.

ACID MILKS FOR BABIES.

THE present tendency in the feeding of children when cows' milk is used is to give a soured milk rather than milk of the ordinary kind. This is based on the pretty well proved theory that the proteins of milk are too well protected by lime to make them easily digested.

The most popular of the acid milks is that prepared with lactic acid tablets. One method of making this is to use one tablet of lactic acid bacilli in a quart of milk. The tablet is crushed and suspended in one or two tablespoons of the milk. This is added to the remainder of the milk and the mixture is placed in a glass dish, heated to 80 degrees Fahrenheit and held at that temperature for 20 minutes. The milk is well curdled. It is mixed and the curds thoroughly broken with a spoon or egg beater. The next step is to pass the milk and curds through a wire strainer. This is the product, lactic acid milk.

A tablespoonful of this product can be used in place of the tablet to make the next batch.

Most people start with a boiled milk. Some, however, use pasteurized milk, and some use the raw article. If whole milk is used the surplus fat can be removed with a spoon after the curd forms. This is only one of several ways of making lactic acid milk. Some use the acid itself rather than the bacilli that make it; others use different acids. One recipe for muriatic acid milk is: One quart milk, one pint water, 25 drops of dulute muriatic acid. The milk and water are mixed and brought to a boil. The acid, diluted with twice its volume of water, is slowly added to the milk while vigorous stirring is done.

Some make use of lemon juice and some of vinegar as a source of acid.

A soy bean and condensed milk mixture is made as follows: One tablespoon soy bean flour, twice as much barley flour, one quart milk. To one quart of milk add the flours and a bit of salt. Mix well. Boil for twenty minutes. Add enough water to make one quart. Add four ounces condensed milk to the quart of milk and flour.

Some children who do not thrive on ordinary milk get along well on buttermilk. Some do well on cottage cheese.

SCARLET FEVER.

A mother writes: I was interested in your article on scarlet fever. Our little boy came down with a cold which, to all appearances, cleared up in three days, only to return a week later a bit more severe, but still a "cold." Rested in bed again for four days and he was well again, but I took him to a doctor for a checkup. The doctor found "an awfully red throat." He did not look at his ears and I did not think to ask him to do so, much to my infinite regret. There had been no chills, convulsions, nor rash, though one night I thought he looked awfully red. I looked for a rash in the morning, but there was none and his skin has gone back to its usual color. So light a case of scarlet fever, and yet it was enough to develop a most severe case of mastoid, which caused his death, despite all that a most skillful doctor could do (not the one who found only "a red throat").

I wish you would think it wise to tell mothers and fathers through your column how tricky scarlet fever can be.

IT CAN'T BE DONE.

A. T. S. writes:

1. Does vaseline promote the growth of eyelashes?
2. If not, is there anything that does?

REPLY.

1. No.
2. Nothing that I know of.

(Copyright, 1932.)

Interpreting the Mode

By DARE

Illustrating the lighter colored top, two lovely gowns in black, one with white peau d'ange decolletage in "backbone strap" effect, the other in black sheer crepe with a shrimp-pink satin wrap, sleeves edged in silver fox. (Selected on Fifth avenue, New York.)

NEW YORK, May 16.—In the days of the Florentines—when Florence was a city of only 30,000 inhabitants—luxury was something. Maybe for only the few, but these few knew how. Witness the story of part of the trousseau of Giovanna de Medici—how the lovely lady wore a gown of cloth of gold—not lah-cay, my deahs, but that cloth of gold which was woven of real gold, spun as fine as art could spin it, heavy as metal, which glitters to this day without a streak of tarnish. Whilst her dress, under this, was of a heavy white silk—a luxury uncountable in those days, and 'taws powdered with pearls and trimmed with sable and ermine.

Eight pairs of silk stockings and four pairs of silk gloves lay side by side with a cape of silver and pearls, a fine lawn shift, and many robes with with trains of brocade and velvet with fur. Lucky Giovanna! Lucky us! For we would consider ourselves rather badly off if we had only eight pairs of stockings, wouldn't we? Even though the sable and pearl sprinkled robes would compensate somewhat!

• • • •

Now the decolletage has moved again! 'Course you could never guess where—haven't we had about all the back exposure compatible with our present ideas of good taste? And all the front exposure, even to a bit of tummie and a couple or ribs? Where now!

Well, at the side, right under the arm! Patou has this idea, and shows many a lovely cinema gown with high neckline front and back, and two slits under the arm to the waist, most intriguing.

Many of the newest decolletages are slanting in movement—this movement even accentuated with a colored insertion to emphasize its "sidewaysness." But when the home dressmaker gets into angles in her necklines—watch out! It takes art and balance, and an equality of pull that is absolutely an art. Practice makes it, though.

• • • •

Is there any pajama that can fit? Yes, there is! And it need not take worlds of material, and not hard to cut—you just have to know how to do it, that's all. Any kind of pajamas have a right to fit—whether they are for housework or for sleeping or for lounging. Any kind of pajama is flattering if it fits. That's why we have made a leaflet telling you how to cut pajamas that are on the bias so that there is plenty of wide trouser leg, but a smooth fit over the hips—and so that the trousers don't hang badly, either, as so many of the wide trouser legs will if they aren't cut just right. Send a stamped, self-addressed envelope to the Dare Department of The Washington Post for this leaflet and see for yourself how pajamas should really be made, and how easily!

• • • •

Jackets make the ensemble! The dress gown I sketched for you today is elegant and simple—just black sheer crepe, well cut, and not too decollette—miladi could wear it for Sunday night or even for a cinema gown. But—adding a shrimp-pink satin jacket, tiny and bolero in effect, banded with huge cuffs of silver fox, the ensemble is far more formal—and suitable for a most elaborate effair. One black and one pink flower, and a matching pink handkerchief, lace edged—and either black or pink suede gloves, and you have the whole and elegant story!

Then the decolletage on the smaller figure is most interesting—again the lighter touch on black—this time white peau d'ange in a "backbone strap" effect, on a stiff black satin gown. This gown is, of course, more formal than the other—and one would wear either a white, black, red or green jacket with it—with or without fur, accordingto one's taste.

Au Revoir!

(Copyright, 1932.)

What Today Means to You

By MARY BLAKE

"TAURUS."

IF May 17 is your birthday, the best hours for you on this date are from 11:15 a. m. to 1 p. m., from 4:30 p. m. to 6 p. m. and from 10 p. m. to 11:15 p. m. The danger periods are from 6:35 a. m. to 8 a. m. and from 2 p. m. to 3:30 p. m.

The tempo of life's activities on May 17 will be decidedly large. Work will be done in a fumbling manner, social activities will lag and there are few things for which it could be called an auspicious time, from an astrological viewpoint. A poor time for dealing with important correspondence.

Children born on this May 17 will have warm, fervid natures. They will be full of self-esteem and will face the world with an undying optimism. They will be both interested and interesting and will become favorites both in the schoolroom and on the playground. They will make average students.

Born on May 17, you have nimble wits and undeniable charms. You are largely tolerant, not easily irritated and resolutely keep your mouth from drooping at the corners. You are more active mentally than physically and are better at thinking things out than doing them personally. You are quicker with your tongue than on your feet. You are clear and emphatic as a leader or director and exhibit more patience than most people of your temperament. You have a way of winning the loyalty and affection of your associates and of making anyone and everyone be of some service to you. Your selfishness is sweetened with affability and smiles and your gratitude is effusive and genuine. It is true with you, as with others of your type, that not by giving out, but by receiving things, you make people fond of you.

You are not fond of solitude, and are soon bored with your own company. You are constantly craving excitement, change and some form of outside stimulation. You, almost intemperately enjoy the social side of life, and more often—and many times gladly—let play interfere with work than duty with pleasure. Your egotism shows up in relation to anything which is yours, especially the human element, and you will not brook any criticism of your children, friends or family. If you can keep from falling into the taken-for-granted rut, you will retain your marriage happiness.

Successful people born on May 17:

Edward Delafield, founded New York Eye and Ear Infirmary.

Former King Alfonso XIII of Spain.

Conway Tearle, film actor.

Frederick A. Genth, scientist, analytical chemist.

Charles F. Dole, Unitarian minister of Jamaica Plain, Boston.

(Copyright, 1932.)

The Homemaker

By NANCY CAREY

PLANS A DELICIOUS WEDNESDAY DINNER.

IT SEEMS rather an age since we have suggested pork chops for dinner and since this recipe of ours for pork chops with Spanish sauce is a mighty tasty one, we are wondering how it has escaped our attention for such a time. However, here it is for tomorrow's repast, and with it cabbage baked with apples, always a good combination with pork, and a tomato aspic salad which, along with stewed rhubarb, will round out a substantial and well-balanced evening meal.

WEDNESDAY'S DINNER.

Pork Chops in Spanish Sauce
Mashed Potatoes
Baked Cabbage and Apples
Tomato Aspic Salad
Stewed Rhubarb
Molasses Cup Cakes
Coffee

Baked Cabbage and Apples.

1 quart shredded cabbage
2 cupfuls sliced apples
2 tablespoonfuls butter
1 teaspoon salt
1 teaspoonful sugar
1 cupful buttered breadcrumbs

Place a layer of cabbage, then a layer of apples in a greased baking dish. Sprinkle with salt and sugar and dot with butter. Repeat until all ingredients are used. Cover with butter crumbs. Cover and bake until apples and cabbage are tender, then remove cover and brown the crumbs.

Tomato Aspic Salad With Cheese Balls.

1 envelope unflavored gelatin
1 can tomatoes
½ onion
1 teaspoonful celery seed or
1 cupful chopped celery
2 tablespoonfuls tarragon vinegar
1 bayleaf
2 cloves
Bit of cayenne
1 cupful mayonnaise

Add one-half cupful of cold water to the gelatin and set aside to soften. Cook all the ingredients together for ten minutes, with the exception of the gelatin and the vinegar. Strain and add it to the gelatin and vinegar. Pour into molds and let stand overnight or until set. Serve on hearts of lettuce leaves and garnish with small cheese balls and mayonnaise.

Molasses Cup Cakes.

1-3 cupful butter
½ pint molasses
1 teaspoonful soda
1 teaspoonful ginger
½ teaspoonful salt
½ pint sour milk
2¾ cupfuls flour

Sift the soda, ginger, salt and flour. Cream one-third cupful shortening, then add part of the dry ingredients. Add the molasses and sour milk alternately with the remainder of the dry ingredients. Bake in muffin tins in a moderate oven about 25 minutes.

(Copyright, 1932.)

Nancy Carey

(Copyright, 1932.)

WHAT TO DO WITH LEFT-OVERS

Do you ever wonder how to use left-over meat, fish, vegetables, fruits, &c.?

If you do, and who doesn't, you will surely welcome the numerous suggestions and the variety of recipes for tasty dishes contained in our newest folder. All are essentially inexpensive, appetizing and simple, to meet the present-day need for economy.

Send your request and a self-addressed, stamped envelope to—

NANCY CAREY,
The Washington Post,
Washington, D. C.

On the Air Today

TUESDAY, MAY 17.

WRC—National Broadcasting Co.
(316 Meters, 950 Kilocycles.)

6:30 a. m.—Exercises.
7:00 a. m.—On the 8:15.
7:15 a. m.—Morning Devotions.
7:30 a. m.—Cheerio.
8:00 a. m.—Gene and Glenn.
8:15 a. m.—Top o' the Morning.
8:30 a. m.—Tom Brennie Laugh Club.
8:45 a. m.—A. & P. Food Program.
9:00 a. m.—Banjoleers.
9:15 a. m.—Sparkling Music.
9:30 a. m.—Miss Sanico.
9:45 a. m.—Breen and De Rose.
10:00 a. m.—Dr. Ella Oppenheimer.
10:15 a. m.—Radio Household Institute.
10:30 a. m.—U. S. Marine Band.
11:00 a. m.—G. E. Circle.
11:15 a. m.—"The Real George Washington," by Charles Colfax Long.
11:30 a. m.—Black and Gold Orchestra.
11:54 a. m.—A Thought for the Day.
12:00 (noon)—Classic Varieties.
12:30 p. m.—National Farm and Home Hour.
1:30 p. m.—"Beautifying Washington," by Mrs. Lillian Wright Smith.
1:45 p. m.—Instrumental Soloist.
2:00 p. m.—Vocal Art Quartet.
2:30 p. m.—"Poetical Hitch-hiking," by Lenore Romney.
2:45 p. m.—Mormon Tabernacle Choir and Organ.
3:15 p. m.—U. S. Army Band.
3:45 p. m.—Lady Next Door.
4:00 p. m.—Vocational Guidance.
4:15 p. m.—Skippy.
4:30 p. m.—Tribute to Gen. Jose de Martin, the great liberator of Argentine, by the Sons of the American Revolution. Address by Judge Josiah Van Orsdel, of Sons of American Revolution, and response by Dr. Felice A. Espil, Argentine Ambassador.
5:01 p. m.—Waldorf Astoria Sert Room Orchestra.
5:30 p. m.—Melody Briefs.
5:45 p. m.—"Back of the News from Washington," by William Hard.
6:00 p. m.—Amos 'n' Andy.
6:15 p. m.—Dan Dee Bakers.
6:30 p. m.—Cliff Edwards, "Ukelele Ike."
6:45 p. m.—Goldbergs.
7:00 p. m.—Julia Sanderson and Frank Crumit.
7:30 p. m.—True Story.
8:00 p. m.—Stars of the Stage.
8:15 p. m.—Gay Vienna
8:30 p. m.—Ed Wynn and Texaco Fire Chief Band.
9:00 p. m.—Lucky Strike Dance Hour. Speaker, Representative Charles L. Underhill.
10:00 p. m.—Red and Gold Ensemble and Francesca Della Lana.
10:15 p. m.—Last-Minute News.
10:17 p. m.—Slumber Music.
10:30 p. m.—RKO Radio Columnist.
10:40 p. m.—Charles Dornberger's Orchestra.
11:00 p. m.—Ralph Kirbery, dream singer.
11:05 p. m.—Harry Reser's Eskimos.
11:31 p. m.—Seymour Simon's Orchestra.
12:00 (midnight)—Earl Hines Orchestra.
12:30-1:00 a. m.—Terrace Gardens Orchestra.

WMAL—Columbia Broadcasting System
(475.9 Meters, 630 Kilocycles.)

8:00 a. m.—Jack Little.
8:15 a. m.—Melody Parade.
8:30 a. m.—Tony's Scrap Book.
8:45 a. m.—Brad and Al.
9:00 a. m.—Josephine Noel, pianist.
9:15 a. m.—Minstrels.
9:30 a. m.—Janet Coon, whistler.
9:40 a. m.—Ready-to-Bake.
9:45 a. m.—U. S. Navy Band.
10:15 a. m.—Stories of the Living Great, Mary Robert Rhinehart.
10:30 a. m.—Burrus William, pianist.
10:45 a. m.—Female Trio.
11:00 a. m.—Ted Brewer Orchestra.
11:30 a. m.—Bath Club.
11:45 a. m.—Revue.
12:00 (noon)—Current Questions Before Congress," Senator Arthur Capper.
12:15 p. m.—George Hall Orchestra.
12:30 p. m.—Musicale.
1:00 p. m.—Aunt Jemima Songs.
1:15 p. m.—Musical Americana.
2:00 p. m.—Edna Wallace Hopper.
2:05 p. m.—Ann Leaf at the Organ.
2:15 p. m.—The Bouquet.
2:45 p. m.—National Convention of Parents and Teachers' Association.
3:45 p. m.—George Hall Orchestra.
4:00 p. m.—Civil Service Opportunities.
4:15 p. m.—Meet the Artist.
4:30 p. m.—Professor and the Major.
4:45 p. m.—Kitt's Radio Accordionist.
5:00 p. m.—Arthur Jarrett.
5:15 p. m.—"Play for Preschool Children." Edna McNaughton.
5:30 p. m.—Jack Miller Orchestra.
5:45 p. m.—News Flashes.
6:00 p. m.—Myrt and Marge.
6:15 p. m.—Mills Brothers.
6:30 p. m.—Radio Joe and His Budget Boys. "Straw Hat Nite."

WMAL
6:30 to 6:45
For 15 minutes of Fun, Frolic and Foolishness, tune in on
RADIO JOE and the BUDGET BOYS
Washington Over the Air

6:45 p. m.—Emily Goldenberg, mezzo-soprano, with Jolande Horvath, piano.
7:00 p. m.—Bath Club.
7:15 p. m.—Abe Lyman Orchestra.
7:30 p. m.—Kate Smith.
7:45 p. m.—Modern Male Chorus.
8:00 p. m.—Ben Bernie Orchestra.
8:30 p. m.—Edgar Wallace Mystery.
9:00 p. m.—Jack Kerr, tenor.
9:15 p. m.—Musical Past Freight.
9:30 p. m.—Music That Satisfies.
9:45 p. m.—Funnybones.
10:00 p. m.—Joe Palooka.
10:15 p. m.—Howard Barlow Symphony Orchestra.
10:30 p. m.—Camel Quarter-Hour.
10:45 p. m.—Bing Crosby.
11:00 p. m.—Harold Stern's Orchestra.
11:30 p. m.—Joe Saunders Orchestra.

WOL—American Broadcasting Co.
(229 Meters, 1,310 Kilocycles.)

7:00 a. m.—Musical Clock.
10:00 a. m.—Music and Talk.
10:30 a. m.—John McCormack Recordings.
10:45 a. m.—With the Composers.
11:45 a. m.—Joe L. Hornsby.
12:00 (noon)—Joe Flynn, mezzo-soprano.
12:15 p. m.—Luncheon Music.
12:30 p. m.—Mt. Alto Requests.
3:00 p. m.—Sports Hour.
4:00 p. m.—Nonsensicalities.
4:15 p. m.—Vikings.
5:00 p. m.—Olympic Trio.
5:15 p. m.—Mickey.
5:30 p. m.—The Making of a Regular.
5:45 p. m.—Something for Every One.
6:00 p. m.—Tango Troubadours.
6:30 p. m.—Ira Lee Law, "First Aid."
6:45 p. m.—Howard M. Cooper, pianist.
7:00 p. m.—Buddy Gilligan, vocalist.
7:30 p. m.—Rose Novak, violinist.
8:00 p. m.—Radio Night Court.
8:30 p. m.—Dot and Dash.
8:48 p. m.—Romano String Quartet.

WJSV—Incorporated.
(208.6 Meters, 1,460 Kilocycles.)

7:00 a. m.—King Tut and Romie Deavers.
8:00 a. m.—Nancy and Bill.
9:00 a. m.—Music and Talks.
12:00 (noon)—Anna Meeks, contralto.
12:15 p. m.—Dance Music.
1:00 p. m.—Dell Gilbert Sale, soprano.
1:30 p. m.—Gospel Period.
2:10 p. m.—Iva Hochemerry, soprano.

On Your Dial—

2:15 p. m. (WMAL)—Running of The Bouquet, Belmont track.
2:30 p. m. (WRC)—"Poetical Hitch-hiking," Lenore Romney.
3:15 p. m. (WJSV)—U. S. Army Band.
4:30 p. m. (WRC)—Tribute to Gen. Jose de Martin.
5:45 p. m. (WRC)—William Hard.
6:30 p. m. (WMAL)—Radio Joe.
6:30 p. m. (WRC)—Cliff Edwards, Ukelele Ike.
6:45 p. m. (WMAL)—Emily Goldenberg, soprano.
8:00 p. m. (WMAL)—Ben Bernie Orchestra.
8:00 p. m. (WRC)—Stars of the Stage.
8:30 p. m. (WRC)—Ed Wynn.
9:00 p. m. (WRC)—Representative Charles Underhill, Lucky Strike Dance Hour.
10:00 p. m. (WMAL)—Joe Palooka.
10:30 p. m. (WRC)—RKO Radio Columnist.

2:30 p. m.—Dance Music.
2:45 p. m.—Helen Evans O'Neal, readings.
3:15 p. m.—U. S. Army Band.
3:45 p. m.—Popular Ballads.
4:15 p. m.—Your Health.
4:30 p. m.—News Flashes.
5:45 p. m.—Adventure Club.
6:00 p. m.—Elder Michaux Radio Revival.
6:45 p. m.—The Smile Doctor.
7:00 p. m.—Dr. Edwin C. Dinwiddie.
7:15 p. m.—P. J. Nee Program.
7:30 p. m.—Beverly Mae, barytone.
7:45 p. m.—National Farm News Program, Hilton Quartet.
8:00 p. m.—Sadie Catherine Coles, reader.
8:15 p. m.—Kalua Boys.
8:30 p. m.—Hon. Edwin C. Goss, Connecticut, "How the War Department Appropriation Bill Affects National Defense."
8:45 p. m.—Elizabeth Holder, soprano.

Band Concert

UNITED STATES SOLDIERS' HOME BAND
Band Stand, beginning at 5:30 o'clock.

March, "Greater Chicago"....Jacob Havener
Overture, "Orpheus".....Offenbach
Entr'acte—
(a) "Berceuse from Jocelyn"....Godard
(b) "Visions".....Von Blon
Excerpts from Musical Comedy "The Show Boat".....Kern
Fox trot novelty, "Eventide in Arabs".....English
Waltz suite, "Au Revoir".....Waldteufel
Finale, "Amidst Thunder and Cannon".....Meinicke
"The Star-Spangled Banner."

Epworth Entertainers Are to Present Comedy

Members of the Emory Epworth Entertainers will present the three-act comedy, "The Left Overs," at the Emory Methodist Episcopal Church South, 6100 Georgia avenue northwest, on Wednesday evening, May 25.

Members of the cast are Margaret Wheeler, Marie Shaw, Louise Geyer, Charlotte Warren, Virginia Henry, Grace Bryant, Dana Johannes, Worth Arnold, Gerald Keene, Charles Hyer and William Shaw.

Fifth Avenue Fashions

A printed crepe silk in black and white adopts tailored lines.

It's a boon to the stout woman.

The bodice is simply and smartly cut to disguise breadth.

The skirt hugs the hips. Side plaits stitched part way, retain the slim, straight line and provide graceful hemline fullness.

It is the easiest dress to make for there are just a few major parts to the pattern.

Don't miss this opportunity! Its cost will prove exceedingly small.

Plain silks in flat or crinkle crape are charming, too.

Style No. 2797 is designed for sizes 36, 38, 40, 42, 44, 46 and 48 inches bust. Size 36 requires 3⅛ yards 39-inch.

Our new Spring Fashion Magazine is out! Every page from cover to cover is in color.

Beautiful styles covering the complete range for the woman, miss, child and the stout; articles showing what hats will be worn, hairdressing hints, afternoon wear, subdeb frocks, &c.

You can save $10 in patterns, materials, &c., by sending 10 cents for this book to Fashion Department, The Washington Post, Fifth avenue and Twenty-third street, New York City.

Price of pattern, 15 cents.

The Washington Post,
Fashion Department,
Fifth Ave. and Twenty-third street,
New York, N. Y.

Inclosed is 15 cents. Please send to

.....
(Write Name Clearly.)

.....
(Street and Number)

City..... State.....

Pattern No..... Size.....

Wives of Tomorrow

FRANCES McDONALD

Straying Husbands.

DEAR Miss McDonald: Five years ago I married a wonderful man. He did everything in the world for me and we just loved each other. We had our own home and had it furnished wonderfully. We also had a car and could go and come when we pleased. And had plenty of money to get along the rest of our lives. We had everything to make us happy and we were happy until five months ago.

He met another woman and he just fell for her. She is married and has two children. He got in the habit of going out nights, leaving me alone. He wouldn't take me anywhere and made life miserable for me. I was nearly crazy. Finally the time came when he had to choose between her and me, and he left me flat, with nothing. I do own my home and lucky I do, for he has everything else. It's breaking my heart to think of my husband doing a trick like this when we have been so happy. We got along better than the average.

I asked him to come back and forget the past but he only says he is "through." And I know he still sees this woman. She only cares for his money for she knows she can never marry him.

I am nearly insane at times. Do you think he will see his mistake or do you think he will continue to go with this woman? I am working and boarding with my people and he thinks it is terrible to board there, as he never liked my folks. If he ever wanted to come back, do you think I'd be taking a chance or do you think he would learn his lesson?

He changed so suddenly, I can't understand it. I do wish he would come back and be the man he was a year ago. But he says he will never come back. What is your advice?

BROKEN-HEARTED.

Most of the men who embark upon these small adventures that wreck their homes would gladly return after the bubble burst if it were not for the matter of pride. They hate to face the world and admit that their great romance was just "one of those things." Your husband is probably no exception to the rule. He may some day return but that day will not be hastened by your solicitation. You should attempt to build up a life for yourself aside from any consideration of what his future whims may be.

His interest in where you live is rather amusing in the circumstance. It is, however, evidence of his discomfort over his behavior. Why not avoid him and force yourself to go about and enjoy life? Indifference will interest him where solicitude would bore him. Look your very best at all times, seek new acquaintances, go new places, and build up a new personality. Men given to straying seldom return out of pity. It is invariably jealousy that brings them back. If you want a man to remember you, forget him. And that goes for husbands.

Advice on Gardening

By JANE LESLIE KIFT

PLANTS DEMAND FOOD.

SO many letters are coming to my desk regarding the proper nourishment of plants, both garden and house varieties, that I feel it is wise to devote an article to this subject, even though almost every article in the last six weeks has made reference to some form of fertilizer.

Plants, like people, can be overfed and they can also be undernourished. When overstimulated they put forth large quantities of foliage, which is usually a little different from that which results from a more mormal development. Sometimes the leaves are smaller, and usually they are borne on longer stems, but stems that can not quite sustain themselves, so that the plants have a rather droopy appearance.

Again, the leaves may be large and coarse, but in either case much of the general attractiveness is gone. Overfed plants never produce flowers, except perhaps a few rather indifferent blooms, as all the energy of the plant has gone into developing foliage.

In the case of the flowers which may occasionally be produced, the colors are never true. Usually they are pale and lifeless.

Underfed plants, no matter whether they are in the house or in the garden, always become the prey of some insect or disease.

The best plant foods are those rich in nitrogen, which is essential to all plant development. Generally speaking, I consider liquid manure the best all-round food. I am always loath to recommend patent foods because, while they are quite all right in the hands of the skilled horticulturist, in the hands of the amateur, who is not familiar with their formulae and their uses, they may be worthless.

Liquid sheep manure can be easily made by placing 25 pounds of dried sheep manure in an ash can of water. Keep the container closed nd in the sun for about ten days before using. (Once a day the mixture should be stirred.) Two ladlefuls of this mixture should be added to a watering pot of water. You can use this once every week with perfect safety on everything in the garden that you feel is in need of such a tonic.

(Copyright, 1932.)

Culbertson on Bridge

By ELY CULBERTSON

317

LUCK AT CARDS.

I AM firmly convinced that there is no such thing as luck in a game of cards. Blind Chance is the most impartial of all goddesses. Her favors fall alike on the just and and the unjust, the good player and the bad. So far as human beings, however, are concerned, the element of luck is, in many cases, the controlling factor. There is no doubt that in many a church yard "some mute, inglorious Milton" may lie, because he lacked the opportunity to make the poetry that surged within him known to the world. This is the element of luck—the conjunction of man with opportunity.

After this homily, I am going to give you the story of what my friend, Dr. I. H. Shelly, of Norristown, Pa., describes as the "luckiest hand." It was played in a championship event recently between Dr. Shelly and his partner and Mr. and Mrs. Jay Jones, of Philadelphia. While they did not know of it at the time, these two pairs were contesting again t each other for first position. This is the hand which Dr. Shelly calls the "luckiest" and which decided the event:

North—Dealer.
Both sides vulnerable.

(Dummy)
♠ 10 4
♡ J 10 9 5
◇ 10
♣ A K Q 9 6 4

Mrs. Jones
♠ 6 5
♡ 8 7 6
◇ A Q 9 6 5
♣ 10 7 5

Mr. Jones
♠ K 8 7
♡ A Q 2
◇ J 4 3 2
♣ 8 3 2

♠ A Q J 9 3 2
♡ K 4 3
◇ K 8 7
♣ J

The Bidding:

(Figures after bids in table refer to numbered explanatory paragraphs:)

South	West	North	East
		2♣(1)	Pass
2♠(2)	Pass	3♠(3)	Pass
6♠(4)	Pass	Pass	Pass

1—North explained his bid of two clubs later as a slip of the tongue.
2—The correct response.
3—Incomprehensible.
4—Perhaps a little optimistic, but then the Doctor felt lucky.

Mrs. Jones, unwilling to lead away from the tenace in diamonds, decided that the North and South bidding had shown such complete control of the trump suit that a trump lead could do no harm. Therefore, she opened the spade 6. The ten in Dummy was played and Mr. Jones refused to cover, so another round of spades was led and finessed, the King falling on the third round. After disposing of the adverse trumps, Dr. Shelly led a club and the adverse clubs split evenly, giving him five discards. He thus lost but a single trick.

The luck that characterized this deal was not in the cards, but in the reactions of the players to them. North's momentary inattention, resulting in his unsound bid of two clubs, followed by his effort to "get from under" by giving his partner an unwarranted raise in spades, was the first factor in the lucky result. The second factor was West's holding in diamonds, which made a lead in that suit appear undesirable and a lead of a trump not harmful. That both of these events should have occurred simultaneously unquestionably was lucky, but the cards themselves, obeying immutable mathematical laws, had nothing to do with the case.

TODAY'S POINTER.

While blind chance plays many pranks at the bridge table, causing some players to bemoan their ill luck and others to be known as lucky players, actually chance, or luck, is the most impartial of all the goddesses we worship. Her favors fall alike on the good player and the bad.

TOMORROW'S HAND.

The bidding and play of the hand printed below will be discussed tomorrow:

East—Dealer.
East and West vulnerable.

♠ K 10 6 5
♡ A 10 8 7 6 5
◇ 9 6
♣ 5

♠ J
♡ K J 9 3 2
◇ K 5 4 3 2
♣ A 10

♠ 4 3 2
♡ Q
◇ A Q 10
♣ K Q 9 4 3 2

♠ A Q 9 8 7
♡ 4
◇ J 8 7
♣ J 8 7 6

Study the hand, decide how you would bid and play it, and then compare the results you obtain with those shown in tomorrow's article.

(Copyright, 1932.)

QUESTIONS ANSWERED.

Mr. Culbertson will be glad to answer questions on bidding and play of hands sent in by readers. Address him in care of The Washington Post, inclosing a 2-cent stamped, self-addressed envelope.

Methodist Delegates Meet in Suffolk Today

Suffolk, Va., May 16 (A.P.).—Methodits of the Portsmouth-Newport News District will convene in annual session here tomorrow afternoon at the Oxford Methodist Church, for a three-day meeting, to be featured by a sermon Thursday by Bishop Edwin D. Mouzon, bishop of the Virginia conference.

Dr. Clarence O. Tuttle, of Norfolk, presiding elder of the district, is in charge of the three-day program, which will open at 2:30 tomorrow afternoon. Ministers from the entire district will attend and participate in the program. The Rev. L. S. Fluornoy, of Richmond, pastor of the Ginter Park Church, and missions secretary of the Virginia conference, also is scheduled to address the conference.

House Passes Measure For Alien Deportation

(Associated Press.)

The House yesterday agreed unanimously to strengthen deportation laws. It passed and sent to the Senate the Cable bill which would require all aliens who enter the United States under diplomatic courtesy as servants to leave the country as soon as their diplomatic employment ceases.

It also would let the Labor Department require an alien who enters as a student to give bond guaranteeing his departure. In the last seven years 14,047 aliens have entered as diplomatic servants.

U. S. Chamber Session To Be Opened Tonight

San Francisco, May 16 (A.P.).—Internal politics absorbed attention of early arrivals today for the twentieth annual convention of the Chamber of Commerce of the United States. The four-day meeting will be opened tomorrow night by Silas H. Strawn, of Chicago, president.

National councilors will prepare their nominations tomorrow to fill the 17 vacancies on the board of directors. Preconvention discussions advanced the name of Henry I. Harriman, Boston, to head the slate. Harriman is chairman of the board of the New England Power Association.

Italian Planes to Cross Ocean.

Rome, May 16 (A.P.).—A second crossing of the Atlantic by an Italian air armada under Gen. Italo Balbo was announced today for next year, with the final American objective as Chicago. The Italian fleet intends to greet the 1933 world's fair at Chicago from the sky. Twenty big twin-motored seaplanes will comprise the fleet.

Oklahoma Ford Plant Reopens.

Oklahoma City, May 16 (A.P.).—The Ford assembly plant here reopened today ot employ 596 men. Business leaders hailed the reopening as a first step toward a general return of better times. Within a few weeks a production schedule of 100 cars a day is planned, with increase in the number of workers to 1,000.

New Australian Premier Pays Interest on Bonds

Sydney, New South Wales, May 16 (A.P.).—Premier D. S. B. Stevens, of New South Wales, successor to the ousted J. T. Lang, fiery labor leader, today reversed the policy of his predecessor, who had refused to repay to the Commonwealth funds expended to meet defaulted interest on state bonds at New York and London.

The new premier deposited in Sydney banks £700,000 ($2,589,000) of the £1,000,000 Mr. Lang had transferred to the treasury March 13 to prevent attachment by the Commonwealth government. Mr. Stevens also reopened taxation offices which his predecessor had closed to thwart federal collectors, armed with authority, to seize receipts.

World Crisis Encyclical Being Prepared by Pope

Vatican City, May 16 (A.P.).—Pope Pius is preparing an encyclical dealing with various aspects of the world crisis, it was learned today.

The encyclical will urge the whole world to unite in praying for Divine assistance.

THE NEW Jelleff's

Misses Pick The Romantic

Cottons

Who says romance is dead? Not when there are frocks like this to wear after dark . . . in baby blue mousseline, with a cape that turns into a fichu in front . . . and an absurdly becoming high-waisted sash of pink satin. One of many, just as lovely, in sizes 14 to 20 for Misses,

$29.50

SECOND FLOOR DRESS SHOPS

CHILDREN FILL TENT AT RINGLING CIRCUS

Thousands Attend Performance, Declaring Show Bigger and Better This Year.

That glamorous land of childhood, where it is an everyday occurrence for the cow to jump over the moon and for the dish to run away with the spoon, became a tangible reality yesterday afternoon and last night when the Ringling Bros. and Barnum & Bailey circus invaded the vicinity of Florida avenue and Fifth street northeast.

The big tent and its family of many smaller tents drew a crowd of 10,000, most of whom were children. An equally large attendance was reported last night. But the complete atmosphere of the circus was most in evidence in the afternoon when the younger children were present and heat from the warm sun penetrated the billowy folds of canvas, mingling with the odor of sawdust and roasted peanuts.

Many of the kiddies were at the circus for the first time, and they could be seen standing spellbound as an acrobat performed some magic feat far above their heads; their peals of laughter rang across the sight things as clownland reeled out the biggest and funniest comic strip they had ever seen.

Senator Davis Attends.

Men prominent in Government and business circles were present with their youngsters. They included Senator James J. Davis and Mrs. Davis and their children and a number of diplomats. Many of the grown-ups took the added precaution of bringing nurses, apparently suspecting beforehand that they would become so absorbed in the big show that they would forget their precious wares.

The depression has had no noticeable effect on the circus. In fact the show gives every indication of being bigger and better than ever. There are more clowns, more animals, more acrobats and more freaks. And the pink lemonade and attendant ballyhoo appeared to be doing as rushing a business as in the days when prosperity blossomed in the land.

The show starts with a bang of color and ends with a bang of powder when a man is shot from the mouth of a cannon across the main ring. The grand entry alone, which includes a herd of elephants and all the other animals Kipling's kin ever met in the jungle, will give your kiddie mind mine something to talk about until Christmas.

Savages Among Wonders.

Other wonders of this year's circus include the Ubangi savages from Africa, whose lips look like saucers; aerial acrobats, who do more than a stunt airplane; clowns, with latest gas in trick automobiles, educated mules and the ever-popular Clown-town fire department.

Irvin Cobb's daughter, Elizabeth Cobb Chapman Brody, who is making her debut as an equestrienne under the big top, received a rousing ovation. Approbation from young and old alike was also given Miss Theol Wilson, the champion long-distance rambler of the world; Alfreda Codona, famous aerialist, and Lucita Sellers, a new marvel in trapeze artistry. The high-wire acrobats, giving the greatest thrills, were the Hustrie troupe and the Wallendas.

That's all we'll tell you. To see the rest just step right up and—well, ask Mr. Ringling. The circus will give two more shows in Washington—this afternoon and tonight.

AUTHOR'S DAUGHTER WITH CIRCUS

Underwood & Underwood.

Mrs. Elizabeth Cobb Brody, the only daughter of Irvin S. Cobb, famous novelist, and herself an author, in her debut with the Ringling Brothers and Barnum & Bailey circus, makes it a point to get acquainted with fellow members under the big top. She is shown greeting Modoc, one of the circus elephants, when they arrive for their local performance.

CAPT. DOLLAR, SHIP MAGNATE, EXPIRES

Was in 89th Year; Slogan of "Hard Work" Ardently Observed in Career.

San Rafael, Calif., May 16 (A.P.).—Robert Dollar, shipping magnate extraordinary, who made the "$" his trade-mark in ports the world around, died of bronchial pneumonia at his home here early today.

He was in his eighty-ninth year and almost to the end dictated the policies of the vast ship lines bearing his name.

Flags on State and municipal buildings were dropped to half-staff as news of his death became known—unusual recognition for a private citizen—and standards of ships in San Francisco Bay rendered like tribute at the passing of "the grand old man of the Pacific." His title "captain," was one of courtesy.

Funeral services will be held here Wednesday at the First Presbyterian Church of San Rafael, of which Capt. Dollar was a steadfast member. The chimes he gave the church years ago in memory of his daughter, Mrs. Grace Dollar Dickson, will sound his dirge.

Ill Two Weeks.

Capt. Dollar had been ill two weeks. He was taken sick after a visit to a nearby town where he had addressed a meeting of young people in his characteristic manner, advising them hard work, and plenty of it, was the lodestar to success.

"Work keeps a man in good health," he was fond of saying. "And when a man has good health he keeps at work. My rule for long life is moderation in all things. Clean habits, clean thoughts, plenty of exercise, fresh air and sunshine and plenty of work. And last but most important, fear God and keep His commandments."

These rules Capt. Dollar kept with the traditional tenacity of the Scotsman, for he was Scotch by birth, the son of a lumber dealer. His father took to drink after the death of Robert Dollar's mother, and the young man determined that he would never drink liquor. It is largely because of this dogged resolution that the ships of the Dollar Lines, although touching some of the alcoholically wettest spots on the globe, sold no liquor.

Around the World Line.

While still in his adolescence Mr. Dollar left his home for the New World, and eventually found his way into the lumber business in Canada, later coming to California to enter the lumber business on a large scale. This led him to shipping, as he needed carriers for his lumber. And in the course of time he entered overseas trade, making his first venture in that line by sending the 8,500-ton ship Arab to China in 1901.

Shipping eventually became his first love. He was nearly 80 years old when he started his around-the-world ship line in 1923, and went abroad himself to drum up business for it. These trips he repeated several times, the last time in his eighty-seventh year.

If Mr. Dollar could not book goods to fill his ships, he not infrequently bought merchandise outright, moving it to a market and selling at a profit, in addition to pocketing the freight money.

His ships, of which the President Coolidge and the President Hoover are the largest, carry the "$" on their stacks.

MAGNATE DIES

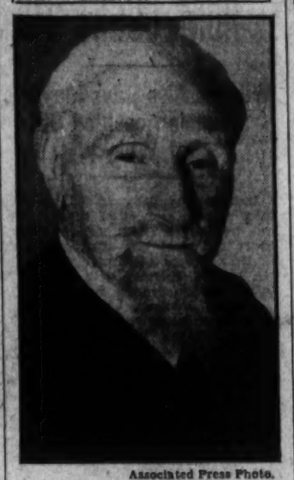

Associated Press Photo.

CAPT. ROBERT DOLLAR.

ARTHUR KIDWELL'S RITES.

Funeral of Clarendon Resident to Be Held This Morning.

Funeral services for Arthur Kidwell, 65 years old, of Clarendon, Va., who died at the Georgetown Hospital, Washington, Sunday will be conducted at St. Charles' Catholic Church, Clarendon, this morning at 9:30 o'clock by the Rev. John A. Curran. Burial will be in Columbia Gardens Cemetery, Arlington County.

Besides his wife, Mr. Kidwell is survived by three daughters, Mrs. Margaret Cook, Mrs. Emma Wood, and Mrs. Elizabeth Claxton, all of Arlington County, and four sons, Edward Kidwell, Arthur Kidwell, jr., Joseph Kidwell, of Arlington County, and George Kidwell, of Washington.

RITES FOR WALTER W. FOX

To be Held in Shrine of Sacred Heart Church Tomorrow at 10.

Walter W. Fox, life-long resident of Washington and veteran of 40 years in the Government service, will be buried tomorrow morning in Mount Olivet Cemetery after funeral services at the Shrine of the Sacred Heart Church at 10 o'clock. Mr. Fox lived at 2908 Thirteenth street northwest. He died Sunday at Garfield Hospital after a short illness.

Mr. Fox was an employe at the Bureau of Engraving and Printing. He retired about three years ago. He is survived by three sisters, Miss May D. Fox, Miss Helen B. Fox and Miss Catharin D. Fox.

Msgr. W. F. McGinnis, Editor, Dies.

New York, May 16 (A.P.).—Msgr. William F. McGinnis, rector of the Church of St. Thomas Aquinas, Brooklyn, founder and for a long time president of the International Catholic Truth Society, and editor of Truth, a Catholic magazine, died today at the church rectory.

He was 64 years old and had been in ill health for a year.

BOARD OF TRADE'S SHAD BAKE IS NEAR

Pollard and Ritchie Listed in Notable Group to Attend Fete on Saturday.

The District Commissioners, the Governors of Virginia and Maryland and several members of Congress are among the honor guests who have been invited to join the Washington Board of Trade members at their thirty-seventh annual shad bake next Saturday at Bay Ridge, Md.

Among those invited to be present at the outing, which will be attended by several hundred business and professional men of the National Capital, are:

Gov. John Garland Pollard, of Virginia; Gov. Albert C. Ritchie, of Maryland; Dr. Luther H. Reichelderfer, president of the District Board of Commissioners; Commissioner Herbert B. Crosby, Commissioner John C. Gotwals, Representative Clarence J. McLeod, acting chairman, House District committee; Assistant Engineer Commissioner Maj. Donald A. Davison, Assistant Engineer Commissioner Capt. Hugh P. Oram, Assistant Engineer Commissioner Holland L. Robb, Brig. Gen. Pelham D. Glassford, superintendent of police; William A. Van Duser, director of traffic; Chief George S. Watson, District of Columbia Fire Department; William W. Bride, Lieuts. Col. U. S. Grant 3d, Ross Haworth.

Mark Lansburgh, president, and Edward D. Shaw, secretary, of the Merchants and Manufacturers Association; Harry King, president, and Dorsey W. Hyde, jr., secretary, of the Chamber of Commerce; C. H. Pope, president, District of Columbia Bankers Association; J. F. M. Bowie, president, Washington Real Estate Board; Dr. Arthur C. Christie, president, District of Columbia Medical Society.

Representatives Ross A. Collins, William P. Holaday, Maurice H. Thatcher, Robert G. Simmons, Senators Arthur Capper, Royal S. Copeland, William H. King and Hiram Bingham.

The following Maryland representation has been invited: Howard W. Jackson, mayor, and John Kuhl, of Baltimore; Senator Phillips Lee Goldsborough, Senator Millard E. Tydings, Representatives Vincent L. Palmisano, Thomas A. Goldsborough, David J. Lewis, William P. Cole and Stephen W. Cambrill.

Ben T. Webster is chairman of the reception committee.

Complete Outfits for Developing and Printing Kodak Films $2.00
Fuller & d'Albert, Inc.
815 10TH STREET, N.W.

Elec. Fans!
8-inch size, $6.50 up
C. A. MUDDIMAN CO.
911 G St. Nat'l 0140-2622

A POOR BOY CAN WIN TOO!

The most stirring drama of college life ever made!

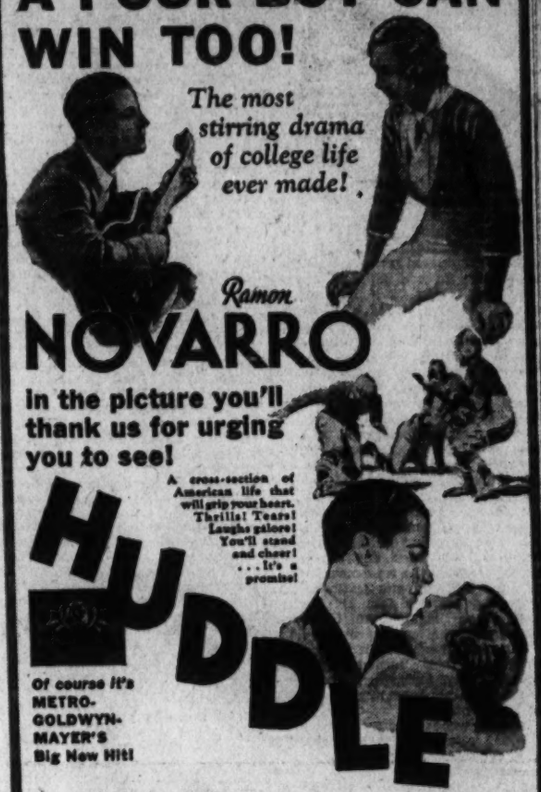

Ramon NOVARRO

In the picture you'll thank us for urging you to see!

HUDDLE

A cross-section of American life that will grip your heart. Thrills! Tears! Laughs galore! You'll stand and cheer! . . . It's a promise!

Of course it's METRO-GOLDWYN-MAYER'S Big New Hit!

with MADGE EVANS • UNA MERKEL
RALPH GRAVES Sam Wood, Director. By Francis Wallace

Starts FRIDAY

LOEW'S PALACE

WOL Again Honors Virginia Sellars

Post's Winner of Recording Award Heard Second Time Over Station.

Miss Virginia Sellars, winner of the highest award in the amateur classification of The Washington Post's recent recording contest, last evening made her second appearance before the microphone when she sang on the "Post Recorders" program over Station WOL, at 5:45.

Miss Sellars is only 20 years old, and her voice is coloratura soprano. Until discovered through the medium of The Post contest, she had made no public appearances nor had she sung over the radio. Her voice on the tiny disc record, however, so impressed Fred Phaler, program director of WOL and one of the judges in The Post contest, that he persuaded her to sing on a program from that station Friday evening. This was followed by last evening's appearance under the sponsorship of The Washington Post.

The program also included harmonica selections played by Charles Loyette and piano selections by Robert Ruckman, who acted as Miss Sellar's accompanist.

Witnesses Called For McLean Trial

Hearing for Means Also Is Expected to Begin Swiftly.

(Associated Press.)

Witnesses in a suit to remove Edward B. McLean from cotrusteeship of his father's vast estate, including The Washington Post, were ordered yesterday to appear today for the trial. Justice Jennings Bailey postponed the start, scheduled for yesterday, to complete a case docketed ahead of the ouster proceeding in the District of Columbia Supreme Court.

Meanwhile, there appeared likelihood for swift trial of Gaston B. Means, who was indicted last week for embezzlement of $104,000 from Mrs. McLean, estranged wife of the publisher, in an alleged Lindbergh ransom fraud. Means also has been called as a witness for Mr. McLean.

He has until today to file new pleadings against embezzlement and larceny after trust indictments to which he answered "not guilty" when arraigned last week. Means' lawyer said yesterday he had found no errors against which to plead. Should Means fail to act, the prosecution would ask trial as soon as possible.

Immaculata Group Banquets Tonight

Reunion of Alumnae of Seminary Draws Toward Its Close.

The Alumnae Association of Immaculata Seminary will close its three-day national reunion with a banquet tonight in the Mayflower Hotel. Election of officers for the coming year will take place this afternoon.

Mass was celebrated yesterday for deceased members of the alumnae. In the afternoon a field day program was presented on Immaculata campus. A program by the junior college students entertained the alumnae last night.

The Rev. Anthony Chouinard, of the Marist Seminary, opened the reunion with a high mass, at which the liturgical music was sung by Miss Ann Brosnan, Miss Mary Barlow, Miss Edna Koontz, and Mrs. Delphine Barr Walsh, of the alumnae association.

Sibley Hospital Guild Elects Officers Thursday

The annual meeting of the Woman's Guild of Sibley Memorial Hospital will be held at Foundry Church, Sixteenth and P streets northwest, Thursday at 10:45 a. m. Dr. Arthur J. Jackson, professor of Bible at the American University, will conduct the devotional exercises and Mrs. E. B. Neifert will sing. It will be the last meeting of the season, officers for the ensuing year will be elected and annual reports given.

Scaffold Fall Breaks Ankle.

While working on a building at Connecticut avenue and Albemarle street, Herbert W. Ager, 45 years old, of 220 Sixteenth street southeast, fell from a scaffold and received a fractured ankle. He was treated at Emergency Hospital.

Here's Comfort..

DEEP-CUSHIONED CHAIRS RECLINE TO ANY DESIRED ANGLE

Found on These Motor Coaches

TRUST these modern bus systems to provide unusual comfort! Press a foot pedal, and your deep-cushioned chairback reclines for complete relaxation. Touch it again—and you can lean 'way back for restful sleep! Fresh white linen covers for the headrest, too. Big balloon tires do their bit to make these the easiest riding vehicles in the land. Healthful heat, when it's needed.

TUNE IN! On Greyhound Traveler Prize Contest Program Each Sunday Evening at 7:30, Station WMAL.

One Day Round Trip Excursion
BALTIMORE $1.00

OTHER ROUND TRIP FARES

NEW YORK	$6.25	CUMBERLAND	$7.50
PHILADELPHIA	5.25	FREDERICK	3.00
FREDERICKSBURG	2.75	ST. LOUIS	30.60
		WINSTON-SALEM	12.75

LOW ONE-WAY FARES
NORFOLK $4.80

UNION BUS DEPOT
1338 New York Ave. N.W. Phone: Metropolitan 1312
BLUE RIDGE LINES
1201 Pennsylvania Ave. N.W. Phone: National 0836

GREYHOUND Lines BLUE RIDGE Lines

They Give Positive Cold Control

That's Why We Sell FRIGIDAIRE

$146.50

Delivered and Installed

We sell Frigidaire because in our opinion it gives positive refrigeration and a lifetime of satisfaction.

You'll get a refrigerator with the backing of the General Motors Corporation and of the largest manufacturer in the world of electric refrigerators. This means *proved dependability and known value.*

FRIGIDAIRE is the electric refrigerator with the *surplus power* and proved ability to

—freeze more ice
—keep foods fresh in warmest weather
—revive wilted vegetables
—operate more economically
—give years of dependable service.

We invite you to visit our Frigidaire Section on the Street and 6th Floors. Let us show you what tremendous values Frigidaire offers . . . explain our liberal Frigidaire terms . . . tell you how you can have a *genuine* Frigidaire, the 4 cubic foot Moraine Model, for as little as $146.50.

STREET and SIXTH FLOORS

Why Not Buy on the Meter Ice Plan

25c a day

No Down Payment on Models Up to $223.50

Under the Meter Ice Plan you simply select your Frigidaire, and we install it in your home. You deposit 25c a day in the meter.

Frigidaire Moraine Models, $146.50 to $198.00
Other Frigidaires, $176.50 to $600

THE WORLD'S BEST KNOWN REFRIGERATOR . . . THE *ONLY* ONE NAMED FRIGIDAIRE

LANSBURGH'S

7th, 8th and E Sts.—NAtional 9800

No Connection With Any Other Washington Store

MAKE YOUR RESERVATIONS Early FOR THE GEORGE WASHINGTON

The world's first AIR-COOLED Sleeping Car Train

The George Washington has made a hit! Inaugurated only three short weeks ago, thousands of travelers have already enjoyed its many original comforts and conveniences. New enthusiasts are added on every run of this fine new train. And no wonder! Clean, cool, refreshing air in every car, day and night. No dust, no dirt, no drafts. No more sweltering nights. Many other surprising features have made The George Washington so popular that we advise early reservation to assure yourself accommodations. Tickets delivered to your home or office upon telephoned request.

Faster, More Convenient Schedule

WESTWARD (Read Down)		EASTWARD (Read Up)
6:01 P. M.	Lv. WASHINGTON (EST) Ar.	8:30 A. M.
8:35 P. M.	Lv. CHARLOTTESVILLE Ar.	5:40 A. M.
*3:52 A. M.	" Charleston Lv.	10:28 P. M.
*5:00 "	" Huntington "	9:22 "
8:45 "	Ar. CINCINNATI "	5:45 "
8:24 A. M.	Ar. Lexington (CST) Lv.	3:40 P. M.
10:59 "	" LOUISVILLE "	1:00 "
10:40 A. M.	Ar. INDIANAPOLIS (Big Four Ry.) Lv.	2:10 P. M.
3:00 P. M.	" CHICAGO "	10:05 A. M.
4:15 "	" ST. LOUIS "	9:04 "

* Sleeping cars may be occupied until 8:00 A. M.

J. B. EDMUNDS, Asst. Gen'l Pass. Agent
714—14th Street, N. W. Telephone—National 0748

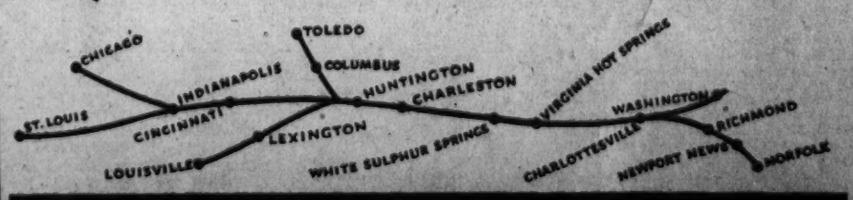

CHESAPEAKE and OHIO

CANADA'S FIRE AREA IS CLOSED TO PUBLIC

Thousands Fight Blazes in Dozen Localities; Smoke Seen From Montreal.

Quebec, May 16 (A.P.).—While thousands of firemen, forest rangers and citizen volunteers strove desperately tonight to save imperiled towns in the paths of several serious forest fires, the government passed a decree closing certain timber areas to the public.

Today's fires, reported in a dozen localities, were the newest of 125 reported at the ministry of forestry since the opening of spring.

At North Bay, Ontario, major blazes menaced populated sections until controlled late in the day. More than 1,000 men fought off a fire that was moving before a strong wind against Kirkland Lake. A timely rainstorm aided them in getting the upper hand.

But the wind had torn up wire communications before the extent of the damage could be made known. Points north and south of the fire's center still were isolated.

The hamlet of Rosegrove, 10 miles from Swastika, in the Boston Creek area, was virtually erased from the map. The few inhabitants escaped with their personal effects.

Kirkland Lake is one of the Northland's principal mining towns. It was beset first by a west and then a south wind, which carried the flames to within a mile of the residence section.

From Manawaki and Gatineau, on the west, to Lake St. John and Riviere du Loup, on the east, the country is scarred with the remains of vast fires.

Rouyn and Noranda, in the northern mining belt, turned out their citizens today, and when night fell the fight against oncoming flames had not been won.

Burning woods nearby sent clouds of smoke over the City of Montreal. Three Rivers residents could see the sky illumination of a great forest tragedy to the north. The eastern townships and Quebec had been covered throughout the day with a blanket of smoke and ashes, in the midst of a scorching heat wave that did not help matters.

It was reported that flames had destroyed the shaft head at the Amulet Mine, 6 miles north of this city. A mile north, near the road to Makamik, a wide timber area was ablaze.

Stamp Collection Honors Awarded

Festival of Youth Exhibit Judged on Display at Public Library.

Stamp collections of Washington school on view at the public library, selected in a city-wide contest in connection with the Festival of Youth, were judged yesterday. Honors were awarded as follows:

1. Specialized George Washington Exhibit: (a) Elementary schools, first, Jan Russ, second, Nancy Malloy; (b) Junior high schools, first, Russell C. Bangleman, second, Royal Joslin; (c) Senior high schools, first Robert A. Truax.

2. United States Exhibit: (a) Elementary schools, first Katherine Gill, second, Jan Russ; third, Frances Story; (b) Junior high schools first, Russell C. Bangleman, second, Jane Kirsch; (c) Senior high schools, first, Robert A. Truax.

3. Miscellaneous Exhibit: (a) Elementary schools, first Lucile Kirsch, Nancy Malloy; second, Jan Russ; (b) Junior high schools first Wilbert Jeffreys; second, William Malloy; third, Luis Rivers; (c) Senior high schools, none entered.

Armed Robber Faces Man at His Front Door

When Walter Keeler, of 703 Mount Vernon place northwest, answered a knock on his front door yesterday afternoon, he was confronted by a stranger pointing a gun at him and demanding his money.

He gave him $7.80, and as the man turned to leave, Keeler grabbed him by the coat and attempted to snatch the gun. The robber broke away and escaped after a chase of several blocks by the victim and pedestrians.

GAYETY

"THE AUTO GIRLS." A Burlesque revue, presented by Jimmy Lake, starring Dorothy DeHaven, Jeannette Allabassie, Billy Fields, "Chuck" Callahan and Bobby Vale. Reviewed by W. L. Wright.

In a sparkling revue billed as "The Auto Girls," Jimmy Lake has staged a winner that should fill all seats in his popular Ninth street playhouse. Gorgeous girls and snappy comedy, combined with pleasing songs, don't let the usual dull moments have a look-in.

Jeannette Allabassie has several excellent numbers. Also take a tip and don't miss Dorothy De Haven. She's a treat for sore eyes. And then the Reed Sisters, Gertrude and Gypsy Rae, are as satisfying as ever.

In addition to Billy Fields and "Chuck" Callahan, who have been keeping you convulsed for the past several weeks, Manager Lake offers Bobby Vale, a rotund comedian who deals the laughs in one-two-three order.

And as if that were not enough, Ray Parsons is back with his fine tenor voice to lend quality to an already splendid show.

GLEN ECHO PARK

Almost as great a crowd as attended the opening of Glen Echo Park flocked to the resort over the week-end Saturday, Sunday and yesterday.

The balmy May sunshine started the merrymakers on their way at noon Saturday and the trek to the park continued over last evening.

Those who visited the park for the first time found many innovations. The Old Mill is sporting some magnificent new scenery, rides have been pepped up, and the entire park improved. Visitors made a bee line for the roller coaster, the whip, airplane swings, dodgem rides and everything that moved, after which they inspected the new fun providers in the midway, shooting galleries, &c.

Saturday evening crowds enjoyed MacWilliams and his fine band in the beautiful ballroom, where the temperature is always delightful. Quite noticeable is the large number of family parties that make Glen Echo picnic headquarters, especially on Sunday, when the entire family can get together. There is no necessity to be burdened with baskets, as the park affords all kinds of refreshments.

ABOUT THE SHOWSHOPS

With NELSON B. BELL

FOLLOWING what has become its regular practice these past few years, although reinvoking its hot-weather policy a little earlier than usual this season, the Rialto Theater will close for the summer with the completion of the run of its current double bill composed of Lew Ayres and Mae Clarke, in "Night World," and Clarence Darrow's exposition of the "Mystery of Life."

This announcement was made from the executive offices of the Rialto yesterday afternoon.

While no specific reasons were given for this sudden move on the part of Universal, lessees of the Tom Moore property, it is the guess of this column that a paucity of feature pictures of Grade A merit precipitated the sudden move on the part of the management.

When "Radio Patrol," featuring Pat O'Brien, was announced last week as the attraction to follow "Night World," on Ninth street, it was believed that prints would be available in time to fulfill the booking, although considerably in advance of national release date. That has been found, however, not to be the case. "Radio Patrol" will not be ready, and, with nothing else of comparable merit in sight, it was decided to call it a season and put up the shutters until late summer or early fall.

The immediate plans of the Messrs. Ravenscroft, Collier and Wallach have not been made known, but I suspect the open road, the broad expanse of the Potomac, the baseball grounds and the boxing matches as probable places where they may be found!

Reverting momentarily to that conspicuously successful testimonial performance to the National Theater Players on Sunday night, it was, of course, entirely in consonance with the spirit of the evening that no orchestra occupied the pit, although seven musicians are being paid full salaries by the management and the members of the Players. All of the accompaniments were played on two pianos placed upon the stage.

And reverting, in turn, briefly to the closing of the Rialto Theater, it is an odd coincidence that Herb Gordon and his Whispering Orchestra, who furnished the instrumental embellishment of the bills on Ninth street when "name" acts were being featured—Lilyan Tashman, Dorothy Mackaill and Victor McLaglen—closes his season at Wardman Park with close of business next Saturday night.

A very sweet band, ladies and gentlemen, whether it whispers or performs at the top of its lungs!

Since we committed ourself on the injustices of the measure insofar as the motion picture industry is concerned, in last Sabbath's lead, it may be of interest that Representative William H. Stafford, of Milwaukee, Wis., unsuccessfully fought the passage of a bill making the contract-labor provision of the immigration laws applicable to actors, whether coming for permanent residence or for a temporary period to the United States.

Though an exception is made in the case of actors of "distinguished ability or merit," Stafford objected to the measure because it would cause American actors and workers in other fields to be discriminated against abroad and because it would bar from this country worthy, but not famous, actors who would provide artistic entertainment for Americans.

"I take the position," Mr. Stafford said in the House, "that art has no territorial boundaries and yet today you are trying to raise a barrier against persons who come here temporarily, not only for the purpose of seeking a livelihood, but for the prime purpose of entertaining the American public."

It was probably because Representative Stafford was entirely right in his stand that he was outvoted and the bill passed by the House!

While this was going on in the lower chamber, over on the Senate side Senator Shortridge, the genial gentleman, who once introduced Wesley "Freckles" Barry and his mother to President Harding for us—after which we had to introduce fifteen pages from the Senate, House and Supreme Court, acting as guard of honor, and whose names we scarcely knew—was issuing a statement anent the ubiquitous tax business, which read in part, as follows:

"More than 5,000 motion picture theaters in the United States have closed since 1929, due to unemployment's drain on regular movie attendance. If the proposed tax on admissions of 10 cents and over is enacted into law, at least another 5,000 will close their doors, unable to meet rent and pay rolls. The Nation's normal supply of entertainment will have been cut in half.

"The effect on producers and distributors, who depend on theater customers, will be a similar 50 per cent reduction of activity. It is proposed, through this tax, to complete the wiping out of at least half the industrial structure of a major industry. Half of the 325,000 Americans normally employed by the motion picture industry will be kept out of jobs. Half of the 1,250,000 constituting the families of these men will be without livelihood. Half of the 3,000,000 whose family heads are employed in normal times because of the motion picture industry's purchases from other industries, will further be added to the unemployment crisis. The revenue expected by the sponsors of the 10-cent admission tax will not materialize, and many normal tax values will be destroyed.

"No industry is more vital today than the motion-picture industry, fulfilling its necessary educational function and providing a let-off for care and worry. And no industry is in less position to bear an added crushing burden of taxation. * * * The Senate should, at least, agree with the House and fix the rate at 46 cents."

Senator Shortridge is so absolutely right that I stand in deadly fear of the vote on this, too!

The Rebecca Dial Studio Players will entertain the Congressional Club Friday, May 20, at its weekly tea. Miss Dial, it will be recalled, won the prize for diction in the 1930 District one-act play tournament.

Miss Janet Coon, charming and gifted young adopted Washingtonian, a hit this past season as an RKO-Keith stage artiste, will be the only entertainer tomorrow evening at the Iowa State Society's reception at the Willard, at which Mrs. Herbert Hoover will be the honor guest. Like Mrs. Hoover, and members of the society, Miss Coon is an Iowan, claiming Estherville as her Cornhusker State home.

Miss Coon graduated from Central High School in this city, taking part in many plays and entertainments during her student years, went to Hollywood in 1928 as guest of The Post, following her victory in a popularity contest—or was it personality?—then went on to New York to seek her theatrical fortune. And with no little success.

She sings and dances, but her most outstanding talent is her ability as a whistler. Though not quite 5 feet tall, and only 94 pounds "big," little Miss Coon is going to have the entire strength of the Navy Band accompanying her tomorrow night.

Well, she made a hit with Mary Pickford!

Let me see now, where did I put that 1926 Panama hat?

STIMSON, AT WHITE HOUSE, OPTIMISTIC ON ARMS PARLEY

Continued from Page 1.

in view of their reaction to the Hoover doctrine.

The Secretary is now preparing a formal statement which he will make available within a new few days giving a resume of his stay in Geneva.

It is undertsood that the Secretary was frank in revealing the difficulties which the American delegation has has encountered ever since the conference opened. These difficulties were almost as discouraging politically as they were atmospherically since all of the members of the American delegation have been ill at one time or another with the notable exception of Senator Claude A. Swanson (Democrat), Virginia.

The personal experience which the Secretary derived from his successful handling of the London conference enabled him to meet the delegates of other nations this time at Geneva with quicker understanding of their problems. In Geneva, however, instead of sitting around the conference table with representatives of only four other nations, there were 54 represented.

Free From Cynicism.

On the margin of his disarmament negotiations there were necessary conversations on the Far Eastern developments which at some stages overshadowed the disarmament conversations. In view of the assassination of the Japanese premier on Sunday, this aspect of the Geneva conversations was particularly significant.

The American Secretary of State found the atmosphere in Geneva and in Paris singularly free from defeatism and from cynicism with regard to the success of the negotiations. Of course the imminence of election problems in France threatened to throw into the background the problems of the French delegation at Geneva. Now that the election issues have been decided, it is believed that the stage is set for definite constructive action on the more immediate points of the agenda.

The Secretary was especially gratified at the very definite advance in general principles which his personal contact with the European statesmen afforded. He was able to take up with Prime Minister MacDonald, with Foreign Minister Grandi and with the members of the French delegation, the various discussions at the point where they had been dropped at the last personal meeting between statesmen. He also talked with Chancellor Bruening, of Germany, and the Japanese delegate, Matsudaira.

Met Many Friends.

The tendency in international politics toward personal contacts works to the disadvantage of the country whose representatives are not clothed with sufficient authority to make their contributions in general conferences count. The presence of the American Secretary of State in Geneva enabled the United States to be represented in a fitting manner when it became necessary to take personal contacts on paramount issues.

The old friends of the Secretary of State like Italian Foreign Minister Grandi and Premier MacDonald flocked to Geneva even though they had not originally intended to attend at that time. The Secretary also was much impressed by the personality of Joseph Paul Boncour, the delegate of France to the conference, whose influence in international conferences particularly in view of the success of his colleague, Edouard Herriot, in the French elections, will undoubtedly go on increasing.

Other prominent European statesmen with whom the Secretary had several opportunities of discussing outstanding problems included Count Apponyi, the grand old man of Hungary; M. Benes, of Czechoslovakia; M. Paul Hymans, of Belgium; President Motta, of Switzerland, who took such a courageous stand in the Shanghai incident; the prime minister of Poland, M. Zaleski, and Judge Guerrero, of El Salvador.

Former Clown Brought Here on Bigamy Charge

A charge of bigamy was filed against Thomas B. Sanger, 49 years old, a former circus clown, who was returned from Baltimore yesterday by Headquarters Detective R. S. McCarthy. Sanger was arrested in his apartment in that city.

Sanger, a well known figure in unique advertising stunts for downtown stores here, was said to have married Bernardine Fereti, of Baltimore, on June 20, 1926, having already been married to Anna McSherry Brooks, of this city.

FILM TIME TABLES

Feature pictures are presented on the following schedules at the theaters named:

Columbia—"Grand Hotel," at 2:30 and 8:30 p. m. All seats reserved.

Rialto—"Night World," at 11:19 a. m., 1:18, 3:26, 5:34, 7:42 and 9:50 p. m. "Mystery of Life," with Clarence Darrow, at 12:18, 2:26, 4:34, 6:42 and 8:50 p. m.

Fox—"The Woman in Room 13," at 11:19 a. m., 1:58, 4:45, 7:33 and 10:12 p. m. Stage shows, with Wesley Eddy, at 12:47, 3:34, 6:22 and 9:01 p. m.

Metropolitan—"Wayward," at 11 a. m., 12:48, 2:36, 4:24, 6:12, 8 and 9:48 p. m.

RKO-Keith's—"State's Attorney," at 11:39 a. m., 1:38, 3:37, 5:36, 7:35 and 9:34 p. m.

Palace—"Letty Lynton," at 11:30 a. m., 1:30, 3:30, 5:30, 7:30 and 9:35 p. m.

Earle—"The Mouthpiece," at 11:15 a. m., 1:55, 4:30, 7:20 and 10 p. m. Stage shows at 1, 3:40, 6:25 and 9:05 p. m.

Tivoli—"The Wet Parade," at 1, 3:05, 5:10, 7:15 and 9:20 p. m.

Ambassador—"The Mouthpiece," at 6:15, 7:55 and 9:45 p. m.

POLICE CHIEF SOLD RUM, COURT TOLD

Witness Also Says Mayor of Muncie Accepted Gift of Whisky.

Indianapolis, May 16 (A.P.).—Sixteen witnesses, most of them admitted bootleggers, testified in Federal court today at the trial of George R. Dale, Mayor of Muncie, Ind., and ten others, charged with conspiracy to violate the prohibition act.

Corbett Johnson, the only person of those indicted to plead guilty, described to the jury what he said was a purchase of confiscated alcohol from Frank Massey, Muncie chief of police in 1930. He said the alcohol was transferred to large jugs and the original containers then were filled with water. This was done, Johnson testified, so the officer could make a gesture of pouring out the alcohol.

Johnson said while Massey was acting as campaign manager for Dale prior to his appointment as chief of police, Massey promised Johnson was to have "full swing of the liquor business and that all downtown places where liquor was sold would be closed."

After the election, Johnson testified, Dale and Massey visited his place and he gave them each a quart of whisky. On cross-examination he admitted Dale remained outside in an automobile and that he gave the whisky to Massey.

The witness also told of paying Massey $20 a week to keep him "fixed" with the Delaware County prosecutor.

Clifton Cranor, coal dealer, another witness, told of liquor at the Muncie headquarters in Indianapolis during the 1930 State Democratic convention. He said Dale and Massey were in the room but that he did not see them drink.

Soon after his indictment, Dale carried to the Attorney General at Washington a complaint that the charges against him were a "frame-up."

THE THEATER

NATIONAL

"TIGER ROSE." S. E. Cochran and Clifford Brooke present the National Theater Players in a three-act melodrama by Willard Mack. Staged by Clifford Brooke; scenery by Charles Squires. At the National Theater. Reviewed by W. A. Whitney.

THE CAST:

Hector MacCollins.....Burke Clarke
Dan Cusick.....John Kline
Constable Michael Devlin, Raymond Bramley
Bruce Norton.....Donald Woods
Father Thibault.....Forrest Orr
George Lantry.....Karl Nielsen
Pierre La Bey.....Owen Davis, jr.
Old Tom.....J. Martin Scranage
Constable Jack Haney....Frank S. Peck
Mak-A-Low.....Arthur Rhodes
Wa-Wa.....Adelaide Hibbard
Rose Bocion.....Leona Powers

At this time, the end of the first half of the eighth spring and summer season, the National Theater Players should be demonstrating their full power. And the way in which the players presented "Tiger Rose," Willard Mack's drama of the great Northwest, has more than justified this assumption.

Not only is the play in itself one of the most difficult that the players have yet tried, because of the language employed and a dramaturgic treatment that borders on the outmoded, but largely because of the reputation attached to the original production—the play that finally clinched Lenore Ulric's claim to stardom, 'way back when she spelled it Ulrich.

Employing many of those motifs that the late entrepreneur, David Belasco, under whose banner the play first saw the boards, was so adept at presenting—the intense love of a man and a maid; an equally intense and consuming passion for revenge—coupled with the deathless appeal of the Royal Northwest Mounted Police and their ability to "get their man," this play offers the entire roster of players the opportunity as perhaps no other play has to date.

In the Ulric role is, of course, Leona Powers, who gives to the character of Rose Bocion a dramatic fire and force that dominate every act, a vivid—even livid—delineation that leaves nothing to be desired. No wonder, with such a part!

With the least he has had to do up to this time, Donald Woods acquits himself nobly as the young engineer who is fleeing justice for a murder committed in revenge. He does not appear until late in the second act, but he more than makes up for his earlier absence by the quality of his work in the remaining scenes.

Taking the part of Father Thibault with no less conviction than he gave to an earlier gangster role, Forrest Orr delivers himself of another of his sterling delineations. Like "Rain," of whose dramatic climatological effects this play's timely second-act deluge is reminiscent, there is a philosophical doctor, here played by John Kline in a quiet and unassuming, yet telling, manner.

As guardian of Rose, and keeping an ever-watchful eye on her welfare, is Burke Clarke, a much bewhiskered Scotsman with a burr that sort of takes the edge off either (or both) the Irish twang of Raymond Bramley or the happily assumed "Canuck" accent of Miss Powers.

Mentioning Mr. Bramley last in no way indicates that he is the least of the cast. This ubiquitous combination of all novelistic detectives rolled into a Mountie is both so well played and seen on the stage so much that he comes at times dangerously close to stealing the show.

The other members of the cast—J. Martin Scranage, Frank S. Peck, Arthur Rhodes, Adelaide Hibbard, Karl Neilson and Owen Davis, jr.—have parts of varying importance, yet played with a finish in no way dependent upon the number of "sides."

Not only has Charles Squires constructed two more of his excellent sets, but their effect is further enhanced by fine work by the boys on the switchboard—and the water spigots—In fact, a more convincing rainstorm has not been heard outside of the real thing!

Thus, as the fifth week of the Nats' season gets under way, David Belasco can look down from that particular niche reserved for the theater's great and contemplate the Players in "Tiger Rose" and say, "Well done, good and faithful servants."

Mrs. Magna to Be Honor Guest.

Mrs. Russell William Magna, of Holyoke, Mass., newly elected president general of the Daughters of the American Revolution, will be the guest of honor today at the weekly luncheon of the Women's National Press Club in the cabinet room of the Willard Hotel.

$10,000 Is Donated To Jewish Charity

Workers Urged to Increase Efforts to Attain Goal of $50,000.

With little more than $10,000 raised, workers in the United Jewish campaign were urged yesterday to intensify their efforts during the remaining days of the $50,000 for Eastern European relief and Palestine reconstruction. Dr. Abram Simon and Isidore Hershfield, cochairman of the drive, addressed the workers at a luncheon at the Jewish Community Center.

Among the larger contributions reported yesterday were the following: Hecht & Co., $500; Paul Himmelfarb, $500; Fred S. Gichner, $125; Giles F. Heilperin, $125; Harold H. Levi, $100; William Hahn & Co., $100, and George Beneman, $100.

Contributions of $50 each were received from Dr. David Davis, Mrs. James Lansburgh, I. S. Turover, Dr. M. T. Bengman, Benjamin Ourisman, Harry Viner, Mrs. Sadie Groaner, Abraham Kay, Charles Schwartz and Connecticut Pie Co.

Preparations are being made for Sunday night's banquet, at which Nahum Sokolow, president of the World Zionist Organization and foremost Jewish historian, will be the principal speaker. Other speakers will be Jehudai Kaufman, of Palestine, and James Marshall, of the joint distribution committee, the largest Jewish relief agency. Mrs. John M. Safer is chairman of the banquet committee.

HAIL A DIAMOND

PHONE A DIAMOND
POTOMAC 6200

Try Lydia E. Pinkham's Vegetable Compound

Had bad dizzy spells

Afraid to leave house . . . feared awful dizziness would make her keel over. She needs Lydia E. Pinkham's Vegetable Compound in tablet form.

$87
to
YELLOWSTONE PARK
and return

TIRED? Sick of seeing the same four walls of your office day in, day out? Then plan today to take advantage of the lowest rates to the glorious West ever offered. June 1 to September 12. 30-day return limit. Correspondingly low round-trip rates to other Western beauty spots: National Parks, Grand Canyon, Colorado, California, North Pacific Coast. A two-week vacation gives you over a week in this Western wonderland. Call on us today for illustrated booklets. Also ask about personally conducted all-expense tours to the West, leaving July 9, 31, August 6.
D. L. MOORMAN, Ass't Gen. Pass. Agent, 15th & H Sts., N.W., District 3300

Line of the NATIONAL LIMITED *and* CAPITOL LIMITED
(Both air-conditioned)

B&O
BALTIMORE & OHIO

America's Basic Asset

Market figures do not quote the one commodity that never drops. America's basic asset is her man-power—the power that has kept our standard of living the highest in the world during the world's worst depression period. Not the least of the assets of any sound institution is the traditional standard of its personnel. Our management has met the test of continued progress through changing times.

The Washington Loan & Trust Company
HARRY G. MEEM, President

MAIN OFFICE
F St. At Ninth

WEST END OFFICE
Seventeenth St. at G

Resources Over Twenty Millions

QUALITY DURABILITY DECORATIVE
UPHOLSTERY
1285 10th St. N.W.
Near Cor. 10th and N Sts. N.W.
ARMSTRONG'S
Same Location 21 Years
NUF-CED

CHAIR CANEING $1.00 up
New Cut Prices on Upholstering
Porch Rockers Splinted
Met. 2062

WHARTON'S
SEALED HOT
TOASTED
CHICKEN LOAF
WHOLE FRIED
12 to 14 Individual Pieces Delivered Hot An Hour Till Midnight. Or Drive to 2218 14th St. N.W.
$1.00
Call North 6617.

• Glasses
. . . must be accurate, comfortable and becoming. May we show you ours?
Registered Optometrist in Attendance
A. Kahn Jnc.
40 Years at 935 F Street

START YOUR DAY WITH VIGOR AFTER THIS CLEAN, COMFORTABLE, WATER TRIP TO
PHILADELPHIA
The Steamer "John Cadwalader" sails from Baltimore Tuesday and Thursday at 5 P. M., Saturday 3 P. M. Arrives Philadelphia 7 A. M.
Fare, $1.50; Round Trip, $2.25
Room 75c up—with shower $2.50
Double room and bath, $4 and $5
Dinner, $1.
Illustrated Folder on Request
ERICSSON LINE PIER
CORNER LIGHT AND PRATT STREETS

AMUSEMENTS

IRIS SHOW
Carlton Hotel
16th and K Sts. N.W.
MAY 17th and 18th
2 P. M. Until 10 P. M.
Illustrated Lecture
"What Is New in Iris"
by
ETHEL ANSON S. PECKHAM
of
New Rochelle, N. Y.,
8:30 P. M., May 17th.
Admission 25 Cents

NATIONAL | TONIGHT AT 8:20
Nights, $1.00, 75c & 50c
Mats. Wed. & Sat. All Seats 50c
S. E. Cochran & Clifford Brooke offer The National Theatre Players in A Grand Revival of
David Belasco's Famous Stage Success
"TIGER ROSE"
By Willard Mack
A romantic drama of
THE CANADIAN NORTHWEST
The play that elevated
LENORE ULRIC
to Stardom
Next Week "The Vinegar Tree" Seats Selling

NOW IS THE TIME TO GET THE SUMMER HABIT OF GOING TO THE BIG FREE ADMISSION AMUSEMENT PARK
GLEN ECHO
MORE THAN FIFTY ATTRACTIONS AND McWILLIAMS' ORCHESTRA OF ELEVEN STARS FOR
DANCING

TICKETS NOW ON SALE
GRAND OPERA
"AIDA"
Griffith Stadium, Sunday, June 5, 1932.
8:30 P. M. Sharp.
PRICES, $1.00, $1.50, $2.00
Stieff Piano Co., 1310 G NW., DI. 2960.
or
Griffith Stadium, 7th & Fla., NO. 2707.
or
leading hotels and clubs.
Mail orders filled in order received.

WASHINGTON—8th and Florida Avenue
LAST TIMES TODAY
RINGLING BROS and BARNUM & BAILEY CIRCUS
TWICE DAILY 2 & 8 P.M. Doors Open 1 & 7 P.M.
PRICES. (Admittance to Circus, Menagerie & General Admission Seats) ADULTS 75c CHILDREN UNDER 12 YRS. 50c—GRAND STAND CHAIR TICKETS including Admission (to Adults or Children) $1.50
Few Select Locations Slightly Higher.
Tickets at Lansburgh & Bro. Dept. Store and American Auto Association.

FRIARS FROLIC!
THURSDAY NIGHT || AUDITORIUM
70 foremost stars, screen and radio stars in a great minstrel and vaudeville hippodrome
Seats Now at Box Office—Nat. 6129
Mayflower and Willard Hotels and at T. Arthur Smith's.
A $50 Show for from
50c to $2.50

McKinley Auditorium
Week Beg. Mon., May 22d (Sat. Mat.)
Washington Civic Opera Presents
GILBERT and SULLIVAN
YEOMEN OF THE GUARD
50c to $1.50. Students (under 18) half price
Seats Now—Opera Office, 1320 G NW.
Reservations, Phone MEt. 8690

GAYETY-BURLESK
"The Auto Girls"
WITH THE GREATEST CAST EVER OFFERED

Suchorowsky's Famous Painting
NANA
The most extraordinary result ever produced on canvas. "It all but breathes." Now on view at 1314 G st. nw. Hours, 10 a. m. till 10 p. m. Admission, 25c.

Mrs. K's
1721 K STREET N.W.
NEAR CONN. AVE.—3 BLOCKS FROM WHITE HOUSE
50c $1.00
Lunches and Dinners
You Will Find a Striking Contrast
Prepared and served by women in an atmosphere of quiet refinement.
Sunday Dinner, noon to 8. $1.25
FRIED CHICKEN STEAKS-CHOPS
Phone Metropolitan 7445

OVER 30% OF ALL OIL BURNERS IN The NATION'S CAPITAL are PETRO-NOKOL

RESORTS
Pennsylvania
EAGLES MERE
"The Loveliest Spot in Pennsylvania"
Is on the summit of the Alleghanies, 2,200 feet above the sea. Here are ideal bathing, boating, canoeing, two rarely beautiful golf courses, one of 18 holes and one of 9, numerous tennis courts and many other recreational facilities, both outdoors and in. For details write
The Forest Inn—Henry E. Kirk, Jr.
The Lakeside—F. S. Kirk & Son.
The Raymond—Henry E. Kirk, Jr.
The Crescent Inn—William Woods.
The Edgemere—Miss S. E. Peschmann.

AMUSEMENTS

Loew's FOX
Now . . . AN UNEXCELLED SELECTION of PICTURES-STAGE SHOWS from the CAPITOL THEATRE N.Y.
ELISSA LANDI in "The WOMAN in ROOM 13"
A FOX PICTURE
STAGE WESLEY EDDY PHIL LAMPKIN
with "BLUE WAVES" A CAPITOL THEATRE N.Y. REVUE
Coming WARNER BAXTER "MAN ABOUT TOWN"
Loew's PALACE
THEATRE OF THE STARS
Now A NEW DAY! NEW POLICY! NEW PRICES.
Joan CRAWFORD and Robert MONTGOMERY in "Letty Lynton"
A M G M PICTURE
New DE LUXE PICTURE PRICES 35c to 5:30 P.M. 50c NIGHTS 50c SUNDAYS and HOLIDAYS
Coming RAMON NOVARRO in "HUDDLE"

The greatest attraction in stage or screen history
GRAND HOTEL
with AN INCOMPARABLE CAST
GRETA GARBO JOHN BARRYMORE JOAN CRAWFORD WALLACE BEERY LIONEL BARRYMORE LEWIS STONE JEAN HERSHOLT
All Seats Reserved
Eves. 50c, $1, $1.50
Mats., 50c, $1.00
2:30 Twice Daily 2.50
LOEW'S COLUMBIA

WARNER BROS. THEATRE
EARLE
NOW
He Knew the Weakness of Law—and the Ladies
'MOUTHPIECE'
A First National Drama With
Warren William
ON THE STAGE
PETER HIGGINS
Famous Radio Tenor
& Capital's Only Vodvil
25c To 1 P.M.

METROPOLITAN
LAST THREE DAYS
Because She Loved Life They Branded Her
"WAYWARD"
A Paramount Picture With
NANCY CARROLL
RIPLEY and COMEDY
STARTS FRIDAY
The Amazing Story of a White Woman Living With Savages and Refusing to Be Rescued
"The BLONDE CAPTIVE"
AMAZING! AUTHENTIC! THRILLING!
25c to 1 P. M.

RIALTO
Now Playing
Lew AYRES IN NIGHT WORLD WITH MAE CLARK
Extra ADDED ATTRACTION
BORIS KARLOFF
CLARENCE DARROW
argues his greatest case in "MYSTERY of LIFE"

Now JOHN BARRYMORE "STATES ATTORNEY" with HELEN TWELVETREES
EDGAR KENNEDY COMEDY—FABLE—PATHE NEWS
RKO KEITH'S
Coming "CAIN"
Man's Rebellion Against Society and His Primitive Kingdom of Savage Love
An Extra Added Attraction with
"THE ROADHOUSE MURDER"
Dorothy Jordan—Eric Linden
Young Romance in a Story You Could Believe if It Hadn't Happened!

FOR YOUR HEALTH'S SAKE
SWIM 50¢
MEN & WOMEN DAILY
AMBASSADOR
14th HOTEL NAT
& K 8510

POST WANT ADS PAY

SPORTS TUESDAY MAY 17, 1932 The Washington Post. TUESDAY MAY 17, 1932 SPORTS

NATS BOW TO BROWNS, 2-0, LOSING LEAGUE LEAD

This MORNING with SHIRLEY L. POVICH

THESE be parlous times indeed for the Washington Ball Club, which has seen its winning streak collide with the impenetrable pitching of the St. Louis Browns with painful if not disastrous effect, but, as the man who had just been flattened by the front wheels of a steamroller, said, the worst is yet to come.

The Nats have found the Browns unpleasant playmates during the last two days, but the St. Louis Club is just a bunch of little Fauntleroys compared to the company the Nats must keep later in the week. I mean that starting Thursday, Washington must meet the rampaging New York Yankees in the Yanks' own back yard in five games in three days, and if that isn't a test, the right word has escaped this department.

◆

But that isn't all. The Nats are not done with the Yankees after next Thursday, Friday and Saturday. The New York Club invades Griffith Stadium for four games the following week to make it nine games in eleven days, and it seems as if the schedule makers have conspired to put an early end to the ambitions of either the Yankees or the Nats.

Seldom have two accepted contenders met in such a protracted series as faces the New York and Washington Clubs, and anything besides an approximately even break is liable to ruin the aspirations of one or the other. Both teams will be on their mettle at this early stage of the proceedings and the club that comes off second best in the skirmishing may be a long time recovering from the effects, if ever.

◆

While the Nats and the Yanks are attempting to cut each other's throats, the situation presents a wide-open opportunity for the Athletics to take advantage of the leaders' battle and make up much of the ground that has been lost by the champions this early in the campaign.

But the suspicion is growing, and well-founded, that the Mackmen can't win unless Grover or Earnshaw is in the box, and sometimes not even then. The two power boys of Connie Mack's pitching staff can't be in there every day, however, and the Athletics are fading as a threat. It is the Yankees whom the Nats must beat, and the Nats whom the Yankees must subdue.

◆

The Yankees are the surprise of this American League pennant race despite the Nats' late and lamented league lead. Not in the consistency of their victories, but in the manner that they have been achieved, have the Yanks sent the dope bucket sprawling this season.

Manager Joe McCarthy hasn't relied on the power boys of his batting order to bag the games for the Yankees this season. It hasn't been necessary. The Yankees are presenting a new and surprising front with their pitching staff, whereas slug and superslug has been the chief characteristic of the New York club ever since Babe Ruth joined the team in 1919.

◆

Mr. McCarthy's pitchers, be it known, have just succeeded in equaling the American League record of four consecutive shutouts set by the Cleveland Indians in 1903 and registered three years later by the Boston Red Sox. In turn, Johnny Allen blanked the Browns with five hits; George Pipgras shut out the White Sox with four hits; Red Ruffing applied the same dose to the Cleveland Indians on Sunday, and yesterday Senor Lefty Gomez whitewashed the Indians again with five hits.

If that isn't pitching, Walter Johnson was a short stop. Mr. McCarthy seems to have quite considerable of a hurling department what with Young Allen coming along to supplement such accomplished performers as Gomez, Ruffing and Pipgras. The Nats know Mr. Allen. He allowed them exactly no hits in a five-inning relief shift a week ago Sunday.

◆

This department detects a gleam of hope for the Nats despite the puerile performance of the batting order in the last two games with the Browns which netted the Washington club four hits and three hits, respectively, with a sum total of no runs.

The Nats' pitching hasn't fallen down. Previous to the collapse against the Browns, the Nats had a five-game winning streak and the last two games were lost by scores of 1-0 and 2-0. That isn't bad pitching. But it is rather rotten hitting. However, the Nats are not calculated to rest in the batting ruck. Guys like Myer, Manush, West, Cronin and Reynolds can hit and probably will.

And don't forget that in four games with the Yankees so far, the Nats have won three.

Godwin Given Draw With Banovic

Rallies After Taking Count of Eight in First Round.

New York Boxer Is Aggressor; Tow Stops Mathews.

By JACK ESPEY.

WEATHERING a lethal punch that flattened him in the very first minute, Bob Godwin, Southern light heavyweight champion, fought his way back from the borders of dreamland to earn a draw with Bingo Joe Banovic last night in Portner Arena.

Referee Charlie Short rendered the verdict on this eight-round bout that kept 1,700 patrons of the Alexandria Day Nursery in a constant uproar.

Nobody expected Godwin to arise after Banovic planted that steaming right flush on his whiskers. Bob dropped as though struck by a piledriver, landing on his back beneath the ropes.

But the determined Southerner had the phsical condition and the fighting spirit to snap out of the fog, and snap out he did with a two-fisted attack that inflicted plenty of punishment on the Banovic's rugged body.

Godwin Comes Up Fighting.

Before Referee Short had counted one, Godwin seemed to have cleared up mentally, and as the official tolled off the numbers up to eight, he rested on one knee, meanwhile grinning and saluting the swarthy New Yorker as if to say: "Well, Joe, you really let me have it that time."

Godwin got up fighting and never stopped throughout the eight rounds. As a matter of fact, it required all of his strength and generalship to escape a defeat, for Banovic, a rough, tough Slav from Binghamton, N. Y., continually tore into him, swinging for a knockout.

Banovic, suffering a disadvantage in height and reach, fought the only way he could under the circumstances, but his rushing tactics met up with a superb brand of counter-fighting that Godwin executed for innumerable clean blows to both body and head.

In the close-range exchanges, Godwin's punches had more steam and, when he wasn't punching, the Georgian gave his opponent a lesson in the fine points of defense. Banovic often found himself completely at a loss to land a blow as Godwin rolled, dodged and danced around with Chester Haliah grace.

Banovic's best rounds were the first, second, sixth and final, but only in the first was his margin clear. Godwin staggered him in the fourth after having warmed to the battle in the preceding round, and in the fifth and seventh the Dixie lad dealt many resounding shots to Banovic's ribs.

Bob Tow, Godwin's 183-pound sparring partner, knocked out Kid Mathews, Baltimore veteran, in the third chapter of the scheduled eight-round semifinal. A left to the midriff stopped Mathews after two minutes 40 seconds of the round.

Henry Irving, Northeast slugger, deposited Sammy Britt, Philadelphia, outside the ropes in winning a four-round decision, while in other bouts of the same duration Doug Swetman, local feather, outpointed Soldier Ran, Roy "Kid" Manley, St. Louis lightweight, defeated Jesse Belt, Washington, and Joe Raspi, Baltimore lightweight, conquered Marino Marini, Washington.

Small American Group To Seek British Open

London, May 16 (A.P.).—The smallest American professional golf delegation in years, numbering only three top-flight players and minus Walter Hagen, four times winner of the title, has been entered for the forthcoming British open at Sandwich.

The list of entries released today for the tournament, which begins June 6, showed only fourteen American names. Tommy Armour, defending champion; Macdonald Smith and Gene Sarazen are the only real threats to a British victory.

Walter Hagen said, in Detroit, he had cabled a last-minute entry to London, but the lists have been closed and it would be against British precedent to reopen them.

Major League Statistics

AMERICAN LEAGUE.
TEAM STANDINGS.

	Won.	Lost.	Pct.
New York	17	6	.739
WASHINGTON	19	7	.731
Cleveland	18	12	.600
Detroit	15	10	.600
Philadelphia	11	14	.440
St. Louis	13	17	.370
Chicago	8	18	.308
Boston	4	21	.160

YESTERDAY'S RESULTS.

St. Louis, 2; Washington, 0.
Detroit, 6; Philadelphia, 4.
New York, 8; Cleveland, 0.
Chicago, 4; Boston, 3.

TODAY'S GAMES.

St. Louis at Washington.
Chicago at Boston.
Cleveland at New York.
Detroit at Philadelphia.

NATIONAL LEAGUE.
TEAM STANDINGS.

	Won.	Lost.	Pct.
Chicago	19	9	.679
Boston	16	9	.640
Cincinnati	17	15	.531
St. Louis	14	15	.483
Philadelphia	13	15	.464
Brooklyn	11	15	.423
New York	9	13	.409
Pittsburgh	8	15	.348

YESTERDAY'S RESULTS.

Cincinnati, 6; New York, 2.
Brooklyn, 11; Pittsburgh, 1.
Chicago, 11; Philadelphia, 10.
Boston-St. Louis, rain.

TODAY'S GAMES.

Boston at St. Louis.
New York at Cincinnati
Philadelphia at Chicago
Brooklyn at Pittsburgh

Brooklyn Runs Wild To Beat Pirates, 11-1

Pittsburgh, Pa., May 16 (A.P.).—The Brooklyn Dodgers went on a hitting spree in the ninth inning today to score eight runs on as many hits and defeat the Pirates, 11 to 1. During the rally the visitors made seven consecutive hits, including a home run by Frederick.

Van Mungo went the route for the Dodgers to score his first victory of the season.

Brooklyn.	AB	H	O	A	Pittsburgh.	AB	H	O	A
Taylor,cf	6	3	4	0	L.Waner,cf	2	0	3	0
Freder'k,rf	6	2	1	0	P.Waner,rf	4	2	3	0
O'Doul,lf	5	2	5	0	Traynor,3b	4	0	2	5
Stripp,3b	4	2	0	0	Barbee,lf	4	0	1	0
C'nello,2b	4	1	2	3	Suhr,1b	4	0	13	0
Wright,ss	5	2	0	4	Piet,2b	3	0	1	3
Kelly,1b	5	2	9	0	Vaughan,ss	4	0	1	4
Lopez,c	5	2	6	0	Grace,c	3	2	3	1
Mungo,p	5	0	0	1	French,p	1	0	0	2
					*Jensen	1	0	0	0
Totals	45	16	27	8	Spencer,p	0	0	0	0
					†Dugas	1	0	0	0
					Brame,p	0	0	0	0
					Chagnon,p	0	0	0	0
					Totals	31	4	27	15

*Batted for French in sixth inning.
†Batted for Spencer in eighth inning.

Brooklyn .... 1 0 0 1 1 0 0 0 8—11
Pittsburgh .... 0 0 0 0 0 0 0 0 1—1

Runs—Taylor (2), Frederick, O'Doul, Stripp (2), Kelly, Lopez, Wright (2), Cuccinello, Grace. Errors—Traynor, Suhr, Vaughan, French. Runs batted in—Kelly (2), Wright, P. Waner, Frederick (2), Cuccinello (2), Lopez, Taylor (2). Two-base hits—Frederick, Taylor. Three-base hit—P. Waner. Home run—Frederick. Stolen bases—Stripp (2), Taylor. Double play—Vaughan to Piet to Suhr. Left on bases—Brooklyn, 9; Pittsburgh, 6. First base on balls—Off Mungo, 3; off French, 1; off Spencer, 1. Struck out—By Mungo, 5; by French, 1; by Brame, 1; by Chagnon, 1. Hits—Off French, 7 in 6 innings; off Spencer, 1 in 2 innings; off Brame, 1; off Chagnon, 1. Hits—Off French, 7 in 6 innings; off Spencer, 1 in 2 innings; off Brame, 5 in 1-3 innings; off Chagnon, 3 in 2-3 innings. Losing pitcher—French. Umpires—Reardon, Barr and Pfirman. Time of game—Two hours 1 minute.

Jolley's Two Homers Futile as Red Sox Bow

Boston, May 16 (A.P.).—The Chicago White Sox defeated the Boston Red Sox, 4 to 3, in ten innings when Luke Appling and Charlie Berry drove out doubles to break a 3-to-3 tie.

The winning run was scored off Jack Russell, who went to the mound in place of Ed Durham in the ninth.

Smead Jolley accounted for the three Boston runs with two home runs, the second coming in the ninth with McManus on base.

Chicago.	AB	H	O	A	Boston.	AB	H	O	A
Funk,cf	3	1	5	0	Olson,2b	3	0	3	4
Selph,3b	4	1	0	3	Rhyne,ss	5	0	2	3
Seeds,rf	4	0	3	1	Webb,rf	4	2	2	0
Kress,ss	4	0	2	3	McMa's,3b	4	2	0	4
Blue,1b	4	1	14	0	Jolley,lf	4	2	3	0
Foth'gill,lf	2	1	1	0	Oliver,cf	2	0	3	1
Rothr'k,lf	1	0	0	0	Watw'd,1b	4	0	12	0
Appling,2b	4	1	3	4	Tate,c	4	0	4	2
Berry,c	3	1	2	0	Durham,p	2	0	1	2
Lyons,p	4	0	0	2	*Stumpf	1	0	0	0
					Russell,p	0	0	0	0
Totals	33	6	30	13	Moore,p	0	0	0	0
					†Pickering	1	0	0	0
					Totals	34	6	30	16

*Batted for Durham in the eighth.
†Batted for Moore in the tenth.

Chicago .... 0 0 0 3 0 0 0 0 0 1—4
Boston .... 0 0 0 1 0 0 0 0 2 0—3

Runs—Funk, Selph, Blue, Appling, McManus, Jolley (2). Errors—Appling, Olson, Webb, McManus, Tate. Runs batted in—Kress, Fothergill, Berry, Jolley (3). Two-base hits—Selph, Blue, Appling, Berry, McManus. Home runs—Jolley (2). Sacrifices—Fothergill, Funk. Double plays—Seeds to Blue; Appling to Kress to Blue; Oliver to Tate; Olson to Rhyne to Watwood. Left on base—Chicago, 3; Boston, 5. First base on balls—Off Lyons, 4; off Durham, 2. Struck out—By Lyons, 1; by Durham, 3. Hits—Off Durham, 4 in 8 innings; off Moore, 0 in 2-3 inning; off Russell, 2 in 1 1-3 innings (one out in 10th). Balk—Durham. Losing pitcher—Russell. Umpires—Oliver, McGowan and Hildebrand. Time of game—1 hour 55 minutes.

Yankees Win 4th Shutout By 8 to 0

26-Year-Old Record Tied as Indians Bow to Gomez.

N. Y. Hurler Yields But 5 Hits; Receives Fine Support.

NEW YORK, May 16 (A.P.).—The Yankees continued to get sensational pitching today, Lefty Gomez setting the Cleveland Indians down, 8 to 0, for the team's fourth consecutive shutout victory.

The feat of the Yankee mound staff in holding the opposition runless in four straight contests ties an American League record that has existed for 26 years. The Boston Red Sox last turned the trick in 1906, while Cleveland had performed the feat in 1903.

With 40 scoreless innings behind them, the Yankee curvers need only 1 more to tie Cleveland's mark of 41. The National League record for consecutive shutouts is six.

Yanks Take Over League Lead.

As a result of today's triumph, their seventh in a row, the Yankees took over first place in the American League, displacing by a few percentage points the Washington Senators, who lost to St. Louis.

Gomez granted only five hits and received inspired support in the few instances the Indians threatened to score. Earl Combs made several great catches in the outfield to cut off scoring chances and drove in four Yankee runs with a single and a triple. Gomez himself drove in two runs with a double.

Cleveland.	AB	H	O	A	New York.	AB	H	O	A
Cissell,2b	4	0	1	3	Combs,lf,cf	4	2	4	0
Porter,rf	4	0	0	0	Lary,ss	3	2	2	4
Averill,cf	4	1	5	0	Ruth,rf	5	1	3	0
Vosmik,lf	4	1	0	0	Byrd,cf	0	0	0	0
Morgan,1b	3	1	9	1	Gehrig,1b	4	0	9	0
Kamm,3b	3	0	0	3	Chap'n,lf,cf	4	1	3	0
Sewell,c	3	0	3	0	Dickey,c	3	1	3	0
Pearson,p	0	0	0	2	Lazzeri,2b	2	2	2	3
M'tague,ss	3	1	5	1	Crosetti,3b	4	1	0	1
Hudlin,p	2	0	0	4	Gomez,p	3	1	0	1
Connally,p	0	0	0	0					
Pytlak,c	1	0	1	0	Totals	32	11	27	7
Totals	31	5	24	15					

Cleveland .... 0 0 0 0 0 0 0 0 0—0
New York .... 0 0 2 0 0 6 0 0 x—8

Runs—Gehrig, Chapman, Dickey, Lazzeri (2), Crosetti (2), Gomez. Error—Montague. Runs batted in—Combs (4), Lazzeri (2), Gomez (2). Two-base hits—Chapman, Gomez. Three-base hit—Combs. Stolen bases—Lary (2). Sacrifice—Gomez. Double play—Gomez to Lary to Gehrig. Left on bases—Cleveland, 5; New York, 7. First base on balls—Off Hudlin, 2; off Gomez, 1; off Connally, 1; off Pearson, 3. Struck out—By Hudlin, 2; by Gomez, 3; by Connally, 1; by Pearson, 1. Hits—Off Hudlin, 9 in 5 1-3 innings; off Connally, 2 in 2-3 inning; off Pearson, 0 in 2. Losing pitcher—Hudlin. Umpires—Ormsby, Van Graflan and Guthrie. Time—One hour and 58 minutes.

Reds Rally in 6th To Trip Giants, 6-2

Cincinnati, May 16 (A.P.).—Charles (Red) Lucas, mainstay of the Reds' pitching staff, hurled masterful ball today and his mates rallied to score six runs in a hectic sixth inning to defeat the Giants, 6 to 2.

New York.	AB	H	O	A	Cincinnati.	AB	H	O	A
Critz,2b	4	0	1	3	Douthit,cf	4	1	3	0
K'necke,lf	4	2	2	0	Gr'tham,2b	4	1	0	1
L'strom,cf	4	0	2	0	Herman,rf	3	1	3	0
Terry,1b	3	1	10	1	Hafey,lf	4	2	4	0
Ott,rf	3	0	2	0	Gilbert,3b	2	0	1	2
Jackson,ss	3	0	1	3	†Lombardi	0	0	0	0
Vergez,3b	3	0	0	3	‡Heathcote	0	0	0	0
Hogan,c	3	0	5	0	High,3b	1	0	0	1
Fitzs'ns,p	2	0	1	1	Heath,1b	3	1	11	1
*Allen	1	0	0	0	Manion,c	4	0	2	1
Gibson,p	0	0	0	0	Du'cher,ss	2	0	2	3
					Lucas,p	3	2	1	2
Totals	30	3	24	11	Totals	30	8	27	11

*Batted for Fitzsimmons in eighth inning.
†Batted for Gilbert in sixth inning.
‡Ran for Lombardi in sixth inning.

New York .... 1 0 1 0 0 0 0 0 0—2
Cincinnati .... 0 0 0 0 0 6 0 0 x—6

Runs—Koenecke (2), Douthit, Grantham, Herman, Hafey, Heathcote, Heath. Error—Manion. Runs batted in—Koeneck, Terry, Hafey (2), Heath (2), Lucas (2). Two base hits—Grantham, Hafey. Home runs—Koenecke. Stolen bases—Koenecke, Terry. Double plays—Critz to Jackson to Terry; Vergez to Critz to Terry. Left on bases—New York, 1; Cincinnati, 4. First base on balls—Off Pitzsimmons, 3. Struck out—By Fitzsimmons, 3; by Lucas, 3. Hits—Off Fitzsimmons, 8 in 7 innings; off Gibson, 0 in 1 inning. Hit by pitched ball—Heath by Gibson. Umpires—Klem, Stark and Donnelly. Time of game—One hour 43 minutes.

Cubs Widen Lead, Beating Phils, 11-10

Chicago, May 16 (A.P.).—Riggs Stephenson's single with the bases loaded in the ninth today gave the Cubs an 11 to 10 victory over Philadelphia, and boosted their league-lead margin over the idle Boston Braves to a game and a half.

The Cubs trailed going into their ninth as a result of homers by Chuck Klein and Hal Lee in the visiting half, the latter's being his second of the game.

Phila.	AB	H	O	A	Chicago.	AB	H	O	A
Brickell,cf	1	0	0	0	Richb'g,rf	6	2	0	0
G.Davis,cf	3	0	2	0	Berman,2b	5	2	3	5
Bartell,ss	4	1	2	0	English,3b	6	3	1	2
Klein,rf	5	2	1	0	Moore,cf	5	2	3	0
Hurst,1b	5	2	11	1	Steph'n,lf	5	3	2	0
Wh'ney,3b	5	3	3	4	Hartnett,c	4	2	7	0
Mallon,2b	3	1	2	5	Grimm,1b	3	3	10	1
Lee,lf	5	2	1	0	Jurges,ss	5	2	0	1
McCurdy,c	4	1	1	1	Smith,p	0	0	1	0
Grab'ski,p	1	0	1	0	May,p	1	0	0	0
Bolen,p	1	0	0	0	Tinning,p	0	0	0	1
Elliott,p	1	0	0	1	†J.Taylor	1	0	0	0
Collins,p	0	0	0	0	Malone,p	0	0	0	1
Totals	38	12	*24	12	Totals	41	19	27	11

*None out when winning run scored.
†Batted for Tinning in seventh inning.

Philadelphia .... 0 2 0 1 2 2 0 0 3—10
Chicago .... 0 2 0 0 1 1 3 2 2—11

Runs—G. Davis, Bartell, Klein (2), Hurst (2), Whitney, Lee (2), McCurdy, Richbourg, Berman, English (2), Moore, Stephenson, Hartnett, Grimm (2), Jurges, J. Taylor. Errors—Mallon, Richbourg. Runs batted in—Mallon, Lee (4), Richbourg (2), Klein (2), Hurst, Moore, Bartell (2), Stephenson (3); Herman, English, Grimm, Jurges. Two-base hits—McCurdy, Hartnett, Grimm. Three-base hits—Whitney, Klein, Bartell, English. Home runs—Lee (2), Moore, Klein. Sacrifices—Hartnett, Malone, Lee. Double plays—Jurges to Herman to Grimm; Whitney to Mallon to Hurst. Left on bases—Philadelphia, 7; Chicago, 15. First base on balls—Off Smith, 1; off May, 2; off Tinning, 2; off Grabowski, 5; off Bolen, 2. Struck out—By May, 1; by Tinning, 2; by Malone, 2; by Grabowski, 1. Hits—Off Smith, 4 in 1 2-3 innings; off May, 4 in 2 2-3 innings; off Tinning, 2 in 2 2-3 innings; off Malone, 2 in 2 innings; off Grabowski, 8 in 4 2-3 innings; off Bolen, 4 in 2 innings; off Elliott, 6 in 1 1-3 innings (none out in ninth inning); off Collins, 1 in 0 inning (pitched to one man). Wild pitch—Malone. Winning pitcher—Malone. Losing pitcher—Elliott. Umpires—Moran and Magerkurth. Time of game—Two hours 26 minutes.

KID CHOCOLATE WINS.

New York, May 16 (A.P.).—Kid Chocolate, Cuban holder of the synthetic junior lightweight championship, easily outpointed Mike Sarko of New York, in a ten-round bout at the St. Nicolas Arena here tonight.

Turns Back Nats With Three Hits

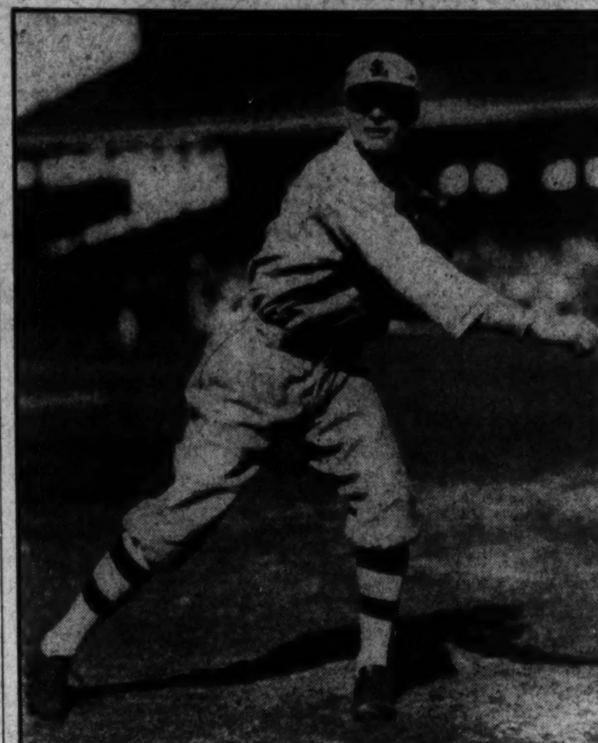

SAMMY GRAY.

Mrs. Haynes' 83 Tops Field In District Golf Qualifying

By HENRY LITCHFIELD WEST.

THE women's District golf championship opened yesterday on the course of the Manor Club with an eighteen-hole qualifying round, the remainder of the field to play a similar round today. Among yesterday's competitors, Mrs. J. Marvin Haynes, of the Columbia Club, Middle Atlantic champion and former District champion, easily spreadeagled the field with a card of 40—43—83, the only player to break 90.

Mrs. Betty P. Meckley, the present District titleholder, has been incapacitated for some time with a sprained back, but it is hoped that she will be able today to enter the tournament and defend her title.

While Mrs. Haynes' 83 was the envy of all the other players, she was somewhat dissatisfied, as all good golfers are, because she had not broken 80, recalling that she had missed no less than six putts which were over 5 or 6 feet in length. However, she had in all only 35 putts, with one three-putt and one one-putt green.

She started with an indifferent 6 on the first hole, although it is a par 5 for men, when she lost one stroke by being compelled to play out of the woods, and altogether she had five 6s on her card, due to overapproaches and her one unfortunate three-putt. Her one-putt green gave her a birdie deuce on the second hole. Her card:

Out .... 6 3 5 5 4 4 4 3 6—40
In .... 6 2 5 5 4 6 5 4 6—43—83

At the conclusion of the qualifying round today all the players will be paired for match play. There will be three sixteens, and the fourth and fifth flights will be in eights. In other words, every contestant who turns in a card will qualify. There were 56 cards turned in yesterday, and with the field today the probability is that there will be five flights.

With the cards submitted yesterday there were eighteen with 104 and under listed for the championship flight, but the outlook is that after today's play nothing over 101 or 102 will qualify in the first sixteen. The eighteen leaders yesterday were:

Mrs. J. Marvin Haynes, Columbia	40	43	83
Mrs. Everett Eynon, Columbia	46	44	90
Miss Winifred Faunce, Manor	43	46	91
Mrs. Dorothy White Nicolson, unattached	49	43	92
Miss Susan Hacker, Chevy Chase	48	46	94
Mrs. H. R. Quinter, Columbia	47	49	96
Mrs. Ora Emge, Beaver Dam	46	50	96
Miss Virginia Pope, Kenwood	48	48	96
Mrs. L. G. Pray, Manor	47	50	97
Mrs. Alma von Steinner, Congressional	49	50	99
Mrs. J. W. Godfrey, unattached	48	52	100
Miss Florence Scott, Manor	47	54	101
Mrs. C. K. Osborne, Army-Navy	48	54	102
Mrs. J. O. Rhyne, Congressional	52	51	103
Mrs. Otis Glenn, Kenwood	51	52	103
Miss Louise Claytor, Chevy Chase	52	52	104
Mrs. E. C. Schroedel, Manor	52	52	104
Mrs. P. Cole, Army-Navy	47	57	104

The executive committee of the District Golf Association yesterday issued an announcement to call clubs requesting that a tournament be staged on Monday, May 30, for the benefit of the Olympic fund. Entrants to pay a fee of $1.00.

Macks Bow Again To Detroit by 6-4

Philadelphia, May 16 (A.P.).—The Detroit Tigers staged a five-run rally in the fourth inning today to take the opener of the series with the Athletics, 6 to 4. Rogell's home run off Walberg in the seventh provided the extra counters.

Vic Sorrell, after being walloped for seven hits and four runs in the first three innings, whitewashed the Mackmen the rest of the distance. Sugar Cain, rookie right hander, was driven out of the box during the Tigers' uprising in the fourth inning.

Detroit.	AB	H	O	A	Phila.	AB	H	O	A
Davis,1b	3	2	10	1	Bishop,2b	4	0	0	3
Rogell,ss	4	1	1	2	Haas,cf	4	0	3	0
Stone,lf	4	1	3	0	Cochrane,c	4	2	9	2
Gehr'r,2b	3	2	0	4	Simmons,lf	4	0	1	0
White,cf	4	0	4	0	Foxx,1b	3	1	9	2
Johnson,rf	4	0	1	0	Cramer,rf	4	3	0	0
Rich'n,3b	4	2	1	0	McNair,ss	4	1	4	1
Hayw'th,c	3	0	6	0	Dykes,3b	4	1	0	2
Sorrell,p	3	0	1	3	Cain,p	1	0	0	2
					Deshong,p	0	0	0	0
Totals	32	8	27	10	*Roettger	1	0	0	0
					Walberg,p	1	0	1	0
					†Coleman	1	0	0	0
					Totals	35	8	27	12

*Batted for Deshong in fourth inning.
†Batted for Walberg in ninth inning.

Detroit .... 0 0 0 5 0 0 1 0 0—6
Philadelphia .... 0 2 2 0 0 0 0 0 0—4

Runs—Rogell, Stone, Gehringer, Richardson, Hayworth, Sorrell, Cochrane, Foxx, Cramer, McNair. Error—Davis. Runs batted in—White, Davis (2), Richardson, Rogell, Dykes, Foxx, Cramer. Two-base hits—Cramer, Gehringer. Home run—Rogell. Stolen bases—McNair, Dykes, Gehringer. Double plays—Cochrane to McNair (2). Left on bases—Detroit, 5; Philadelphia, 6. First base on balls—Off Sorrell, 2; off Cain, 4; off Deshong, 1; off Walberg, 1. Struck out—By Sorrell, 5; by Cain, 2; by Walberg, 6. Hits—Off Cain, 5 in 3 2-3 innings; off Deshong, 1 in 1-3 innings; off Walberg, 2 in 5 innings. Wild pitch—Deshong. Losing pitcher—Cain. Umpires—Moriarity and Dinneen.

DICK SHIKAT WINS.

New York, May 16 (A.P.).—Dick Shikat, 218, Philadelphia, threw Earl McCready, 227, Oklahoma, in 21 minutes 16 seconds with a body slam in their wrestling match at the Seventy-first Regiment Armory tonight.

St. Louis Veteran Holds Washington to 3 Hits To Beat Weaver in Duel

Nats, Helpless at Plate, Accept Second Defeat in Row for First Time This Season.

Walk to Ferrell and Melillo's Double Gives Browns Winning Margin in Second; Gray Drives in Other Run.

By FRANK H. YOUNG.

GOOSE eggs may figure prominently in the lives of geese and undoubtedly would save the life of a starving man, but they do not win ball games if taken in large and consistent doses. Following nine doled out by the St. Louis Browns Sunday, another nine was handed the Nationals yesterday, the result being that Manager Walter Johnson's charges were beaten, 2 to 0, and not only lost the game but, by a trick of the percentage figures, their American League lead, although actually they still have a half-game margin over the New York Yankees, who knocked them off of the top rung of the ladder.

GRAY SKIES

ST. LOUIS.	AB	R	H	O	A	E
Schulte, cf	4	0	1	5	0	1
Burns, 1b	3	0	1	7	1	0
Campbell, rf	4	0	0	1	0	0
Goslin, lf	3	0	2	3	0	0
Ferrell, c	3	1	0	3	0	0
Melillo, 2b	4	0	1	4	2	0
Storti, 3b	4	0	0	1	3	0
Levey, ss	3	1	2	2	2	0
Gray, p	3	0	1	1	1	0
Totals	31	2	8	27	9	1

WASHINGTON.	AB	R	H	O	A	E
Myer, 2b	4	0	1	4	4	0
Manush, lf	4	0	1	2	0	0
West, cf	3	0	0	3	0	0
Cronin, ss	4	0	1	1	1	0
Reynolds, rf	3	0	0	1	0	0
Judge, 1b	3	0	0	12	1	1
Bluege, 3b	3	0	0	0	1	0
Berg, c	2	0	0	3	2	0
Spencer, c	0	0	0	0	0	0
Weaver, p	2	0	0	1	3	0
Crowder, p	0	0	0	0	0	0
*Rice	1	0	0	0	0	0
†Harris	1	0	0	0	0	0
Totals	30	0	3	27	12	1

*Batted for Berg in eighth.
†Batted for Weaver in eighth.

St. Louis .... 010 010 000—2
WASHINGTON .... 000 000 000—0

Runs batted in—Melillo, Gray. Two-base hits—Melillo, Levey. Three-base hit—Myer. Sacrifice—Burns. Double play—Myer to Judge. Left on bases—St. Louis, 5; Washington, 4. First base on balls—Off Gray, 1; off Weaver, 2. Struck out—By Gray, 3; by Weaver, 3. Hits—Off Weaver, 8 in 8 innings; off Crowder, 0 in 1 inning. Losing pitcher—Weaver. Umpires—Nallin and Geisel.

It was the first time this season that the Nats had been beaten twice in succession.

On the showing of his Browns to date, Owner Phil Ball places himself in the class of the well-known "Prophet Daniel." On May 4, after the Nats had taken six straight, three each from the Mackmen and Yankees, he wired Clark Griffith: "Keep up the good work until the Browns get there and lick you." And, between the receipt of this wire and the arrival of the Browns, the Nats had only lost one game.

Nats Helpless Before St. Louis Veteran.

It was the superpitching of Sam Gray, who made the Nat batters helpless at the tee, which won for the Brownies yesterday. The veteran held Johnson's charges to but three scattered hits and, but for the fact that Myer tripled and Cronin advanced after an eror by Schulte, not a home player would have passed first base.

Monte Weaver drew the native mound assignment and, as was the case of Fischer and Marberry Sunday, he pitched a good enough game to win with reasonable offensive help from his mates. He held the visitors to but eight hits in eight innings and "Gen." Al Crowder pitched hitless ball in the ninth. These alien bingles were kept fairly well scattered but it so happened that a double followed a walk to net a run in one frame and a single followed a double in another to give the Browns margin enough to win.

To the four hits which they garnered Sunday, the Nats added three more yesterday, making seven in two games. And everyone knows that a

Continued on Page 12, Column 8.

George, Sherry on Outdoor Bolling Field Card Tonight

Stars of Bowser Circuit to Show Wares in New Stadium; Malcewicz Will Battle Dr. Meyers.

WASHINGTON'S first outdoor wrestling show of the season will be held tonight at Bolling Field, with several of Bowser cliques best ex- and uncrowned champions in feature bouts. The show will start at 8:30 o'clock, a miniature wooden stadium, seating 2,500, having been erected in a corner of the big airport.

The feature bout concerns Ed Don George, who won his championship by beating Gus Sonnenberg after Sonnenberg had beaten Lewis. George, in time, was beaten by Lewis, who lost to Henri De Glane when he sank a brown fang into the French-Canadian's arm on his home mat.

George's opponent tonight is Danny Winters, who seems to be the most popular of young matmen appearing at Bolling. Winters has not been defeated, of course, in recent weeks. He does a great deal of flying tackling and seems to take many chances with his neck.

Jack Sherry, ranking No. 1 uncrowned champion of the Bowser boys, also is booked for a finish match tonight. Sherry, noted for his tremendous strength, the ease with which he tosses all opponents and the eye trouble which has caused the skin almost to obscure his pupils, is programmed to engage Ivan Padubney, said to be both Russian and strong.

Joe Malcewicz, second ranking uncrowned champion, has to do tonight with Dr. Fred Meyers. Malcewicz is one of the fastest men in the business. Much lighter than the customary 200 pounds, at which he is represented by fond announcers, Malcewicz handles mountainous men with a combination jiu jitsu and nimble rassling that is generally successful.

Len Macaluso, who turned wrestler after being traded off the Colgate football team of 1930, meets a durable man named Charlie Hansen in another match.

The "fight," which is an increasingly hackneyed form of entertainment to pep up mat cards, will be staged by two lumbering, pugnacious old boys, "Booooooo!" Martin and Charley Strack.

In the event of rain the show will go on indoors, at the gymnasium.

$10

MILLER COOK
MADE BY NETTLETON

The Plaza

ONLY Nettleton's great volume makes possible Miller Cook values . . . if $10.00 is your top price for shoes, you can not do better than the Miller Cook!

A swanky White Elk Oxford with Brown or Black Calf Trim. Choose either, and you've bought wisely.

ALL STYLES $10

RICH'S
F St. at TENTH

WASHINGTON'S FINEST MEN'S WEAR STORE

EXTRA QUALITY KNOX

KNOX PANAMA

THE smart nonchalance of the distinguished Knox Panama is surpassed only by its extreme comfort and lightness. $7

Knox Straws . . . $4
Knox Comfit . . . $5

$7 Raleigh PANAMA
Genuine hand-blocked Panama. An extraordinary value. $4.85
Raleigh Straw $2.65

Charge Accounts Invited

RALEIGH HABERDASHER
1310 F Street

DAISABURO'S LATE SPURT WINS PIMLICO CLOSING FEATURE

Keiffer Colt Pays $13.30 In Upset

Preakness 'Also Ran' Defeats Pencader by a Length.

Bertrano, Plain Ben Also Score Surprises Last Day.

By WALTER HAIGHT
(Post Staff Correspondent).

PIMLICO RACE TRACK, May 16.—Daisaburo failed to win the Preakness, but the son of Rustic and Ilaria found a race on today's charity program that he fancied and, under clever handling by little Danny Meade, earned winning brackets by a length margin. Pencader, the favorite, was second, ahead of Open Hearth.

Summer-like weather and the last chance to witness the bangtails in action on a major track until fall brought out a crowd of some 10,000. The betting was above the average for a week day at this meeting and considerably topped last year's charity day.

The field in the feature was held at the post for some five minutes, due to the bad manners of Open Hearth. However, Starter Milton had several chances to let the field go in perfect alignment, but seemed unwilling to give Open Hearth the benefit of walking up. An assistant starter finally backed the Labrot colt into the stall and Open Hearth was high in the air, on his back feet, as the field left.

Pipe Dream Sets Early Pace.

Pipe Dream set the first pace, followed by Pencader and Daisaburo. Pencader went to the front as the far turn neared, with Daisaburo following close and Open Hearth coming up on the outside. They stayed this way to the stretch turn, where Daisaburo forged to the front and Jimmy Smith cut in on the rail with Open Hearth.

Daisaburo, with Danny Meade hustling him, drew away during the final sixteenth. Open Hearth gained some ground.

Nahunta, backed by Owner Mrs. T. H. Somerville, Trainer Preston Burch and Jockey Buddy Hanford—a trio which has figured prominently in racing at Pimlimo—won the first race from a field of a dozen juveniles. The three youngsters on the rail broke in a flying groupp, with Nahunta taking the lead to outstay Nutting, a field entry, and Aleeta in a stretch drive.

The Coldstream Stud produced the winner of the second race when the son of Pot au Feu defeated Peturnal and Nemero. Peturnal went to the front at the rise of the barrier, but Bertrano caught the Barry Vail Stable hope at the stretch turn and drew away to an easy victory.

Plain Ben and Danny Meade proved a winning combination in the third race. Plucky Girl drove up to take the second money by a nose from Worthington. The last-named, the favorite, had too much taken out of him when Jimmy Smith was forced to pull up at the clubhouse turn, the field crowding him into the rail.

Garden Message, winner of the Pimlico Nursery, came through with a smashing victory in the fourth race. Lough Port was second ahead of Ballygran. Buddy Hanford had the mount on the winner and brought his charge up on the outside to win goink away. Flora Canter fell during the running of the race.

Charity Gets $32,632 From Pimlico Racing

Baltimore, May 16 (A.P.).—Clear skies and heavy betting turned $32,632 into the unemployment fund at Pimlico Race Track's charity program today, track officials announce.

After the last of seven races had been run it was said at the track office that $449,649 had been wagered by the 12,000 persons who passed through the gates. Of this amount $22,485 was taken by the track as a cut for the fund.

The day's expenses, including purses, printing and other items, were $15,356.

The total betting at Charity Day at Pimlico a year ago was $373,429. The State today waived its $6,000 and ordered the money to go into the fund. An additional $10,000 was obtained today, through the contribution of the services of all track employes.

JOE AND ASBESTOS

(Watch Sunday's Post for New Secret Code) —By Ken Kling

Asbestos hit another winner yesterday when Sun Fire cashed at Churchill Downs, paying $5.08. All tracks look alike to him. The roll went up $4.16 and is now $27.85. Joe's handicaping system again went over with a bang the sixth straight time, yielding 3 winners out of 6 picks yesterday and his roll showed a profit of $7.50. A flat $5 bet on all choices so far shows $157.50 profit. Today's code is 10, 15, 2, 4, 2 at Churchill.

Pimlico Race Charts

Special to The Washington Post

Monday, May 16, 1932.

WEATHER, CLEAR. TRACK, FAST.

FIRST RACE—Four and one-half furlongs. Purse, $700; claiming. The Inverness. For 2-year-olds. Start good from gates. Won driving; place, same. Went to post at 2:04. Off at 2:05. Winner, Mrs. T. H. Somerville's ch. f. (2), by Basil—Mabel Curtis. Trained by P. M. Burch. Value to winner, $500; second, $150; third, $50. Time, 0:23 2-5, 0:48, 0:54 4-5.

Horses	Wgt.	Post	Start	¼	Stretch	Finish	Jockeys	Straight
NAHUNTA	110	1	1	1 1½	1½	1 1½	Hanford	$2.15
NUTTING	107	2	2	2nk	2h	2nk	Dougherty	*25.20
ALEETA	107	3	4	3 4	3 2	3 2	Meade	2.95
SYRINX	110	10	6	4 1	4 1	4 1	Lewis	4.90
MARION T.	115	9	7	7 1½	5½	5½	J. Smith	4.00
DONNA LINDA	109	4	9	10½	8 1½	6 1	Gordon	242.40
BUSY IKE	113	6	3	6 2	7nk	7 1	J. Renick	33.25
CONFEREE	111	12	10	9 1	9 1	8 1	Serio	136.95
SILLY SIS	110	11	5	5¼	6 1	9 1	E. Smith	90.25
PAY GOLD	110	5	11	12	12	10 1	McAuliffe	33.40
DAISES BOY	108	8	12	11 1	11 1	11 1	Fowler	*
NUPTIAL	107	7	8	8¼	10 1	12	Clancy	*

*Field.

Two-dollar mutuels paid—NAHUNTA, $6.30, $4.50, $2.60; NUTTING (field), $14.00, $4.50; ALEETA, $3.20.

NAHUNTA, quickest to get going and vigorously handled from the beginning, saved ground wherever possible and outstayed NUTTING under stiff pressure. Latter, in nearest pursuit, and a stout factor from the break, continued stubbornly when placed to punishment. ALEETA, forced to come to the outside of the leaders, came willingly approaching the finish. SYRINX was racing gamely in the final drive, but could not menace the leaders. MARION T. lacked early speed and was held safe. DONNA LINDA was making up ground steadily in the final stages. BUSY IKE went very wide around the turn.

SECOND RACE—Four and one-half furlongs. Purse, $700; allowances. The Youthful (first division). For 2-year-olds. Start good from gates. Won ridden out; place, driving. Went to post at 2:35. Off at 2:37½. Winner, Coldstream Stud's ch. c. (2), by Pot au Feu—Fleeting Moments. Trained by W. B. Michell. Value to winner, $500; second, $150; third, $50. Time, 0:23 2-5, 0:47 4-5, 0:54 3-5.

Horses	Wgt.	Post	Start	¼	Stretch	Finish	Jockeys	Straight
BERTRANO	110	1	2	2h	1½	1 1½	Lewis	$5.95
PETURNAL	110	8	1	1 1	2 1	2 3	McTaggart	1.85
NEMERC	107	7	6	3h	3h	3h	Meade	3.35
SEEMEGO	112	6	5	5 1	4 3	4 1	Petz	13.30
TOWN SQUARE	110	5	7	6h	5h	5 1¼	McAuliffe	4.30
ROYAL DURBAR	110	3	3	7h	6 4	6 3	Hanford	29.90
SUN COURT	111	10	9	8 2	7½	7 1¼	Serio	112.95
GOOD FAIRY	107	4	4	4 1½	8 3	8 3	J. Renick	96.15
GAMMA DELTA	110	2	8	9	9	9	J. Smith*	63.80
TIGER CAT	110	9	10	Pulled up			Fowler	177.45

Two-dollar mutuels paid—BERTRANO, $13.90, $7.00, $3.90; PETURNAL, $4.70, $3.10; NEMERC, $3.10.

BETRANO, ridden hard from the start, reached PETURNAL when straightened away into the home stretch, bore over on the pacemaker when taking command and came away steadily under urging. PETURNAL displayed good speed for a half mile and then tired fast. NEMERC, meeting with interference directly after the break, secured racing room leaving the back stretch and showed a good test. SEEMEGO, unable to assume a forward position early, was racing stoutly nearing the finish. TOWN SQUARE was outrun. ROYAL DURBAR was held safe. GOOD FAIRY displayed early speed. GAMMA DELTA bolted to the outside when rounding the turn. TIGER CAT was pulled up after the start.

THIRD RACE—Mile and seventy yards. Purse, $700. The Kingsville. For maiden 3-year-olds and upward. Start good from gates. Won driving; place, same. Went to post at 3:06. Off at 3:09. Winner, A. Hullcoat's ch. g. (3), by Scotch Broom—Much Ado. Trained by owner. Value to winner, $500; second, $150; third, $50. Time, 0:24, 0:49 2-5, 1:15, 1:42 2-5, 1:47.

Horses	Wgt.	Post	St.	¼	½	¾	Str.	Fin.	Jockeys	Straight
PLAIN BEN	108	11	7	2h	2 1¼	1½	1 3	1nk	Meade	†$8.85
PLUCKY GIRL	103	5	3	1 1	1¼	3 2	3h	2no	Lewis	10.80
WORTHINGTON	108	1	6	4¼	3h	2nk	2 1	3½	J. Smith	1.90
TREWS	118	8	10	9½	6 2	4h	4 2	4 2	Hanford	†
TUFFY G.	108	12	12	12	12	10 2	6½	5 3	J. Renick	41.00
I. W. HENDRICK	118	6	5	10 2	8¼	6h	5h	6 1	Serio	†3.45
REHOBOTH	108	2	2	3½	4 1½	5 3	7 2	7h	Pegg	7.40
BILLNORA	103	3	4	5 1	5½	7 2	8 2	8h	McTaggart	21.45
MARTIN'S CRONEY	110	4	9	8h	7½	8½	9 2	9 2	Accardy	53.45
DAY DREAMER	108	10	6	6h	10 2	9nk	10½	10nk	Dougherty	9.75
LONELY BOY	110	7	11	11 3	11½	12	11 1	11 2	McAuliffe	292.70
THE BOURBOURIAN	108	9	8	7h	9nk	11 2	11 1	12	Fowler	*

†A. C. Bostwick-A. Hullcoat entry.

Two-dollar mutuels paid—PLAIN BEN (A. Hullcoat entry), $19.70, $8.10, $4.10; PLUCKY GUY, $9.40, $4.10; WORTHINGTON, $2.70.

PLAIN BEN, racing close to PLUCKY GIRL, displaced the latter after six furlongs, responded stoutly for the final drive and, continuing resolutely, was under strong pressure until the end. PLUCKY GIRL relinquished command when midway of the far turn, continued on the inside and, coming again under punishment, was steadily wearing the winner down. WORTHINGTON moved up strongly leaving the back stretch, drew on practically even terms with the winner at the final furlong pole, but kept bearing out all during the final furlong while tiring. TREWS worked his way up gamely after being shuffled back at the first turn. TUFFY G closed a big gap. I. W. HENDRICK raced well. REHOBOTH tired early, as did DAY DREAMER.

FOURTH RACE—Four and one-half furlongs. Purse, $700; allowances. The Youthful (second division). For 2-year-olds. Start good from gates. Won driving; place, same. Went to post at 3:37. Off at 3:40. Winner, T. H. Somerville's b. c. (2), by Messenger—Garden Rose. Trained by P. M. Burch. Value to winner, $500; second, $150; third, $50. Time, 0:23 2-5, 0:48 1-5, 0:54 4-5.

Horses	Wgt.	Post	Start	¼	Stretch	Finish	Jockeys	Straight
GARDEN MESSAGE	120	6	5	5 2	2½	1¼	Hanford	$0.85
LOUGH PORT	110	1	1	1h	1h	2 1¼	Petz	13.85
BALLYGRAN	115	7	4	4½	3 1¼	3 3	J. Smith	2.60
MADAME SNOB	112	8	3	2 1	4 3	4h	Meade	19.45
LATIPOLIA	107	3	6	6h	6 2	5½	J. Renick	33.45
ILCHESTER	110	2	2	3nk	5½	6 2	McAuliffe	20.85
SNOWDRIFT	107	4	7	7	7	7	Lewis	25.60
FLORA CANTER	111	5	Fell				Serio	120.25

Two-dollar mutuels paid—GARDEN MESSAGE, $3.70, $3.30, $2.30; LOUGH PORT, $8.90, $3.40; BALLYGRAN, $2.40.

GARDEN MESSAGE, forced to race on the outside for racing room, entered contention with a rush when approaching the home stretch and, wearing LOUGH PORT down gradually, was up in the final sixteenth mile. LOUGH PORT, a quick beginner, raced MADAME SNOB and ILCHESTER into defeat and fought it out gamely when the real test came. BALLYGRAN, hard ridden throughout, finished with good energy. MADAME SNOB weakened fast in the closing furlong. LATIPOLIA raced well. SNOWDRIFT was always outrun. FLORA CANTER stumbled and fell when the break came.

FIFTH RACE—Mile and seventy yards. Purse, $1,000; allowances. The Snow Hill. For 3-year-olds and upward. Start good for all but Open Hearth from gates. Won driving; place, same. Went to post at 4:09½. Off at 4:11½. Winner, L. E. Keiffer's blk. c. (3), by Rustic—Ilaria. Trained by H. Rites. Value to winner, $700; second, $200; third, $100. Time, 0:23 3-5, 0:48 3-5, 1:13 3-5, 1:40, 1:44 4-5.

Horses	Wgt.	Post	St.	¼	½	¾	Str.	Fin.	Jockeys	Straight
DAISABURO	110	3	3	3½	3 1	2 3	1h	1 1	Meade	$5.65
PENCADER	110	1	2	2 1	2 3	1½	2 3	2 1	Hanford	.75
OPEN HEARTH	110	5	6	4h	4nk	4 3	3 4	3 1	J. Smith	2.95
GARLIC	120	6	5	6	6	6	4¼	4 1	E. Smith	25.85
ANNIMESSIC	115	2	4	5 1	5 2	5 1	5 1¼	5 4	Pegg	22.10
PIPEDREAM	115	4	1	1 1	1nk	3h	6	6	Fowler	123.05

Two-dollar mutuels paid—DAISABURO, $13.30, $4.20, $2.40; PENCADER, $2.80, $2.10; OPEN HEARTH, $2.10.

DAISABURO, forwardly placed and racing under steadying restraint for the first six furlongs, moved up stoutly when released from restraint, reached the pacemaker at the final furlong pole and, stoutly urged, drew out slowly approaching the finish. PENCADER displaced PIPEDREAM without effort, but was unable to meet the winner's effort through the stretch run. OPEN HEARTH, unprepared for the start, was sent into contention on the outside on the back stretch, saved much ground through the final drive and closed stoutly. GARLIC finished full of run after trailing for seven furlongs. ANNIMESSIC had no excuses. PIPEDREAM went well for six furlongs.

SIXTH RACE—Six furlongs. Purse, $700; claiming. The Mondawmin. For 3-year-olds and upward. Start good from gates. Won driving; place, same. Went to post at 4:42. Off at 4:43½. Winner, C. E. Grogan's b. g. (3), by Wise Counsellor—Grace Troxler. Trained by E. Trueman. Value to winner, $500; second, $150; third, $50. Time, 0:23 3-5, 0:48 2-5, 1:13 4-5.

Horses	Wgt.	Post	St.	¼	½	Str.	Fin.	Jockeys	Straight
WISE COUNT	116	6	4	1 1	1 2	1 2	1 1	McAuliffe	$0.45
BLACKBOARD	110	4	2	3 4	2nk	2 3	2 1	Hanford	8.55
GALA FLIGHT	109	1	1	2 1	3 2	3 3	3 3	Lewis	26.60
GUIDE RIGHT	115	2	3	5h	5¼	4h	4ns	Clancy	38.00
JOHNNY	105	5	6	4 1½	4 1¼	5 1	5¼	E. Smith	23.05
FERVOR	124	3	5	6nk	6 1¼	6 4	6 3	Meade	6.35
ZANWELL	107	7	7	7 1¼	7h	7h	7h	Dougherty	129.70
UPSET 'EM	110	8	8	8	8	8	8	J. Renick	62.05

Two-dollar mutuels paid—WISE COUNT, $2.90, $2.60, $2.50; BLACK BOARD, $4.60, $3.80; GALA FLIGHT, $5.20.

WISE COUNT, rushed to the front in the opening furlong, raced GALA FLIGHT into submission, saved ground, but was forced to be kept under pressure to stall off BLACK BOARD. Latter, outrun early, swung to the outside for the final drive and closed resolutely. GALA TIME displayed good early speed and continued willingly when forced to a drive. GUIDE RIGHT saved ground the entire trip, but could not threaten the leaders. JOHNNY went well for five furlongs. FERVOR was outrun and was never dangerous under his impost. The others were held safe.

SEVENTH RACE—One and one-eighth miles. Purse, $700; claiming. For 3-year-olds and upward. Start good from gates. Won driving; place, same. Went to post at 5:12. Off at 5:12½. Winner, H. I. Reier's ch. m. (5), by Sand Mole—Virginity. Trained by C. Rayner. Value to winner, $500; second, $150; third, $50. Time, 0:24, 0:49 3-5, 1:14 3-5, 1:42 2-5, 1:56 3-5.

Horses	Wgt.	Post	St.	¼	½	¾	Str.	Fin.	Jockeys	Straight
TARNISH	113	3	3	9	9	6h	3h	1nk	Serio	$3.20
JODHPUR	115	9	8	8 1	7¼	3 1	1 1	2 1	E. Smith	2.75
ANGRY LASS	110	8	9	7 2	4¼	6½	4¼	3½	Fowler	8.70
TULACH ARD	108	4	4	2 3	1h	1 2	2¼	4½	Meade	5.80
MARGARET MC.	110	1	2	3h	3 1	4h	5h	5h	Arthur	6.85
SPANFAIR	111	7	6	6½	6h	7 2	6 1	6 4	Clancy	20.40
TUSCAN KNIGHT	115	2	1	1h	2 3	2h	7 3	7 1	Petz	77.35
HOMELIKE	118	6	7	5 4	8 1	8 3	8½	8 4	Longo	20.40
FAIR BOB	113	5	5	4 3	5h	9	9	9	Tromberio	53.55

Two-dollar mutuels paid—TARNISH, $8.40, $4.50, $3.20; JODHPUR, $4.60, $3.20; ANGRY LASS, $4.50.

TARNISH, very sluggish in the early racing, moved up in the final half mile and, coming resolutely when taken to the outside for the stretch run, was up in the last sixteenth mile. JODHPUR went into contention with a rush, assumed command at the final furlong pole, but hung approaching the finish. ANGRY LASS worked her way up on the inside and closed with good courage. TULACH ARD was used up racing TUSCAN KNIGHT into defeat and faltered badly in the final test.

CHURCHILL DOWNS RESULTS

(Associated Press.)

FIRST—Five furlongs; purse, $800; claiming; 2-year-old fillies.
Georgia Lily, 113 (McCrossen) 3.68 2.84 2.34
Black Nose, 112 (M. Rose) 6.02 4.58
Golden Deeds, 113 (Landolt) 3.70
Ezella, Waucela, *Transpose, Sister Electa, *Skil, Stimoway, *Nanny D., Elise, Fountain also ran. Time, 1:02 2-5.
*Field.

SECOND—Six and a half furlongs; purse, $800; maiden 3-year-olds and upward.
Delvin, 108 (Clelland) 8.14 4.86 4.94
Blow Fly, 103 (G. Elston) 5.14 4.48
Major Lanphier, 112 (L. McDermott) . 4.94
Sam Patch, †Bright Moon, †The Widower, Rowdy Boy, Actuarius, ‡Mack's Finish, Sea Billows, ‡Abe's Pal, Miss Pandora also ran. Time, 1:21 1-5.
†Respess entry. ‡Oots entry.

THIRD—Five furlongs; purse, $800; allowances; 2-year-olds.
Lee Gold, 109 (G. Elston) .15.54 7.84 4.64
Tredell, 112 (Corbett) 5.86 5.44
Red Boots, 112 (E. Pool) 11.30
Go Fetch, My Blaze, *Billy Bob, Opinion, Sue Terry, *Captain Joy, Hasty Peter, Strideaway also ran. Time, 1:01 1-5.
*Field.

FOURTH—Six furlongs; purse, $900; allowances; 3-year-olds.
Indian Runner, 115 (Corbett) 10.22 4.86 4.28
Cathop, 112 (Turner) 10.64 5.52
Adobe Post, 115 (Landolt) 3.66
Texas Knight, Oh Dave, Monk's First, Depression, Bay Angon, Thistle Ace, Sazerae also ran. Time, 1:12 1-5.

FIFTH—One mile; purse, $900; allowances; 3-year-old fillies.
Princess Camelia, 115 (Landolt) 4.16 2.52 2.10
Lady Couvin, 112 (G. Elston) ... 3.36 2.20
I Say, 112 (C. E. Allen) 2.26
Porter's Dream, Peggy Lehmann, Modern Queen also ran. Time, 1:39 2-5.

SIXTH—Mile and a sixteenth; purse, $900; claiming; 3-year-olds and upward.
Sunfire, 116 (C. Meyer) 5.08 2.96 3.08
Chokoloskee, 115 (F. J. Baker) .. 3.50 3.72
Lady Dean, 110 (McCrossen) 6.34
Noelwood, Lady Ebony, Lucky Dan, Blast also ran. Time, 1:47 3-5.

SEVENTH—Mile and a sixteenth; purse, $800; claiming; 4-year-olds and upward.
Gibby's Choice, 113 (O. Clelland) 40.62 16.20 8.24
Journey's End, 110 (G. Elston) . 5.44 2.90
*Chum, 110 (Haupt) 3.52
*Mr. Dick, Sporting Lady, *Royal Manager, Claret, Best Ace, Big Business, Nisto also ran. Time, 1:48 2-5.
*Field.

AURORA ENTRIES.

(Associated Press.)

FIRST RACE—Five furlongs; purse, $700; for 2-year-old maidens.
1 Maj. Gomez....115|10 Fair Mole.....115
2 Toxey ....112|11 Charm. Emma.112
3 Colored Artist..112|12 ‡Demagogue ..115
4 Miss Sorority...112|13 Santonette 112
5 Copley Square..112|14 Mme. B. C....112
6 Mar Jean.......112|15 Indian Mist...112
7 †Our Pride.....112|16 Warble 112
8 Court Martial..115|17 ‡Migosh 112
9 Trakaw ....112|18 †Bonnie Cap...112
†C. N. Ingle entry.
‡H. C. Ragan entry.

SECOND RACE—Six furlongs; purse, $700; claiming; for 3-year-olds and upward.
1 Normahal ......108|10 *Strathcona ..103
2 Tufinuf ....117|11 Analyst 108
3 *Thomas Seth..112|12 *Andromeda ..103
4 *Miss Ramsey..105|13 Beleveltornot ..113
5 Red Vest.......108|14 Suneur 108
6 *E. of Warwick.108|15 Crepe Satin....113
7 *Adv. Agent....108|16 *Crescent City.103
8 *Noel's Dress...98|17 Chancellor 113
9 Tennywood .....112|18 Agnes Sorel....108

THIRD RACE—Six furlongs; purse, $700; claiming; for 3-year-olds and upward.
1 Tewsenelda .....112|10 *Red Diamond.107
2 *Scone ....103|11 *Liberty Ace...108
3 *Anne L. ....112|12 *Chris Paschen.116
4 *Marshall Seth.108|13 *Charlie Bills..103
5 Sideshow ....103|14 Alcove 103
6 *Phi Delta......103|15 Precede 105
7 Roberta L. ......108|16 *Big Play......103
8 *Forget Not....112|17 *Bellarion 108
9 Wig Rose........108|18 Golden Light..103

FOURTH RACE—Five furlongs; purse, $700; for 2-year-old maidens.
1 Sunny Side Up.112|10 Science Hill...112
2 Upheaval ....112|11 Mom's Polly...112
3 Lady Westy....112|12 ‡Friend John..115
4 †Sun Vala.......112|13 Go Easy.........112
5 Monk's Bela....112|14 Bos. Common..112
6 Nurse Girl......112|15 †Sweepmore ...115
7 Oma Whisk.....112|16 Untimely 112
8 †Stately Lad....112|17 ‡Bloom. Beauty.112
9 Golden Sport...116|18 ‡Anna Adelia..112
†Hansen and Squires entry.
†J. E. Hughes entry.
‡Johnson and Herendeen entry.

FIFTH RACE—Six furlongs; purse, $1,000; the Harry G. Wright Handicap; for 3-year-olds.
1 Sup. Sweet.....100|5 Tannery 114
2 Portmanteau ....98|6 †Outbound 98
3 Sherab ....102|7 Black Strap....105
4 †War Glow......106|
†Woolf and Foster entry.

SIXTH RACE—One and one-sixteenth miles; purse, $700; claiming; for 3-year-olds and upward.
1 *Southland Boy.111| 9 *Mozart 111
2 *Banjo ....114|10 *Halliard 114
3 *Rocky Way....108|11 *Ed Reese......108
4 *Vanquish ....111|12 *Dry Dock.......106
5 *E. Go Bragh...111|13 *Plutarch 111
6 Jack Berry.......113|14 Afridi 104
7 *Moon Phase...108|15 Diodoro 114
8 Rough Rider....107|16 Bunyoro 113

SEVENTH RACE—One and one-sixteenth miles; purse, $700; claiming; for 3-year-olds and upward.
1 *Seth's Ballot..108|10 *Ed Lark........111
2 *Dick Chevely..108|11 *Bobby Powers.111
3 Master Ogden..116|12 *Lucky Pal.....108
4 *Santerno ....99|13 *Shift 108
5 *Golden Play...108|14 *Tommy 108
6 *Dunes ....102|15 *Tantalizing 111
7 *Happy Lad....108|16 Bill Lutz........113
8 Outpost ....116|17 *Nazdar 108
9 *Sour Mash.....108|
*Apprentice allowance claimed.
Weather, cloudy; track, fast.

HAGERSTOWN ENTRIES.

(Associated Press.)

FIRST RACE—About five furlongs; purse, $400; for 2-year-old maidens.
1 †Hogan's Pride.117| 8 †Advance Man.117
2 Washout ....114| 9 West L. 117
3 Nairel ....114|10 Miss Jaycee....114
4 Carinesa ....114|11 Changeable 114
5 Willie Billie....117|12 Prin. Washer...114
6 Strolling Time..114|13 Polly's Memory.117
7 Sing Bet.........117|14 St. Hendora....117
†E. J. McLaughlin and S. H. Dudley entry.

SECOND RACE — About 5 furlongs; purse, $400; claiming; for 3-year-olds and upward.
1 Cautious Lena..112| 8 Single Falls....107
2 Run Off..........107| 9 Sweet Evelyn..112
3 Rock Play.......107|10 Kudos 117
4 Dutiful ....112|11 Chief Trojan...112
5 Hindrance ....117|12 Tywink 112
6 Clay Pigeon....117|13 *Ronald Grey..112
7 *High Lady.....107|14 Wander'g Jim..117

THIRD RACE—About 6½ furlongs; purse, $400; claiming; for 3-year-olds and upward.
1 Bobby Folsom..112| 8 Radial 107
2 Campmore ....112| 9 Fran. Bonnet..117
3 *Crasher ....112|10 Quadroon 117
4 Sport Royal.....117|11 *Schley B.......112
5 Sec ....117|12 Silenus 117
6 Terranova ......110|13 *Southl'd Chief.112
7 Brilliancy ....106|14 Storm King.....117

FOURTH RACE—About 6½ furlongs; purse, $500; the Washington County Inaugural; for 3-year-olds and upward.
1 Everytime ....114| 8 Lace Shawl....102
2 Water Lad......114| 9 Step Sis.........108
3 Matagain ....110|10 Albie 107
4 Fixit ....114|11 Kingbird 114
5 Benish Way.....114|12 Your Flag.......109
6 Boom Boom.....112|13 Star Spun.......109
7 American Coin.114|14 Rosemarie B....102

FIFTH RACE—About 6½ furlongs; purse, $400; claiming; the Bester; for 3-year-olds.
1 *Zembla ....104| 8 Bright Seas....114
2 Chloedair ....109| 9 Black Vim......109
3 Evelyn B. ....109|10 McDonald H....114
4 Lodestone ....114|11 *Kanem 109
5 Spunky ....114|12 Justa Memory.109
6 High Socks.....114|13 Vesper Star....109
7 *Dun Past.......109|14 Ultim 114

SIXTH RACE—About 1 mile and 70 yards; purse, $400; claiming; for 3-year-olds and upward.
1 †Pat Calhoun..116| 8 Apopka 111
2 *Guarany ....106| 9 †Lepanto 116
3 Harrisil ....116|10 *Billie N. 106
4 Disapproved ....116|11 Silver Keys.....111
5 Sweet Air........111|12 Thundercast 116
6 Mart.'s Croney.110|13 Blaze By........116
7 Smokestack .....116|14 Jack of Clubs..116
†Charles Plaig and C. Crum entry.

SEVENTH RACE—About 1 1-16 miles; purse, $500; claiming; the Potomac; for 3-year-olds and upward.
1 Redcliffe ....116| 7 Joe Teddy.....116
2 Ardmore ....116| 8 Hernobs 109
3 Primlin ....115| 9 Dunlette 111
4 Even Up.........110|10 Black Princess.109
5 *Era ....115|11 No Hope.......111
6 Skirt ....111|12 Curtain Call...111
*Apprentice allowance claimed.
Weather, clear; track, good.

AURORA RESULTS.

(Associated Press.)

FIRST—Five furlongs; purse, $800; claiming; for 2-year-olds.
Lucy Menifee, 107 (McCoy) 18.04 8.70 6.62
Joe McCaw, 108 (J. Cowley) 10.62 6.66
All Forlorn, 105 (J. Lane) 4.92
Crucial Test, Red Vamp, David's Own, *Escoba France, Sammy Tuck, Stamboul, Miss Delight, *Star Mount, *Cut Price also ran. Time, 1:02.
*Field.

SECOND—Six furlongs; purse, $700; claiming; for 3-year-olds and upward, colts, horses and geldings.
Honeyman, 114 (H. West) ..4.12 3.28 2.64
*Our Doctor, 114 (Cox) 4.80 2.92
Run On, 112 (R. Whitacre) 3.98
Pellegrino, Gay Donn, Hal Dwyer, Jimmie L., Kenny Boy, Hard Rock, Lord Valentine, *Frank Light, *Golflex also ran. Time, 1:14 4-5.
*Field.

THIRD—Six furlongs; purse, $700; claiming; for 3-year-olds and upward, colts, horses and geldings.
Bag Smasher, 112 (Arcaro) 13.46 7.52 5.58
*Perfect Play, 114 (Boucher) 13.50 7.56
J. George, 109 (Hernandez) 7.56
Deceptive, Irish, High Pockets, Bill Lutz, Scandal Sheet, Mailliw, *Sudden, *One Long Hop, Distress Signal also ran. Time, 1:14 3-5.
*Field.

FOURTH—Six furlongs; purse, $700; claiming; for 3-year-olds and upward.
Premeditate, 103 (T. P. Martin) 46.58 15.36 5.84
Essential, 109 (C. King) 5.26 3.06
Dollar Princess, 111 (L. Whitacre) 2.66
Happy Warrior, Well Heeled, Nell Kuhlman, Casimira, King Caress also ran. Time, 1:14 1-5.

FIFTH—Mile and seventy yards; purse, $800; claiming; for 3-year-olds.
Bay Leaf, 102 (Arcaro) 7.84 5.02 3.90
Fortuna Mia, 100 (Dickson) ...52.78 15.36
Popcorn, 110 (Boucher) 4.16
Different, Bag o' Roses, *Quick Sale, Lapidary, *Golden Title, Cotton Time, Imelda, *Abstain, Buzzy Boo also ran. Time, 1:48 2-5.
*Field.

SIXTH—Mile and seventy yards; purse, $800; claiming; for 4-year-olds and upward.
*Peter Peter, 108 (Reno) ...14.04 5.00 4.46
Runar, 108 (Tilden) 4.48 4.60
*Mary Marvin, 103 Hernandez) 4.46
Atlil, Half Day, Coral Beach, Knockabout, *Torchfire, Seth's Ballot, Parnell Boy, Flying Wings, Blue Cloud also ran. Time, 1:47 3-5.
*Field.

SEVENTH—Mile and seventy yards; purse, $800; claiming; for 4-year-olds and upward.
Ultramarine, 103 (Salazar) 33.24 13.88 9.62
Underdun, 103 (Reno) 17.10 9.98
*Lady Bienville, 103 (Hernandez) 5.56
*J. A. Weil, The Show Off, *Confidential, Lucky Drift, Jack Alexander, Gypsie Chief, Vagabond, Crushed Stone, Laurie also ran. Time, 1:47.
*Field.

BELMONT PARK RESULTS.

(Associated Press.)

FIRST—Six furlongs; purse, $1,000; conditions; maidens; for 3-year-olds.
Wise Money, 115 (Morris) 8-1 4-1 2-1
Well Played, 115 (Garner) 7-5 7-10
Panax, 115 (Ellsworth) 2-1
Little Avanti, Tortway, †Zangwill, †Magyar, Rosell, Bubble Up, Jim Robin, ‡Star Scattered, Anna V. L., ‡Victress, Te Ra Khan, Epidawn, Sea Saint, Boundary, Meeting Place, Wacam, Dunny Boy, Brandon Light, Ward-in-Chancery, Urbanity II and Red Coat also ran. Time, 1:12 1-5.
†Mrs. C. O. Iselin entry.
‡Mrs. P. Corning-R. L. Gerry entry.

SECOND—About two miles; purse, $1,200; selling; steeplechase; for 4-year-olds and upward.
Heather, 133 (Burgess) 12-1 4-1 2-1
Fair Moss, 131 (Slate) 4-5 2-5
Blabber, 141 (Sims) 5-2
Lauf Junge, Friar McGee, Spinner, Bo Ballot, Khay Baby, *Point Breeze also ran. Time, 3:49 2-5.
*Finished third but disqualified.

THIRD—Four and one-half furlongs; purse, $1,000; allowances; for 2-year-old fillies.
Crazy Jane, 113 (Garner) 11-5 4-5 2-5
Via Appia, 114 (Catrone) 6-1 3-1
Lazy Daisy, 113 (Kurtsinger) 5-1
Volette, †Guiderall, Clara Lee, Dicky, Bay Agnes, †Corvine, ‡Zellie, ‡Day Nurse also ran. Time, 0:52 2-5.
†W. B. Miller-F. J. Croissaint entry.
‡K. E. Hitt entry.

FOURTH—Seven furlongs; purse, $1,200; allowances; for 3-year-olds and upward.
Dark Secret, 111 (Kelsey) ..... 2-1 2-5 out
Forewarned, 106 (Mills) 15-1 4-1
Bectol, 107 (Ellis) 4-5
Snapback, Waterway also ran. Time, 1:25 3-5.

FIFTH—One mile; purse, $1,000; claiming; for 3-year-olds and upward.
Lucky Jack, 103 (Mills) 8-1 3-1 8-5
Merrily On, 108 (Ensor) 2-1 1-1
Daily News, 103 (Coucci) 3-5
Iollan, Stimulator, El Cidio, Dark Mystery, Brandon Prince, Easy, Wild West, Recede, Rockhone, Blue Damsel, Lady Less, Gabrielle, Contribilute also ran. Time, 1:39 1-5.

SIXTH RACE—Four and one-half furlongs; purse, $1,000; claiming; for 2-year-olds.
Chief Daunt, 108 (Coucci) 5-2 1-1 1-2
Adorland, 110 (McAtee) 5-2 6-5
Golden Words, 105 (Mills) 8-1
Trimmer, H. A. Bentham, Jubilee Belle, Animate, Morsin, Walter H., Try Sweep, Mama's Choice, Marse Chan, Fidele, Chiltenny, Resold, Capt. Jerry, Light Action, Rosy Dawn, Polyphote, Saucy Victor also ran. Time, 0:53 2-5.

AT THE POST

with Bill Bennings

DEAR AL: KENTUCKY BOUND.

Well, old boy, old boy, old boy, we're leaving Maryland, My Maryland, for My Old Kentucky Home with the same objective—supplying you and your friends with winners. I've been keeping a weather eye peeled on Churchill Downs and expect to dig up some Microphones, Mainsheets and Brown Pets.

From the crow's nest at Pimlico yesterday it seemed to me that the judges missed one when they placed Worthington third instead of second, and from any angle it could be plainly seen that Starter Milton missed one when he let the field in the feature go with Open Hearth playing statue. That's the last Maryland alibi of the spring season. BILL.

FIRST RACE—Taking CYNARA in this sprint for maiden fillies. Reported works on this miss have been complimentary and I feel she is capable of earning brackets THREE BEES has threatened and should take care of the second money. DOMINANT MISS for the show award.

SECOND RACE—DIS DAT, a son of Dis Donc and Waif showed a keen effort the last time out and will be mighty hard to beat. CRYSTAL PRINCE seems to have the edge on DYAK for the third money.

THIRD RACE—HELEN BAB has a poor post position but her recent victory makes her a good betting proposition in this sprint. CHATWICK, on the other hand, has drawn a post near the rail, but I hardly figure him capable of handling the top one. AROUSE to trail the other home.

FOURTH RACE — SMEAR is my choice to take care of this cheap field. Carries 115 pounds but so do the leading contenders. Elston probably will do the riding. BEST MAN appears second best with TOWN LIMIT named for the lesser award.

FIFTH RACE—SILVERDALE and Eddie Ambrose look like a winning combination in the feature race, to be contested over the mile course. Of course, SILVERDALE must beat LADY BROADCAST. Both have triumphed here. RIDGEVIEW seems the only other with a chance to get in the money circle.

SIXTH RACE—CHENE has a little too much class for the opposition available here. This daughter of Dis Donc may make every post a winning one. BATHER must give the top fellow 5 pounds. REVERBERATE gets the call for third.

SEVENTH RACE—ELIZABTH FOX, a 3-year-old filly by Mount Beacon and Golden Thistle, is going to be a tough young lady in this field. Can go the route. PREFER probably will be the favorite. See this one second ahead of LADY WITT.

Goldman Knocked Out By Benny Leonard

Newark, N. J., May 16 (U.P.).—Benny Leonard, former world's lightweight champion, knocked out Marty Goldman, New York welterweight, tonight in the second round of their scheduled 10-round bout at Laurel Gardens.

Leonard weighed 149½; Goldman, 145.

FRIENDS IN VICTORY.

Friends School turned in a 4—1 victory over Devitt Prep at tennis yesterday. Shotwell, of Friends, scored over Bateston in three sets, the last of which went to deuce before a decision was reached, in the feature match.

Boyle (F.) defeated Whitestone, 7—5, 6—2; Hendell (D.) defeated Eskin, 6—2, 8—6; Shotwell (F.) defeated Bateson, 6—3, 2—6, 7—5; Eskin and Boyle (F.) defeated Hendell and Whitestone, 9—7, 4—6; (Hendell and Whitestone defeated final set); Hayes and Shotwell defeated Bateson and Anslinger, 6—3, 6—4.

ST. ALBAN TRIUMPHS.

St. Alban nosed out Gonzaga 3—2, at tennis yesterday. The match, played at St. Alban was hard fought throughout, the winners gaining their victory in the final doubles match.

McGee (S. A.) defeated Eckhardt, 6—4, 4—6, 9—7; R. Lao (G.) defeated Patten, 6—1, 6—8, 6—4; O'Connor (S. A.) defeated J. Lao, 6—1, 6—2; Eckhardt and R. Lao (G.) defeated W. Smith and Ashe, 6—1, 6—3; Craighill and Stuart (S. A.) defeated Kelly and Hallason, 6—3, 8—6.

EASTERN NETMEN WIN.

Eastern High School's tennis team defeated St. John's, 7—0, in a match played on the Pierce Mill courts yesterday. The Lincoln Parkers won handily in all but two of the matches.

Hundt defeated Scheele, 6—0, 6—1; Metzler defeated O'Hanlon, 7—5, 6—2; Malloy defeated E. Owens, 6—2, 6—3; Stasulli defeated L. Owens, 6—1, 6—1; Shank defeated Nelson, 8—6, 6—1; Hunt and Stasulli defeated Scheele and E. Owens, 6—1, 6—2; Metzler and Malloy defeated O'Hanlon and L. Owens, 6—4, 6—3.

Federal Unionists Win Departmental Game

Federal Employe Unionists defeated Agriculture, 7-6, and G. P. O. scored a 4-1 victory over the Union Printers in the Departmental League yesterday. Jack Shields' hit in the sixth inning, scoring Forget, brought about the downfall of the Aggies.

Ben Schneider, "Skip" Gartland and Sammy Willner hit the ball at a lively clip to insure the G. P. O. victory. Si Simons, Union Printer moundsman, held his opponents to seven blows, but they were bunched in the first and second innings. Pete Ingram had the losers completely at his mercy, giving up only four bingles.

Agricul.	AB	H	O	A	Unionists.	AB	H	O	A
Layer,ss.	4	0	0	0	Meyerh'r,cf	3	1	2	0
Bertolini,c	2	0	2	1	Forgit,lf.	3	2	3	0
Caspar,lf.	4	2	4	0	Shields,ss.	4	2	1	3
Coleb'k,2b.	3	1	1	1	Johns,1b.	4	1	5	0
Wh'sell,cf.	4	4	1	0	Wasko,rf.	3	0	0	0
Th'pson,1b	4	1	5	0	Heil,3b.	1	0	0	1
Hyland,3b.	3	0	0	0	Grogan,2b.	1	1	1	1
Holland,rf.	1	0	1	0	W'maier,c.	3	0	7	1
H'lin,rf,3b	2	1	0	0	Sullivan,2b	0	0	2	1
DiNenna,p	3	0	0	1	Harris,p.	3	1	1	2
Totals.	30	9	*14	4	Totals.	25	8	21	6

*Waldenmaier bunted third strike.

Agriculture	2	0	3	0	1	0	0	—6
Unionists	0	2	2	1	0	2	x	—7

Runs—Bertiolini, Caspar (2), Colebank, Whitesell (2), Meyerhoefer (2), Forgit, Wasko, Heil (2), Grogan. Errors—Colebank, Whitesell, Heflin, Di Nenna, Johns, Grogan. Two-base hits—Whitesell, Thompson. Three-base hits—Caspar, Whitesell.

G. P. O.	AB	H	O	A	Printers.	AB	H	O	A
Schnei'r,cf	4	2	0	0	Hutch'n,2b	4	1	2	1
Homan,3b.	2	0	3	3	Edwards,ss	2	1	2	3
Mosedale,lf	4	1	2	0	Waple,1b.	4	0	8	3
Gartl'd,ss.	4	2	1	3	Simons,p.	3	0	1	2
Harding,1b	3	0	11	1	Holbrook,lf	4	1	1	0
Willner,2b	4	2	3	2	Dewh'st,rf.	3	0	0	0
Sole,rf.	1	0	0	0	Rowe,c.	3	1	4	0
Sorrell,c.	2	0	7	1	Hodges,3b.	2	0	2	1
Ingram,p.	3	0	0	3	Dalglish,cf.	3	0	4	0
Totals.	27	7	27	13	Totals.	28	4	24	10

Printers	1	0	0	0	0	0	0	0	0—1
G. P. O.	2	2	0	0	0	0	0	0	x—4

Runs—Schneider, Mosedale, Willner, Sole, Edwards. Errors—Hodges, Hutchinson, Harding, Simons, Willner. Three-base hit—Mosedale. Stolen base—Dalglish. Sacrifices—Edwards, Homan, Sole, Sorrell. Double plays—Homan to Harding, Waple to Edwards to Waple, Edwards to Hutchinson to Waple, Homan to Harding to Homan.

BELMONT PARK ENTRIES.

(Associated Press.)

FIRST RACE—Seven furlongs; purse, $1,000; claiming; the Glenwood; for 3-year-olds and upward.
1 Election Day...105|5 Peacock Alley...105
2 Blind Bowboy..112|6 *Semaphore 102
3 On Tap.........107|7 *Pardee 104
4 *Clotho ....102|

SECOND RACE — About 2 miles; purse, $1,200; conditions; the Hyde Park Steeplechase; for 4-year-olds and upward, maidens.
1 Farm Hand.....130| 7 Azucar 140
2 Snap ....135| 8 Bagatelle 135
3 Cahirciveen ....135| 9 Tequila 135
4 Jack Anthony..135|10 The Awakening.133
5 Cherry Brandy.140|11 Totalisator 140
6 Shipmaster .....135|12 Canandaigua ...133

THIRD RACE—Four and one-half furlongs (Widener course); purse, $2,000 added; the Bouquet Claiming Stakes; for 2-year-olds.
1 Sweet Chariot..116| 6 Little Lad.......122
2 Golden Pate....112| 7 Pulls 110
3 *Okapi ....105| 8 Pomponius 110
4 Maradadi ......107| 9 Bronx Park.....114
5 Bolilee ....110|10 Cutie Face.....107

FOURTH RACE—One and one-sixteenth miles; purse, $1,200 added; the Rock Sand Handicap; for 3-year-olds and upward.
1 Curate ....126|3 Barcelona Pete..116
2 Faireno ....117|4 Boundless Deep.112

FIFTH RACE—Four and one-half furlongs (Widener course); purse, $1,200; the Wild Heather; conditions; for 2-year-olds.
1 Stealing Away..116| 7 Dominus 116
2 Zombro ....116| 8 Kummel 116
3 Propontis ....116| 9 Morvery 116
4 Jacob's Ladder.116|10 Car. the News.116
5 Gambado ....116|11 At Top...........113
6 Four Pence.....113|12 Clarify 116

SIXTH RACE—Seven furlongs; purse, $1,000; the Shoreham; conditions; for 3-year-olds and upward.
1 Seagoing ....100|5 Sekhmet 100
2 Delicacy ....102|6 Orient 104
3 Peter Pridd.....107|7 Don Pedro.......117
4 Macac ....104|

STEIN READY FOR SHOW AT PARK

Mat Charger to Meet Aberg; Shikat Star of Outdoor Card.

THE ample nose of Mr. Samuel Stein, the eminent chassis charger, has healed, and he informed Dr. Joe Turner yesterday by telegraph that he would be down Thursday night for a bottle of cold beer, a pumpernickel sandwich, and to do a little expert leering and flying tackling with Alex Aberg at Griffith Stadium.

No definite information has been secured on what was added or taken away from Mr. Stein's nose, but suffice to say that he is not the headliner this week, that privilege having been extended to Dick Shikat, vice president of the firm, who will meet Howard Cantonwine. Cantonwine established his reputation only last Thursday, when he dumped Sandor Szabo in a bruising match at the Auditorium.

Two others of the Curley circus, Leo Pinetzki, the sideshow tall man, and Fritz Kley, the big top's leading acrobat, are down for a siesta.

In a bout that probably will be about as interesting as any, George Calza and Sandor Szabo will meet. Szabo, perhaps more than any one else, is keeping wrestling going. He campaigns nightly, building up and tearing down reputations by the bushel. Everybody he loses to is immediately the "favorite son" of the hamlet in which the victory was scored.

Mattress Kirilenko, the ponderous Russian, meets a reformed circus strong man, Milo Steinborn, in another match.

It will be the first Griffith Stadium show of the season. The matmen will invade the park each Thursday night for the remainder of the hot spell. A portion of the gate receipts will be turned over to the Volunteers of America. Ladies accompanied by escorts will be admitted free.

ELDBROOKE M. E. WINS.

Eldebrooke M. E. exhibited its old punch yesterday as it pounced on the slants of a trio of Ninth Street Christian twirlers for an 11-2 victory in its opening game in the Georgetown Church League.

Eldbrooke.	AB	H	O	A	Ninth St.	AB	H	O	A
Custard,c.	4	2	7	1	E.W'y,1b,rf	3	1	2	1
Olsen,lf.	3	1	0	0	Crisp,cf.	2	0	0	0
A.Sch'le,cf	3	2	1	0	Cohill,ss.	3	1	0	1
Schnei'r,3b	3	2	1	0	Mann,2b.	2	1	4	2
Duvall,2b.	3	1	2	0	Fasnacht,c.	1	0	1	0
Kengla,1b.	2	0	5	0	Harw'd,3b.	2	0	1	0
Fuchs,ss.	2	0	1	4	Wade,rf.	1	0	0	0
L.Sch'le,rf	2	1	0	0	Pohl,lf.	2	1	2	0
Carter,p.	3	3	0	1	F.Wh'ney,p	0	0	1	0
Tippett,rf.	0	0	0	0	Millar,c.	2	0	1	2
Howard,2b	0	0	1	0	Quade,p.	1	0	0	0
Draper,1b.	0	0	0	0	Shaner,1b.	1	0	3	0
					Hummer,p.	1	0	0	1
Totals.	24	12	18	7	Totals.	21	4	15	9

Ninth St. Christian	0	0	0	1	0	1—2
Eldebrooke M. E.	0	7	4	0	0	x—11

Runs—Kengla, L. Scheele (2), Carter (2), Fuchs (2), Custard (2), A. Scheele, Schneider, Crisp (2). Errors—Mann, Cohill (2), Custard (2), Quade, Tippett, Schneider. Stolen bases—Kengla, Fuchs, A. Scheele (2), Crisp, Duvall.

CHURCHILL DOWNS ENTRIES

(Associated Press.)

FIRST RACE—Five furlongs; purse, $900; allowances; for 2-year-old maiden fillies.
1 Nervous Lady.115|11 Little Conelly..115
2 Elmira ....115|12 Bonnie Marita..115
3 Reed's Choice..115|13 Bettina H.......115
4 Cynara ....115|14 ‡L. of Grace...115
5 *Lotus Bud.....115|15 Nest Egg.......115
6 ‡M. Cameron..115|16 Three Bees....115
7 Patricia Grey..115|17 *Br't Emblem..115
8 ‡Domin't Miss.115|18 Glamorous 115
9 Dusky Lass.....115|19 Tabby 115
10 †Terry Lass...115|20 Miss Justice...115
*J. B. Respess entry.
†Platt entry.
‡H. Oots entry.

SECOND RACE—Six and one-half furlongs; purse, $900; claiming; the Magnolia; for 3-year-olds.
1 Dis Dat..........115|5 Zean 113
2 Thundertone ..116|6 Louie Dear.....113
3 Crystal Prince..116|7 Dyak 114
4 I Pass............116|

THIRD RACE—Five furlongs; purse, $800; claiming; for 2-year-olds.
1 Infinite ....113|11 Prince Macaw..113
2 Chatwink ....118|12 Dreamy Belle..110
3 Jane Boggess..113|13 *Field Goal...108
4 Palatine ....118|14 Helen Bab.....113
5 Merovech ......113|15 *Just Umber...110
6 Arouse ....118|16 Capt.'s Lady...108
7 High Explosive.108|17 St. Vincent 111
8 Deepie ....118|18 Sweep Rush...114
9 *Laura Clay...110|19 Last Stand....111
10 Zelleen ....110|20 *Miss Frisky...103

FOURTH RACE—Six furlongs; purse, $800; claiming; for 3-year-olds and upward.
1 Best Man........115|6 More Power.....115
2 Doris Jean......112|7 Ever Gold........110
3 Town Limit.....110|8 Old Depot.......108
4 Don't Touch....108|9 Birthday Gift...115
5 Smear ....115|

FIFTH RACE—One mile; purse, $900; claiming; the Western Parkway; for 3-year-olds and upward.
1 Zone ....116|4 Lady Broadcast.113
2 Scotland Glory.115|5 Ridgeview 111
3 Silverdale ....118|6 Street Singer....118

SIXTH RACE—One and one-sixteenth miles; purse, $900; claiming; for 4-year-olds and upward.
1 Reverberate .....108|5 Broad Axe.......113
2 Bather ....113|6 Thistle Arious..113
3 Chene ....108|7 Son o' Sweep...113
4 Plumage ....103|8 Wood River.....118

SEVENTH RACE—One and one-sixteenth miles; purse, $800; claiming; for 3-year-olds and upward.
1 Elizabeth Fox..108|11 Grec'n Beauty.115
2 Bonnet ....108|12 Olamay 108
3 Prefer ....110|13 *Supreme Lady.103
4 *Black Dust....110|14 Majel 115
5 Helen Bond.....115|15 Anita Ormont..108
6 Pretti Sing......110|16 Diadame 115
7 Lady Witt.......115|17 Beauty Secret..110
8 *Peace Lady...110|18 *Madelon 110
9 *Luray ....110|19 *Irene T. 110
10 Arrowlike .....115|20 *Mary's Toy...110

RACING SELECTIONS

CHURCHILL DOWNS.
(For fast track.)
1—Three Bees, Terry Lass, Nervous Lady.
2—Crystal Prince, Dis Dat, Thundertone.
3—Arouse, Chatwink, Merovech.
4—Best Man, Smear, Doris Jean.
5—Lady Broadcast, Silverdale, Scotland Glory.
6—Wood River, Bather, Chene.
7—Bonnet, Grecian Beauty, Elizabeth Fox.
Best bet—Lady Broadcast.
Louisville Times (A.P.).

AURORA.
(For fast track.)
1—Major Gomez, Our Pride, Santonette.
2—Thomas Seth, Red Vest, Tufinuf.
3—Tewsenelda, Roberta L., Liberty Ace.
4—Science Hill, Boston Common, Go Easy.
5—Tannery, Supreme Sweet, War Glow.
6—Vanquish, Moon Phase, Jack Berry.
7—Master Ogden, Happy Lad, Tantalizing.
Best bet—Tannery.
Louisville Times (A.P.).

BELMONT PARK.
(For fast track.)
1—Pardee, Blind Bowboy, Semaphore.
2—No selections.
3—Okapi, Little Lad, Bolilee.
4—Barcelona Pete, Faireno, Curate.
5—Clarify, Stealing Away, Gambado.
6—Delicacy, Don Pedro, Sekhmet.
Best bet—Barcelona Pete.
Louisville Times (A.P.).

HAGERSTOWN.
(For fast track.)
1—Strolling Time, Advance Man, Polly's Memory.
2—Clay Pigeon, Wandering Jim, Hindrance.
3—Storm King, Sec, Crasher.
4—Everytime, Water Lad, Your Flag.
5—Justa Memory, Chloedair, Spunky.
6—Harrisil, Pat Calhoun, Disapproved.
7—Era, Redcliffe, Skirt.
Best bet—Everytime.
Louisville Times (A.P.).
1—Miss Jaycee, Strolling Time, Polly's Memory.
2—Clay Pigeon, Hindrance, Runoff.
3—Crasher, Schley B., Storm King.
4—Benish Way, Your Flag, Everytime.
5—High Socks, Justa Memory, Spunky.
6—Harrisil, Pat Calhoun, Jack o' Clubs.
7—Era, Redcliffe, Skirt.
Bennings—Post.

THE POST'S CONSENSUS AT CHURCHILL DOWNS

The following consensus has been compiled by The Post from the selections of the leading handicappers of the turf. The figures show how the selections were rated.

CONSENSUS OF LEADING HANDICAPPERS

First race	Second race	Third race	Fourth race	Fifth race	Sixth race	Seventh race
Cynara	Dis Dat (32)	Arouse (20)	Smear (34)	Silverdale (34)	Chene (30)	Prefer (21)
Terry Lass (11)	Crystal Prince (23)	Chatwink (19)	Best Man (27)	L. Broadcast (30)	Bather (27)	Bonnet (14)
Three Bees (11)	Dyak (14)	Helen Bab (13)	Doris Jean (8)	Ridgeview (8)	Reverberate (9)	Elizabeth Fox (12)

BENNINGS, WASHINGTON POST

Cynara	Dis Dat	Helen Bab	Smear	Silverdale	Chene	Elizabeth Fox
Three Bees	Crystal Prince	Chatwink	Best Man	Lady Broadcast	Bather	Prefer
Dominant Miss	Dyak	Arouse	Town Limit	Ridgeview	Reverberate	Lady Witt

LOUISVILLE TIMES, ASSOCIATED PRESS

Three Bees	Crystal Prince	Arouse	Best Man	Lady Broadcast	Wood River	Bonnet
Terry Lass	Dis Dat	Chatwink	Smear	Silverdale	Bather	Grecian Beauty
Nervous Lady	Thundertone	Merovech	Doris Jean	Scotland Glory	Chene	Elizabeth

NATS SECOND AS BROWNS WIN, 2-0

Gray Defeats Weaver in Duel, Allowing Only Three Hits.

Continued from Page 11.

team can not win with such a puny attack. Myer's triple yesterday came with two out in the third and he was left when Manush failed. The latter had made a single in the first with one dead, and two force-plays which saw runners killed at second followed.

Cronin made the other home hit in the fourth, singling and carrying on to second when Schulte fumbled the ball, but he remained on the middle sack watching Reynolds and Judge die on infield pops. The only other Nat to see base life was West, who walked with two dead in the sixth and was left.

While Gray was making monkeys of the Washington swatsmiths, Weaver was working along fairly effectively. Goslin opened the second with a single and was picked off first, much to the delight of the small Monday crowd. Ferrell coaxed one of the two passes Monte issued, though, and this walk became a run when Melillo doubled down the left-field line.

Single by Pitcher Scores Levey.

In the fifth, with one dead, Levey poked a double to left and registered on Gray's single to center. Except for these scoring rounds and in the third, second base was virgin territory for the visitors.

Burns singled in the first and Berg caught him trying to steal, while Schulte got as far as second on his single and Burns' sacrifice in the third. Goslin walked in the fourth and died stealing. A snappy double play prevented more than one run from scoring in round 5, and the other three who reached first—Goslin and Levey on respective singles in the sixth and seventh and Melillo on an error by Judge in the ninth—were still at the doorway when the sessions ended.

Goslin and Levey, with two hits each, were high guns of the game with Manush's catch of Goslin's liner well over toward the foul line opening the ninth being the defensive high light.

IN THE WAKE OF THE GAME

THE Nationals will be out to win their way back into first place this afternoon when they tackle the Browns in the third and next-to-the-last game of the series. Of course, Cleveland must do it's bit by turning back the Yankees.

The pitching end for the Nationals will be put squarely on the shoulders of Bob Burke.

Pitcher Ken Smith, who had a tryout with the Nats three years ago, is again being given the once-over. Last year he was with the Duff Florals, Chicago's leading semipro team. This season he was with the Norfolk Club of the Eastern League, who released him because of the high salary he was drawing and the small intake at the turnstiles.

Reports from Detroit are to the effect that Bucky Harris suspended Outfielder Gerald Walker for three days because of an argument between the two following Walker's muff of Crowder's fly here last Friday, which let the looper go as a triple. The flychaser contended that the club should buy him dark glasses and declined to buy any for himself. Glasses are rated in the same category as gloves and it is the custom for the players to buy all equipment other than uniforms, bats and balls.

"Same old Goose" was heard from the stands when Weaver picked Goslin off first after he had singled, opening the second.

Gray was backing away from the plate when one of Weaver's offerings hit his bat in the third. But for a good stop by Myer, who raced over well toward first it would have been a hit. Buddy made a similar good stop and peg at Campbell's expense for the third out of the round.

Berg's whip was working well yesterday. He tossed out two would-be stealers in the first four rounds, Burns in the first and Goslin in the fourth.

Ole Joe Slump certainly has dealt a knockout wallop to Carl Reynolds. Carl made his last hit the first time up in the game last Friday and has been up fifteen times since without getting a safety.

Levey made a really brilliant stop at Berg's expense in the fifth, taking a liner at arm's length on first bounce and recovering in time to make the out at first with a rifle peg.

Goslin had his first chance afield when he camped under Myer's looper opening the native sixth.

Gray issued his only pass in the sixth, West drawing it on four successive wide ones.

Levey, rated as one of the fastest men in the majors, showed his sprinting ability in the seventh, when he beat out a topped grounder in front of the plate for his second hit of the game.

Manush did not have a chance until the ninth, and then he made the first two outs, making a pretty catch of Goslin's looper over near the foul line.

MEDAL TO ILLINOIS STAR.

Champaign, Ill., May 16 (A.P.).—Edward Gbur, of Chicago, cocaptain of the University of Illinois Baseball Team, today was awarded the Western Conference medal for proficiency in scholarship and athletics.

BASEBALL TODAY, 3:00 P. M.
AMERICAN LEAGUE PARK
Washington vs. St. Louis
TICKETS ON SALE AT PARK AT 9 A. M.

HAGERSTOWN RACES
and see the beautiful mountains
DeLuxe Coaches Leave Daily, 10:30 A. M. from our Terminal, 1419 N. Capitol St., bet. O & P

$2.75 Round Trip
Ph. Pot. 4811.

LOANS
HORNING
South Washington, Va.
Diamonds—Watches—Jewelry
Take All Buses 10th St. and Pa. Ave.

A. A. U. TRACK MEET TONIGHT

Byrd Stadium Is Scene of Games

Burke, Williams and Other National Stars to Compete.

D. C. Championships at Stake in Night Track Meet.

STAGED with the double design of establishing the track and field champions of the District, and providing a source of revenue to the District Olympic finance committee, the District A. A. U. games will be held tonight at Maryland University, beginning at 8 o'clock, with a splendid field of performers aiding the presentation of this region's first night track meet.

Representatives from the "big time" of trackdom, including Jake Edwards, of Penn; Bill Agee, of Baltimore; Lieut. George Lermond, former West Point distance ace; Gleason, Villanova streak, and Leigh Williams, former Southern Conference quarter miler of distinction, are entered. They will appear in special events, aside from the closed-to-District-men contests, but should go far toward making the games one of the sporting events of the year.

Victor Burke, national A. A. U. 400-meter hurdles champion, will compete in his favorite event under the colors of the New York Athletic Club.

Celebrities in Four Events.

Four events have been set aside for the out-of-town celebrities. They are the 400 meter, the 400 meter hurdles, the 100-meter dash and the 5,000-meter run. Of these it is difficult to choose a feature, but competition is certain to burn at a high pitch in the 400-meter event, in which Edwards will be called upon to breast a field of 10 starters, among them the cream of local and nearby quarter-milers. Something well under 50 seconds is expected of the winner.

The 5,000-meter event will bring Agee into the limelight, pressed by a fine field, including an Army-Navy duel between Lermond and Ensign F. E. Highley.

Since tonight's is to be the first A. A. U. track meet ever held here, it will usher into the local sports world competition between high school and college boys, whereas definite lines of demarcation have heretofore been drawn. Foremost of the intracity events should be the hurdles races. Three men stand out in these events, Vincent Fraatz, of Catholic University; Willard Pickett, of Maryland, and Bob Slye, of Eastern High.

Tickets may be secured at Byrd Stadium for $1 and 50 cents. The former are reserved seats. The program of events follows:

ORDER OF EVENTS.

8:00 p. m.—110-meter high hurdles, semi-final.
8:15 p. m.—100-meter dash.
8:20 p. m.—1,500-meter run.
8:30 p. m.—110-meter high hurdles, final.
8:40 p. m.—400-meter final.
8:45 p. m.—400-meter hurdles invitation (George Washington Bicentennial).
9:00 p. m.—100-meter dash (George Washington Bicentennial Invitation).
9:05 p. m.—100-meter hurdles.
9:10 p. m.—5,000-meter invitation.
9:30 p. m.—200-meter final.
9:40 p. m.—200-meter low hurdles, final.
10:00 p. m.—3,000-meter run.
10:15 p. m.—800-meter run.

FIELD EVENTS.

8:00 p. m.—Shot put, pole vault, javelin throw.
9:00 p. m.—High jump, discus throw, broad jump.

INDUSTRIAL LEAGUE.

Construct.	AB	H	O	A	Terminal.	AB	H	O	A
Booker,3b	4	0	2	1	W'man,2b	3	0	1	2
Bowie,1b	2	1	5	1	Cloud,rf	3	1	1	0
Colliff'r,ss	2	2	1	2	Magee,p,lf	2	0	1	0
Jenkins,rf	3	1	1	0	Freschi,3b	1	0	0	1
Hamel,cf	2	0	1	0	Dofflem'r,c	3	1	5	1
Douglas,lf	3	1	1	0	Hamil,lf,p	3	1	0	0
Coker,2b	3	0	1	0	Shoap,1b	3	2	5	0
Ault,c	2	0	3	0	Cinotti,ss	1	0	1	0
Murphy,p	0	0	0	1	Nutter,cf	3	2	0	0
Usilton,p	0	0	0	0					
Turner,p	2	2	0	0	Totals	22	7	15	4
Totals	23	7	15	4					

Constructioneers .... 1 0 3 0 0—4
Washington Terminal .... 0 6 3 0 0—9

Runs—Wasserman (2), Freschi, Dofflemyer, Hamil, Cinotti (2), Nutter (2), Bowie, Colliflower, Jenkins, Douglas. Errors—Booker, Colliflower, Wasserman, Magee, Cinotti. Two-base hits—Colliflower, Shoap. Three-base hit—Jenkins. Stolen bases—Wasserman, Cloud, Nutter. Left on bases—Constructioneers, 9; Washington Terminal, 5. First base on balls—Off Murphy, 2; off Usilton, 2; off Magee, 5. Hits—Off Murphy, 3 in 1 inning; off Magee, 6 in 3 innings; off Usilton, 3 in 2-3 inning; off Hamil, 1 in 2 innings. Struck out—By Murphy, 1; by Magee, 4; by Hamil, 2. Wild pitches—Hamil, Usilton.

COLORED DEPARTMENTAL.

Agricul.	AB	H	O	A	Postoffice.	AB	H	O	A
T.Moore,ss	4	3	0	0	Jenkins,cf	2	1	1	2
Barham,2b	4	1	1	2	Smith,ss	3	3	3	2
Lewis,cf	4	3	0	0	Wash'n,2b	3	2	1	1
J.Moore,1b	3	1	3	0	Sl'ghter,1b	3	0	6	0
C.B'bour,lf	3	1	0	0	Grant,lf	3	0	0	0
Wallace,rf	3	1	0	0	West,c	2	0	3	0
Sheph'd,3b	4	0	2	0	Griffin,rf	3	3	1	0
L.B'bour,c	4	3	8	1	Wilson,3b	3	1	0	1
Carter,p	2	0	1	0	Plummer,p	2	0	0	1
Bailey,rf	1	1	0	1	Reed,p	1	1	0	0
					*Clayborne	1	0	0	0
Totals	32	14	15	4	Totals	25	11	15	7

*Batted for Grant.

Agriculture .... 5 2 5 2 0—14
Postoffice .... 5 0 0 5 0—10

Runs—T. Moore (4), Lewis (3), J. Moore, C. Barbour, Wallace, Jenkins, Washington (2), West (2), Smith (2), Griffin (2), Shepherd, L. Barbour (2), Carter, Slaughter. Errors—Smith, Wilson, Washington, Wallace, Shepherd. Two-base hit—C. Smith. Three-base hits—J. Moore, L. Barbour. Home run—Griffin.

Capital City League Schedule for Sunday

UNLIMITED DIVISION.
SECTION A.

Horning Jewelers vs. Union Printers, north Ellipse, 3 p. m.

Highway Department vs. Congress Heights, Congress Heights, 3 p. m.

Ciro's Villagers vs. City Cab, east Ellipse, 3 p. m.

Dixie Pigs draw bye.

SECTION B.

St. Joseph's vs. Rock Creek Service, No. 10, 3 p. m.

Diamond Cab vs. Columbia Heights, No. 3, 3 p. m.

Franc Jewelers vs. Federal Employe Unionists (diamond to be announced).

Federal Storage draws bye.

SENIOR DIVISION.

Clifton Barbers vs. Miller Furniture, north Ellipse, 1 p. m.

Dor-A vs. Koontz Service, Magruder Park, 3 p. m.

Takoma vs. Waverly, east Ellipse, 1 p. m.

JUNIOR DIVISION.

Dixie Polish vs. Swann Service, No. 10, 1 p. m.

Dor-A vs. Southwest Merchants, Magruder Park, 1 p. m.

Wheeler Club vs. Mount Rainier, Fairlawn, No. 1, 1 p. m.

Georgetown vs. Fussell-Young, No. 3, 1 p. m.

MIDGET DIVISION.

Arlington Post vs. National Pale Drys, north Ellipse, 11 a. m.

Thompson's Furniture vs. Goodacre's, east Ellipse, 11 a. m.

Lois Bates Wins in Upset In D. C. Diving Competition

Miss Lawrence Is Beaten by 1931 Champion.

SCORING a rousing comeback after being out of competition for a year, Lois Bates, diminutive 17-year-old aquatic ace, last night defeated Onalene Lawrence, the outstanding figure in women's swimming here to retain her District A. A. U. lowboard diving championship at the Ambassador Hotel pool.

Miss Bates' margin of victory over the girl who will compete in Olympic high-board tryout later this year, was scored by the margin of 102.2 to 99.5. Lenore Tauber, who won the District indoor high-board title, in which neither Miss Bates nor Miss Lawrence competed, finished third. All are members of the Shoreham Swimming Club.

Johnny Broaddus, who also holds the District A. A. U. 145-pound wrestling championship, won the men's event, followed by Gale Heslop, of George Washington University, and Vincent Gomez. Broaddus was rated at 122.66, while Heslop and Gomez were separated by the record-breaking margin of 117.72 to 117.22.

Tied neck and neck until after the finish of the compulsory dives, Lois Bates won her title prematurely on the first optional dive when she hit the green water of the pool like a pointed plummet after a difficult front one-and-one-half. Miss Lawrence, evidently nervous, did not go in so smoothly, although her aerial maneuvers were flawless.

Post Staff Photo.
LOIS BATES.

Ernest Hauser, unattached 13-year-old youth, dominated the first A. A. U. junior meet, winning two of the three events.

JUNIOR A. A. U. CHAMPIONS.

25-yard back stroke—Won by Joseph Heard; second, Emory Prince (Y. M. C. A.); third, Kenneth Kinsella (Y. M. C. A.). Time, 0:17 4-5.

25-yard free style—Won by Ernest Hauser; second, Erwin Orstein; third, Robert Gressett (Y. M. C. A.). Time, 0:13 3-5.

50-yard breast stroke—Won by Morris Goldberg (Y. M. C. A.); second, Ernest Hauser. Time, 0:41 2-5.

50-yard free style—Won by Ernest Hauser; second, Morris Goldberg (Y. M. C. A.); third, Erwin Orstein (Ambassador S. C.). Time, 0:34.

GOLFERS TIE IN TOURNEY HERE

Diffenbaugh - Harvey Team's 71 Equaled by Spencer-English.

THE professional amateur tournament staged on the course of the Indian Spring Club yesterday afternoon, eighteen holes, best ball, resulted in a tie between George Diffenbaugh and J. William Harvey, jr., Indian Spring, and Glenn Spencer and William English, Maryland Country Club, each with identical scores of 34—37—71. The third place was won by Frank Cunningham and Richard D. Lunn, Burning Tree, with 34—39—73.

Diffenbaugh led the field with low gross of 74, because Harvey helped him with a stroke on three holes—the seventh, eleventh and twelfth. The eighteenth hole was halved by both in 4s, although Harvey secured his par after a sliced second shot nearly into the clubhouse, after which he played third shot to the green, leaving him a 10-foot putt, which he holed.

Spencer was aided by his partner on four holes, so that his gross would have been 75. The best ball cards of the two leaders were:

Out—
Spencer and English
4 4 4 4 4 3 4 4 3—34
Diffenbaugh and Harvey
4 4 4 5 4 3 4 4 2—34
In—
Spencer and English
4 4 4 4 4 5 5 3 4—37—71
Diffenbaugh and Harvey
4 4 4 4 4 5 5 3 4—37—71

Thirty-four professionals and amateurs participated in the tournament, with the following scores:

George Diffenbaugh and J. William Harvey, jr., Indian Spring, 34—37—71; Glenn Spencer and William English, Maryland Country Club, 34—37—71.

Frank Cunningham and Richard D. Lunn, Burning Tree, 34—39—73; Leo G. Wolper, unattached, and Elliott Spicer, Indian Spring, 39—35—74; C. T. McMaster and Howard Crook, jr., Rolling Road, 37—37—74; Warner Mather and James Armacrost, Woodholme, 35—39—74; Fred McLeod and Karl Kellerman, jr., Columbia, 38—36—74.

Al Treder and Harry G. Pitt, Manor, 36—39—75; A. L. Houghton and Maury Fitzgerald, Kenwood, 39—36—75.

John Flattery, All View, and W. R. Stone, Indian Spring, 36—40—76; Mel Shorey, East Potomac Park, and John C. Shorey, Manor, 39—37—76; Gene Larkin and John Britton, Chevy Chase, 37—39—76.

Ralph Beach and N. H. Kaufman, Suburban, 37—40—77; Richard Cook, unattached, and Patrick Cook, Indian Spring, 37—40—77; Charles P. Betschler and John Vanleff, Rodgers Forge, 38—39—77.

Alex Taylor and James Byrn, Fountain Head, Hagerstown, 39—40—79; Claude Orendorf and Harlan Will, Woodmont, 39—40—79.

Bill Sherdel Is Given His Release by Braves

St. Louis, May 16 (A.P.).—Bill Sherdel, former St. Louis Cardinal pitcher, has been given his unconditional release by the Boston Braves, it was announced here today. Sherdel came to the Cards from Milwaukee in 1918 and remained until 1930, when he went to the Braves with Pitcher Fred Frankhouse in a trade for Burleigh Grimes. He won six and lost ten games last year. His best year was in 1928 when he won 21 and lost 10.

Gregory Mangin Bows As French Win Series

Paris, May 16 (A.P.).—Andre Merlin, sixth ranking tennis star of France, today defeated Gregory Mangin, eleventh ranking player of the United States, to clinch an informal series between the two countries, three matches to two.

Merlin came from behind to defeat Mangin, 4—6, 6—4, 6—3, 6—4.

Sydney D. Wood, jr., Wimbledon champion and the other member of the American team in the final match, won from Christian Boussus, France's No. 3 star, 1—6, 4—6, 6—4, 6—4, 6—4.

WORK OF THE NATS

Player	G	AB	R	H	2b	3b	Hr	Sb	Rbi	Pct
Ragland	3	1	0	1	0	0	0	0	0	1.000
Harris	9	10	2	5	0	0	0	0	2	.500
Reynolds	23	97	14	35	7	2	2	2	16	.361
Cronin	24	86	19	29	6	3	2	1	12	.337
Spencer	16	43	4	13	2	0	0	0	7	.302
Rice	13	17	1	5	1	2	0	0	4	.294
West	26	107	13	31	4	3	1	0	17	.290
Crowder	10	21	1	6	0	2	0	0	2	.286
Myer	26	104	20	28	4	6	1	2	9	.270
Judge	26	97	14	26	6	1	1	0	10	.268
Weaver	8	19	2	5	2	0	0	0	2	.263
Fischer	7	12	1	3	1	0	0	0	0	.250
Kerr	6	12	1	3	0	0	0	0	2	.250
Manush	25	104	19	25	5	3	3	0	15	.240
Bluege	26	82	8	18	5	1	0	1	10	.220
Berg	17	49	5	9	2	1	1	0	8	.184
Burke	5	7	0	1	0	0	0	0	1	.143
Brown	6	7	0	1	0	0	0	0	1	.143
Kuhel	7	4	0	0	0	0	0	0	0	.000
McLeod	2	0	0	0	0	0	0	0	0	.000
Marberry	11	8	0	0	0	0	0	0	0	.000

PITCHING RECORDS.

	W.	L.	Pct.
Brown	3	0	1.000
Burke	2	0	1.000
Ragland	1	0	1.000
Crowder	6	2	.750
Fischer	3	1	.750
Weaver	4	2	.667
Marberry	0	3	.000

PILOTS LOSE IN LEAGUE GAME, 8-1

Baltimore Black Sox Score; Capital Club Here Thursday.

Special to The Washington Post.

BALTIMORE, Md., May 16.—By defeating the Washington Pilots at Bugle Field here tonight, 8-1, the Baltimore Black Sox climbed into second place in the East-West Negro Baseball League and the Capital team fell back into third position.

While Pud Flournoy was twirling nicely and allowing the invaders but a single tally, the locals jumped on Winters and Hayes for eight runs.

With all the bases populated in the third, Finley drove the ball over the left field fence. Seay also hit a homer in the frame, while Flournoy contributed one in the fourth.

Washington's lone counter came in the sixth on Hampton's single, a long fly which put him on second, followed by a safety by Warfield.

The teams will meet here again tomorrow night.

The Pilots play their opening game at Griffith Stadium in Washington on Thursday, when Vice President Curtis will toss out the first ball to Chet Brewer, who will be on the mound for the local aggregation against the Hillsdales.

Last night's score:

Baltimore.	AB	H	O	A	Wash'ton.	AB	H	O	A
Burbage,lf	3	1	1	0	Durant,cf	4	0	3	0
Thomas,1b	4	1	7	1	Warfield,2b	2	1	3	7
Lundy,ss	4	2	2	3	Mason,1b	2	0	3	0
Casey,c	4	1	7	3	Hughes,1b	1	0	6	0
Finley,3b	4	3	1	2	Johnson,rf	4	2	0	0
Wash'n,cf	4	2	0	0	Jones,lf	2	0	0	0
Dixon,rf	3	0	3	0	Warm'k,3b	3	1	3	3
Seay,2b	4	2	5	3	O'Bryant,ss	3	2	4	2
Flournoy,p	3	1	0	6	Hampton,c	3	1	2	4
					Winters,p	1	0	0	1
					Hayes,p	2	1	0	1
					*Foreman	1	0	0	0
Totals	33	13	27	17	Totals	27	8	24	18

Baltimore .... 0 0 5 3 0 0 0 0 x—8
Washington .... 0 0 0 0 0 1 0 0 0—1

Runs—Lundy, Casey, Finley, Dixon, Seay (2), Flournoy (2), Hampton. Errors—Finley, Hughes, Warmack. Two-base hits—Seay, Warmack, Finley. Home runs—Seay, Finley, Flournoy. Left on bases—Baltimore, 3; Washington, 1. Double plays—Warfield to Hampton to Warmack, Finley to Seay to Thomas, Seay to Lundy to Thomas. Struck out—By Flournoy, 4; by Winters, 1. First base on balls—Off Flournoy, 2; off Winters, 1; off Hayes, 1. Hits—Off Winters, 6 in 2 2-3 innings; off Hayes, 7 in 5 1-3 innings. Wild pitches—Winters (4), Hayes. Passed balls—Hampton (5). Umpires—Taylor and Gholston.

SANDLOT DUST

AFTER wallowing in the rut last season and finishing well down the list in the unlimited division of The Post's Capital City League, Ciro's Italian Villagers have taken a new lease on life and seem destined for a high place in the sandlot world this year. The team is comprised wholly of Italians and Irish, a curious mixture of nationalities.

Esworthy will twirl for Gaithersburg when the Blue Ribbons are met on the home diamond Sunday.

Wilkins Press Club nine is seeking a game for Sunday. Call North 6945 between 6 and 10 p. m.

The Northern-Kennedy nine scored a 5-to-3 victory over Fredericksburg yesterday.

George Honey would like to get in touch with Pitcher Farley. Honey can be reached at Lincoln 5233.

The Holy Comforter Insects pasted a 14-to-5 defeat on the Hawks yesterday.

Auths will drill today on No. 10 diamond at 5 p. m., and play Army War College tomorrow.

Bunker Hill Post will drill at 3:30 p. m. today on diamond No. 1.

Dixie Polish Juniors will tackle G. P. O. "B" team today at 5 p. m., on diamond No. 3.

Takoma Tiger Seniors want a game for Saturday. Call Manager Turner at Shepherd 3244 after 6 p. m.

Sunday the Villagers opened their league campaign with a 4-1 victory over Congress Heights. An Italian battery, DiNenna and Bertolini, held the losers to six hits. An infield of Irishmen, with one Italian in it, played a flawless game afield, and contributed five healthy wallops to the attack. Fitzgerald was at first, Mahaney at second, Licarione at shortstop and Willner at third. Barry, Caspar and Jenkins held forth in the outfield and contributed some sparkling fielding feats to the fray.

Tony Burruto, manager of the team, who is usually confident that his charges will win the pennant before the start of each season, is dead certain that this is his year. "Congress Heights is no set-up," said Tony in discussing its prospects. "All they need is a catcher and they'll be right up there. But the team we're gunning for is the Dixie Pigs, and I think we're going to get them this time."

MARYLAND U. NINE BEATS VA., 9-5

Outhit, but Cavaliers' Errors Aid in Old Line Victory.

UNIVERSITY OF MARYLAND'S baseball team closed its home season by vanquishing its old rival, Virginia, 9 to 5, yesterday at College Park.

Peck Luck, Virginia pitcher, had a lot of luck, all bad. Maryland was outhit by Virginia, 10 to 8, but made its bingles count heavily. Its first five runs, two of which were scored in the opening inning and the other three in the third, came on only two hits, several walks, errors and a hit batsman, playing a part.

It was not until the sixth that the Cavaliers were able to score off Steve Physioc. Then they mixed two hits with a walk to count one tally. In the eighth the Old Liners ran the score to 9 to 1, when they chased over four runs. Virginia rallied courageously in the ninth when Pinch-Hitter Chick Brewer slammed a homer with one on to start a four-run rally. Until this inning, in which Virginia got five hits, the Cavaliers were able to do little with Physioc's offerings.

Virginia.	AB	H	O	A	Maryland.	AB	H	O	A
Rinder,3b	4	1	2	0	Cronin,rf	2	1	1	0
Drissel,rf	4	1	3	0	Wolf,2b	4	1	4	3
Steinb'g,2b	5	0	2	2	Berger,3b	3	1	1	5
Sippley,1b	5	1	6	0	Ch'mers,ss	2	1	1	1
Poss,c	3	1	2	1	Gor'n,cf,1b	3	1	0	0
Lee,ss	3	2	5	2	Maxwell,lf	4	1	2	0
Charles,rf	3	0	1	0	Benner,lf	0	0	0	0
†Fishb'ne	1	0	0	0	O'Hara,c	3	1	7	1
Dawson,lf	3	1	3	0	Chase,1b	3	1	11	1
‡W.J.Bre'r	1	1	0	0	*Davidson	1	0	0	0
Luck,p	2	1	0	2	Wilson,cf	0	0	0	0
§W.W.Br'r	1	1	0	0	Physioc,p	3	0	0	4
Totals	35	10	24	7	Totals	28	8	27	15

*Batted for Chase in eighth.
†Batted for Charles in ninth.
‡Batted for Dawson in ninth.
§Batted for Luck in ninth.

Virginia .... 0 0 0 0 0 1 0 0 4—5
Maryland .... 2 0 3 0 0 0 0 4 x—9

Runs—Pinder, Sippley, Lee, W. J. Brewer, W. W. Brewer, Cronin (2), Wolf (2), Berger, Chalmers, Gorman, O'Hara, Physioc. Errors—Drissell, Steinburg, Poss, Lee. Home run—W. J. Brewer. Three-base hits—Wolf, Chalmers. Sacrifices—Chalmers, Gorman, Drissel. Stolen bases—Gorman, Physioc. Double plays—Steinburg to Lee to Shippley, Steinburg to Sippley, Lee (unassisted). Left on bases—Maryland, 5; Virginia, 8. Struck out—By Physioc, 6; by Luck, 2. First base on balls—Off Physioc, 4; off Luck, 6. Hit by pitched ball—By Luck (Cornin, Berger). Umpires—Cox and Desper.

Eastern-Western Nines Play Today

Lincoln Park Team May Clinch Fifth Straight Series Crown.

The Eastern High School Baseball team has a chance today to achieve a record never duplicated in recent high school sports history when it engages Western High at 3:30 o'clock at Eastern Field. It is the next to last game of the high school series.

With three victories already tucked under its arm, another win today in its final series appearance would give Eastern its fifth consecutive pennant, and its 22d straight series game.

As a precautionary measure Coach Chuck Guyon is expected to nominate Dick Lanahan, the outstanding high school pitcher. Western's diamond mentor, Cliff Moore, must needs call upon Bill Payne, who stands next to Lanahan in effectiveness this season.

Eastern has the edge in batting, with Fitzpatrick, Nolan, Lanahan and Pusateri all batting well over .300. Western chief threat at the plate and afield is Reds Mulloch, scrappy little first baseman.

Central and Tech will play the final series game Thursday.

Schmeling-Sharkey Winner for Walker

New York, May 16 (A.P.).—Madison Square Garden, scrambling around for publicity to steam up the forthcoming Schmeling-Sharkey heavyweight title fight, today found a willing collaboration in Jack Kearns, manager of Mickey Walker.

After due and solemn negotiations, the Garden announced Kearns had signed for Walker to meet the winner in 1933, providing that six months before the bout Walker still retains "his present prominence in the heavyweight ranks."

The Garden said Kearns posted a $25,000 check to bind his side of the bargain.

Spain Wins Over Italy In Davis Cup Doubles

Rome, May 16 (A.P.).—Spain today defeated Italy at doubles in their Davis Cup series to continue the match another day. Italy won the first two singles matches.

Ernest Maier, Spain's ranking star, and Jose Tejada paired to defeat A. Del Bono and Count di Minerbi, 6—2, 6—2, 6—4.

Maier dominated the play throughout, scoring frequent service aces, and was well supported by Tejada.

Warsaw, Poland, May 16 (A.P.).—Poland completed its Davis Cup conquest of Holland yesterday in the final two singles matches to take the series, four matches to one, and enter the third round of European play, where it will meet England.

Minor League Results

INTERNATIONAL LEAGUE.

		R.	H.	E.
Jersey City	401 000 000	5	9	2
Buffalo	131 030 10x	9	14	0

Fallenstein, Gallivan and Outen; Harrison, Danforth, Bloomer and Crouse.

		R.	H.	E.
Baltimore	000 000 001	1	6	3
Toronto	000 001 01x	2	7	1

Chaplin and Linton; A. Smith and Stack.

Newark-Montreal played as part of double-header Sunday.

Reading-Rochester: rain.

AMERICAN ASSOCIATION.

		R.	H.	E.
Minneapolis	000 100 011	3	12	0
St. Paul	100 410 00x	6	13	0

Petty, Brillheart, Vandenberg and Griffin; Harvin, Adkins and Fenner.

		R.	H.	E.
Indianapolis	101 02	4	8	1
Columbus	142 0x	7	8	0

(Five innings; rain and wet grounds.)

Cooney, Lyons and Angley; Ash and Rensa.

Louisville-Toledo: rain.

Others not scheduled.

EASTERN LEAGUE.

Bridgeport, 4; Norfolk, 3.
New Haven, 6; Springfield, 5.
Albany, 12; Hartford, 3.
(Only games scheduled.)

SOUTHERN ASSOCIATION.

		R.	H.	E.
Birmingham	010 101 500	8	13	3
Chattanooga	022 000 023	9	14	3

Walkup, Burns, Touchstone, White and Berres; Barfoot, Petitt and Klick, Bolton.

		R.	H.	E.
New Orleans	003 010 001	5	11	3
Nashville	301 020 30x	9	14	1

Moon and Autry; Shealy and Gooch.

		R.	H.	E.
Memphis	010 100 001	3	8	3
Atlanta	000 420 03x	9	11	0

Kelly, Granger and Berger; Biethen and Williams.

(Only games scheduled.)

TEAHOUSE SLAYING TRIAL POSTPONED

Simone Still in Hospital Here Suffering From Wounds He Received in Gun Fight.

The trial of Thomas Simone, of Philadelphia, indicted for murder in the Bladensburg roadhouse shooting last fall, was yesterday postponed at Upper Marlboro indefinitely because Simone is still in a Washington hospital suffering from wounds he received in the gun battle.

Simone, who is represented by Attorney Robert W. McCullough, was indicted jointly with Peter Abbott. Last week Abbott's attorney, J. Frank Lillard, asked for and received a severance and a change of venue for his client.

Sam Davis, colored, indicted for assault with intent to commit a statutory offense, assault with intent to kill and assault and battery on Mrs. Anita Doyle, asked to be tried by the court on the latter two charges. His attorney filed a demurrer against the first charge, and Davis will not plead until the demurrer has been decided. Mrs. Doyle was attacked with a hatchet at her lonely home back of the University of Maryland last March.

A jury decided that Arthur McCormick and James Murphy were not guilty of storebreaking and larceny from Samuel Lagona, of Capitol Heights, but convicted two other youths who were indicted jointly with the acquitted pair. William Ball was found guilty of storebreaking, larceny and receiving stolen goods, while Roberts was convicted of receiving stolen goods. The prisoners were defended by Attorneys Thomas J. Luckett, J. Wilson Ryon, Caesar L. Aiello and George Merrick.

Fairfax County Boy Is Injured by Auto

Youth, Returning to Home From School, Struck; Driver Is Held.

Amos Fillingame, the 8-year-old son of Mr. and Mrs. H. G. Fillingame, who live near Ilda, about 3 miles south of Fairfax on the Lee-Jackson highway, was hit by an automobile yesterday afternoon near his home and seriously injured.

The boy was on his way home from the Fairfax School and was riding with C. W. Burnham, of Fort Humphreys. He got out of the car near his home and ran across the road in front of a car driven by Vivian Bell, 45, of Annapolis, Md., who was on his way to Rodger, Ark.

The boy was taken to the Alexandria Hospital by Mr. Burnham, where it was stated that he was suffering from a broken right thigh, two broken ribs and lacerations of the face.

Mr. Bell was taken to Fairfax, where he was held under a $1,000 bond pending the outcome of the injuries to the child.

Chevy Chase Golf Play Starts Today

Many Linksmen Spend Day in Practice; 400 in Tournament.

The course of the Chevy Chase Club was crowded yesterday afternoon with golfers who will compete in the club's annual spring invitation tournament which begins today with nearly 400 entrants. The first pair is scheduled to start at 7:30 this morning and there will be a constant procession of twosomes until the last pair tees off at 3:40 this afternoon.

Tomorrow the remainder of the field will play the qualifying round of eighteen holes, with the last pair starting about the same time. Only four sixteens—64 in all—will be eligible to qualify and the strength of the field today and tomorrow insures a score well under 90 for those who hope to become eligible for the match play which starts on Wednesday morning.

Lee-Jackson Takes Fairfax County Title

Amassing a 10-run lead in the first three innings, Lee-Jackson High School yesterday scored a 15-4 victory over Oakton High School in a game played at Oakton. The win brought with it the second consecutive Fairfax County baseball championship for the "Little Generals."

Oakton.	AB	H	O	A	Lee-Jack.	AB	H	O	A
J.T'n,2b,ss	1	0	4	0	W.Lewis,cf	5	0	0	0
C.T'n,ss,p	3	0	3	1	Daniels,ss	4	1	0	1
Riely,rf	4	1	0	0	B.Lewis,2b	5	2	1	0
M'Clure,1b	4	0	6	1	Hawes,c	4	1	14	1
Edward,lf	4	1	0	0	McGo'n,rf	2	0	0	0
Por's,cf,2b	3	0	1	0	Morris,lf	4	1	0	0
Sutphin,c	3	0	6	0	Painter,lf	0	0	0	0
Dove,3b	3	0	1	1	Sublett,1b	2	1	4	2
Twombly,p	2	0	0	3	O'M'y,p,rf	4	0	0	0
					Ayres,3b	4	2	2	0
Totals	27	2	21	6	Sheph'd,p	0	0	0	1
					Totals	34	8	21	5

Oakton .... 0 0 0 0 4 0 0— 4
Lee Jackson .... 5 2 3 1 0 3 1—15

Runs—W. Lewis (3), Sublett (3), Daniels (2), B. Lewis (2), Ayres (2), J. Thompson, C. Thompson, Hawes, Morris, Painter, Riely, McClure. Two-base hits—Daniels, Morris. Three-base hit—Sublett. Struck out—By O'Malley, 9; by Shepherd, 2; by Twombley, 2; by C. Thompson, 4. Sacrifice hit—Daniels. Stolen bases—Lee Jackson, 9; Oakton, 3. First base on balls—Lee Jackson, 9; Oakton, 6. Hit by pitched ball—By O'Malley (Portness). Errors—L. Thompson (2), McClure (2), Sutphin (3), Dove, Daniels. Winning pitcher—O'Malley. Umpire—Nelson.

EPISCOPAL NETMEN WIN.

Special to The Washington Post.

Alexandria, Va., May 16.—Episcopal High's tennis team won another easy victory here today, defeating Virginia Episcopal, of Lynchburg, 8 matches to none.

Singles—Swift defeated Lynch, 2—6, 6—0, 6—3; Williams defeated Brazier, 6—2, 6—1; Tabb defeated Smither, 6—0, 6—3; Lee defeated Forsyte, 6—2, 6—4; Burke defeated Wright, 3—6, 6—3, 6—3; Lanier defeated Wiley, 6—3, 6—4. Doubles—Tabb and Williams defeated Lynch and Wright, 6—0, 6—2; Lee and Swift defeated Brazier and Smithers, 6—0, 6—2.

Five Leading Hitters

AMERICAN LEAGUE.

	G.	AB.	R.	H.	Ave.
Foxx, Phila.	25	92	28	42	.457
Dickey, N. Y.	21	76	16	34	.447
Reynolds, Wash.	23	97	14	35	.361
Lazzeri, N. Y.	19	56	11	20	.357
Walker, Det.	20	69	11	24	.348

NATIONAL LEAGUE.

	G.	AB.	R.	H.	Ave.
Hafey, Cin.	21	78	17	33	.423
Terry, N. Y.	22	94	21	34	.362
Whitney, Phila.	28	113	23	40	.354
Klein, Phila.	28	116	32	41	.353
P. Waner, Pitt.	24	94	18	33	.351

Firemen Will Meet Tonight.

The May meeting of the Arlington-Fairfax Counties Volunteer Firemen's Association will be held tonight in the Town Hall at Falls Church with the Falls Church Fire Department.

Reckless Driving Costs Man $240 at Hyattsville Hearing

The driver of an automobile which crashed through a fence and tore up a loading platform and several lamp posts in Hyattsville at the end of a 7-mile chase was given the maximum fine on charges of reckless driving and one of the highest fines ever imposed for speeding in Hyattsville police court yesterday.

The prisoner was Rutherford B. Mason, of 43 Rhode Island avenue northwest. For speeding at more than 60 miles per hour he was fined $125, and the maximum penalty of $100 for reckless driving was imposed. He was fined $10 more for failing to reduce speed on a turn and $5 for failing to keep to the right. Charges of driving while drunk were dismissed.

Mason was captured by State Policeman N. G. Falkenstine after a chase from Beltsville to Hyattsville. Three wheels were torn from Mason's automobile when it went through the fence on a turn.

FAIRFAX GRAND JURY FILES INDICTMENTS

Liquor Violations Figure Chiefly in 48 Cases Handled.

FAIRFAX BUREAU OF THE POST,
P. O. Box 245, Fairfax, Va.
Phone Fairfax 166.

The Circuit Court of Fairfax County opened yesterday in the old historic courthouse at Fairfax, with Judge Walter T. McCarthy presiding. The special grand jury composed of Robert R. Buckley, chairmon; Samuel W. Sisson, B. H. Swart, Thomas P. Chapman, jr., Walter S. Leeds, James Adams, Robert D. Graham, R. S. Burke and W. C. Walker, returned eighteen presentments marked as true bills. Commonwealth's Attorney Wilson M. Farr made 30 new presentments direct to the court. Twenty of the presentments and indictments were disposed of by the court when the defendants entered pleas of guilty. Three cases, which had been continued from the March term, also were disposed of on guilty pleas.

Carlin S. Bell, Leo F. Crown, William A. Hammond, Robert D. Jefferies, C. A. McFall and Aubrey Sahnow were indicted for driving while under the influence of liquor and possession and transportation. Thad Gray, Norman Fairfax and William Lyles were indicted for second offense of the manufacture of ardent spirits and Sidney B. Smith, John Henry English, Fred Kelly, H. E. Hall and Lannihan Morris were indicted for the first offense of manufacturing.

Additional Indictments Reported.

Other indictments returned by the grand jury were Ed Gibson, colliding and leaving scene of accident; Alfred Goodspeed, housebreaking; Lester Nalls, manslaughter; Thomas Peyton, statutory offense; Josiah Baker, driving while drunk; Walter Cameron and Thomas Entwisle, transportation of ardent spirits. J. Randolph Morris was indicted for housebreaking and committing larceny. The indictment stated that he had "taken a female hound dog valued at $100 and eight hound puppies worth $320 from the house of W. J. Stockley near Burke Station."

Presentments were made direct to the court on charges of driving an automobile while under the influence of intoxicating spirits against: Sam Bock, Soloman Compton, Ed Gibson, James A. Johnson, Joseph Lloyd, Joe Maston, Sam Marlow, Grover Patterson and Patrick F. Murphy.

Presentments charging transportation and possession of ardent spirits were made to the court against: C. A. Collins, alias J. A. Ward; W. E. Cordell, Harry Cubbage, W. H. McIntosh, Thomas C. DePreist, Charles DePreist, Augustus E. Francis, Wallace Frenzel, R. C. High, Patrick F. Murphy, Elwood Martin and Samuel Reil.

Other Presentments Made.

Presentments charging possession of ardent spirits were made against Steve Boteler, Raymond G. Burke, Linie Gray, two against L. H. Reiley, John Thomas, William Turner, J. W. Jacobs and Fred Kelly.

Joseph Hinson Davidson, of Washington, pleaded guilty to two old indictments, charging him with being the driver of a hit-and-run car. He was sentenced to one year in jail on each of the indictments.

Alfred Henderson, indicted for driving while drunk, transportation of liquor and hit and run, was fined $150 and costs and one month in jail. Alfred Goodspeed, 18 years old, pleaded guilty to housebreaking and was committed to the State Board of Public Welfare until 21 years old.

The following cases also were disposed of on pleas of guilty: Sam Bock, driving drunk, $100 and costs and three months in jail; Steve Boteler and Raymond G. Burke, possession of liquor, $50 and costs and one month in jail, suspended; C. A. Collins, possession and transportation of liquor, $50 and costs and one month in jail; Slomon Compton, driving drunk, $100 and costs and one month in jail; W. E. Cordell, possession and transportation, $50 and costs and one month in jail, suspended; Thomas C. DePreist, possession and transportation of more than one gallon, $5 and costs and three months in jail; Augustus E. Francis, possession and transportation, $50 and costs and one month in jail, suspended.

Gets Suspended Sentence.

William A. Hammond, driving drunk and possession and transportation, was fined $100 and costs and sentenced to 30 days in jail, suspended; James A. Johnson, driving drunk, $100 and costs and one month in jail, suspended; Robert D. Jefferies, driving drunk and transporting liquor, $100 and costs and six months in jail, suspended; Fred Kelley, possession of liquor, $50 and costs and one month in jail; Joe Maston, driving drunk, $100 and costs and one month in jail, suspended; Grover Patterson, driving drunk, $100 and costs and one month, suspended.

L. H. Rieley arrested, April 2, for possession of three quarts of liquor in a car, was fined $50 and costs and six months in jail, suspended, and for another offense of possession of three gallons of liquor in his home, April 15, was fined $100 and costs and six months in jail, suspended. Sidney B. Smith, manufacture of ardent spirits, $100 and costs and six months in jail. William Turner, Walter Cameron and J. W. Jacobs were fined $50 and costs and one month in jail each for possession of ardent spirits. The jail sentence was suspended during good behavior in each case.

The other cases were either set for trial sometime during the next three weeks or were continud until the next term of court which convenes in September.

Arlington P. T. A. Meets Tonight.

There will be a meeting of the Arlington County Council, Parent-Teacher Association, this evening in the auditorium, Patrick Henry School. The nominating committee, Mrs. Edith Rogers, the Rev. J. W. Townsend and Frederick P. Dewey, will submit a slate of officers.

AMERICA DAUGHTERS MEET IN ALEXANDRIA

Memorial Service Features Opening Session of State Council of Society.

THE WASHINGTON POST BUREAU,
907 Prince St., Alexandria, Va.
Phone Alexandria 523.

The opening session of the annual State Council of the Daughters of America yesterday, in Odd Fellows Hall, was given over to a memorial service to the deceased members of the council. Under the direction of Capt. Maude G. Crump the charter was draped in memory of Mrs. Patty Clements, Past State Council, of Ballston No. 20. Vocal selections were given by Mrs. Annah Meeks, accompanied by James Walters, and "Taps" was sounded by Joseph Starry, of Alexandria Post, No. 24, American Legion.

The delegates to this convention and also that of the Order Fraternal Americans, whose convention opens this morning, were entertained at a banquet last night at the George Mason Hotel, when talks were made by Mayor Edmund F. Ticer, Col. John H. Trimyer and Dan S. Hollenga. The program featured a dance by the members of the Capital Society of the Children of the American Revolution.

Mrs. Sara F. Blondheim, wife of Charles S. Blondheim, died Sunday in the Alexandria Hospital. Besides her husband, she is survived by two sons, Leonard and Henry Blondheim; the following brothers, Dan Fedder, of Baltimore; Harry Fedder and Frank Fedder, of Alexandria, and four sisters, Mrs. William Schriver, Mrs. Morton Katz, Mrs. David Satisky and Miss Katherine Fedder, all of Baltimore.

The funeral will be held at 3 o'clock this afternoon from Demaine's funeral home, conducted by the Rev. Dr. Metz, of Washington. Burial will be in the Home of Peace Cemetery.

News has been received in Alexandria of the death on Saturday of Edward J. Fisher, aged 68 years, at his home in Warrensburg, Mo. He was a brother of former Mayor Thomas A. Fisher, John H. Fisher and Mrs. William A. Smith, of Alexandria. He left Alexandria in 1883.

The fourth to fourteenth degrees of Scottish Rite Masonry were conferred yesterday on a class of candidates in the George Washington National Memorial Temple, by Washington Memorial Perfection Lodge. Harry F. Kennedy is venerable master of the lodge.

Miss Rosa L. Sherwood, daughter of the late Isabella and W. W. Sherwood, died yesterday morning at the home of her sister, Mrs. O. P. Angelo, 112 North Alfred street, after a long illness. The funeral will be held at 3 o'clock this afternoon from the home, conducted by the Rev. E. W. Aaron, pastor, of the Methodist Episcopal Church South, and the Rev. Dr. E. V. Regester, pastor of the Del Ray Methodist Episcopal Church South. Burial, which will be private, will be in Bethel Cemetery.

Miss Mary Virginia Agnew died Sunday night at her home, 500 Duke street. She was the daughter of the late John Park and Matilda E. Agnes. The funeral will be held at 2 o'clock tomorrow afternoon from the home, conducted by the Rev. Dr. William B. McIlwaine, pastor of the Second Presbyterian Church. Burial will be private.

Miss Agnew was well known in the literary field for her biography of the Agnew and Irvine families, for her work as a translator of French archives and for outstanding Biblical research. She was paid high tribute for her writing ability in "Who's Who," in genealogy. She was a member of the National Society, Daughters of the American Revolution, and the Society of Barons of Runnymede.

Carnival to Raise $3,000 for Camp

Citizens' Groups Combine to Equip Site for Colored Boys.

A carnival, proceeds of which will provide permanent equipment for a summer camp for colored boys in the Shenandoah National Park, was started last night at Second and W streets northwest. It will continue for ten days. Various camp groups have united in the effort to raise $3,000 to erect a dining hall shack, with sanitary devices and suitable flooring.

The site which has been selected is ten miles below Luray caverns, Virginia, and offers facilities for bathing and fishing.

The committee of citizens who have merged their efforts for a united camp activity consists of Dr. C. Herbert Marshall, Maj. Campbell C. Johnson, Col. West A. Hamilton, William L. Tancil, Lee W. Johnson, Robert McGraw, John W. Carter, Joseph Walker, Ray A. Clarke, Z. F. Ramsaur, A. O. Waller, Linn C. Drake, L. E. Tancil, Emory B Smith, Douglas Dyson, Jeremiah Q. Adams, James W. Childs and W. C. Glover.

EUGENE ARRINGTON RITES.

Cherrydale Resident to Be Buried Tomorrow in Cedar Hill.

Funeral services for Eugene Arrington, 64 years old, who died at his home in Cherrydale yesterday, will be conducted from Hines funeral parlors in Washington tomorrow afternoon at 2 o'clock. Burial will be in Cedar Hill Cemetery. Members of Cherrydale Lodge, No. 42 A. F. and A. M., of which he was a member, will attend the services in a body. Lodge members are requested to assemble in the temple at Cherrydale tomorrow at 12:30 o'clock.

Besides his widow he is survived by three sons, E. Arrington, Harry M. Arrington and Charles Arrington.

J. B. SMITH RESIGNS TAKOMA PARK POST

Corporation Counsel Scores Injunction of Partisan Politics by Group.

Montgomery County Bureau of The Post,
9103 Conn. Ave., North Chevy Chase, Md.
Telephone Wisconsin 4205.

Decrying the atmosphere of partisan politics engendered into the recent Takoma Park town elections by "a small group of Republican politicians," J. Bond Smith last night tendered his resignation as corporation counsel and delegate to the Montgomery County Civic Federation. He had been made an honorary member of the federation last week when he announced his intention of resigning.

Mr. Smith presented a 25-page letter to the town council in which he took each plank of the platform of the "Nonpartisan Committee for Home Rule in Takoma Park," which put forth several circulars opposing Mayor Ben Davis' candidacy. He asserted that had the corrupt practices act been applicable to town elections, the people of the town would have been able to identify those who were waging the campaign for selfish reasons.

He stated that the Republican group, "who for reasons best known to themselves wished to conceal their identity from public scrutiny, engaged in one of the most shameful campaigns of misrepresentation regarding the conduct of the town's affairs by Mayor Davis which has ever disgraced and shocked this community. Playing upon every item of neighborhood irritation or fancied grievance, upon every unrealized ambition for public office, lucrative or otherwise, and upon every unsatisfied wish for personal or institutional preferment or advantage, this anonymous Republican group secured unthinking converts in their efforts to mislead and deceive the citizens of the town respecting town affairs," he said.

He pointed out that rather than having received an unduly small return for their taxes from the State and county, the people of Takoma Park have received more than they paid in public improvements since the accession to office of the Democratic administration in power. He further pointed out that the rights of the town had been guarded jealously by the administration, even to the point of giving some rights that other towns do not have. He declared that he plans to ask the passage of an act bringing town elections under the terms of the corrupt practices act.

At several points he was interrupted by applause from the majority of some 200 persons at the meeting.

Joseph C. Bruce, former Washington assistant district attorney, declared that he deplored the devotion of more than half an hour to political harangue by Mr. Smith when he had put his resignation into four lines. Dr. Llewellyn Jordan also spoke.

Davis' Farewell Address.

Mayor Davis, in his farewell address, told the council he had reached the age when leisure to devote to certain pleasures and hobbies appeals and that he was not altogether ungrateful to the voters who had retired him to these pleasures two years before he had contemplated. He denied that he had ever countenanced any abrogation of the town's rights nor had he accepted direction from any outside source. He said that his chief regret was that several councilmen with whom he had been associated through years of service, for reasons of their own, had gone over to the opposition.

After having adopted a tentative budget which provided a tax rate of 85 cents, a reduction of 25 cents, the council rescinded its action when it was pointed out by Councilman Peter Remsen that the new mayor would take office at the next meeting. Councilman Irvine H. Ware opposed the action, saying that tax reduction was sweet to him under any mayor. He declared that if the town council didn't reduce taxes as a governing body the "people are going to do it with a saber."

The Smith resignation was referred to a committee for recommendation. The council awarded the contract for improving Hodges lane and Holly avenue to F. I. Ray, of Washington, whose bid of $5,808 was the lowest offered.

Boy, 14, Caught at Still, Is Held for Grand Jury

A 14-year-old boy, arrested when Federal dry agents raided a still near Prince Frederick, Md., was held for the Federal grand jury yesterday after a hearing before U. S. Commissioner J. Frank Parran, in Marlboro. The agents said that a man at the still fled when they approached, but that the boy was stirring mash and was captured.

The youth told Parran that he had stopped on his way to school to watch the operation of the still and that the man had asked him to stir the mash. In holding him in bond of $500, Parran told the boy to tell his story in the Federal court, and he would probably be released on probation.

Prince Georges Convicts "Burnt-Match Burglar"

James Jumper, colored, was yesterday convicted of being Mount Rainier's "burnt match burglar" by a jury in Prince Georges County Circuit Court. Jumper was arrested by Washington police on request of Eugene Plumer, chief of police at Mount Rainier, after several homes had been ransacked by marauders who left behind them little piles of the matches they had lit to illuminate their work.

Jumper was arrested by Montgomery County police in connection with a series of similar burglaries in Bethesda several years ago, but was later released.

Iris Show in Takoma Will Be Open Tonight

The sixteenth annual iris show of the Takoma Horticultural Club will be held tonight and tomorrow at the Takoma Park Firehouse, Carroll and Denwood avenues. The show will start tonight at 7:30 o'clock and will be open all day tomorrow until 10 p. m. Judges will be Mrs. Amos Chilcott and J. Marion Shull.

The committee includes Margaret C. Lancaster, chairman; F. D. Hobbs, W. L. Holt, Mrs. R. Y. Ferner, Mrs. R. C. Jones and Mrs. Caroline Max. J. Wellington is president; C. G. Carr, secretary; W. H. England, chairman of the exhibition committee.

District Heights Card Party.

A card party will be given in the District Heights (Md.) Clubhouse on May 20, the profits to be used for equipment for the playground.

EVERY DAY MOVIES

By DENYS WORTMAN

"But don't the name 'Goldberg, Hemmendinger & Strauss' mean anything to you?"

THE ONCE OVER

By H. I. PHILLIPS

HEADROOM IN AN UPPER.

HERE'S good news for railroad travelers—all three of them. The sleeping car people are experimenting with an upper berth in which man can sleep comfortably, although human.

* * * *

An inventor has devised a folding "upper" in which sleeping in underwear, socks and shoes and holding your hat on your chest is not compulsory.

* * * *

It has a "well" in which a passenger can stand upright and indulge in the hitherto unknown luxury of taking his shirt off over his head in a railroad car.

* * * *

When undressed he folds the mattress, eliminates the "well" and finds himself in bed with no wrenched muscles and with the satisfaction that comes through feeling that he can get his clothes on in the morning without a grappling iron, a claw-hammer and a set of directions.

* * * *

He can close his eyes, confident that his shoes are off and that he is not using his coat and vest for a pajama top.

* * * *

No more going to bed in a state of sartorial chaos and getting up in the morning with a feeling that he has spent the night with the mice.

* * * *

What happens to the passenger in the lower berth if he sits up suddenly in the dark while the man upstairs is standing in the "well is not revealed by the inventor. Presumably bumpers are put on the "well." Or on the passenger.

* * * *

AND as indicating that after all these years the railroad companies are beginning to think of the comfort of the passenger, the new upper berth also has dormer windows so a sleeper can get a little air that has been used by no other passenger, and take a peek outdoors during his more nervous moments to see whether he is still passing through a tunnel.

* * * *

The invention does away with the "salmon net" used in all berths as a clothes closet. It has hanger and shelves, according to reports, making it possible for a passenger to place his false teeth where they won't slip away in the darkness and bite the passenger downstairs.

* * * *

It is all very encouraging as tending to solve the problem how to make an overnight trip on a railroad, though you bruise easily.

* * * *

Now, if the roads will do something about ventilating the day coaches and providing a dining car meal that a man of moderate means can afford, everything will be jake.

* * * *

OBSERVATION.

Girls who live in glass houses
Aren't troubled by mouses.
—Paul the Piper.

* * * *

It is reported that as a result of the recent scraps the Seabury Committee has asked the appointment of Joe Humphries as official announcer.

* * * *

Add similies: As hopeless as trying to sell Calvin Coolidge some correct attire for trout fishing.

* * * *

"How Far Can This Market Go?" asked the Wall Street Journal. Is there any place it hasn't yet been?

* * * *

The evidence of duplicity on the part of the late Mr. Kreuger, the match king, is increased by the report he carried an electric lighter.

(Copyright, 1932.)

Today's Happenings

Meeting—Civiton Club, Manor Club, 6:30 p. m.

Luncheon—Washington Credit Men, Raleigh Hotel, 12:30 p. m.

Dinner—Craftmen's Club, Raleigh Hotel, 6 p. m.

Meeting—Chanwas Club, Willard Hotel, 7:30 p. m.

District meeting — Alhpa Sigma Lamba Fraternity, Willard Hotel, 7:30 p. m.

Luncheon—"Buy in Washington" committee, Wilard Hotel, 12:30 p. m.

Dinner meeting—Georgetown Clinical Society, Hamilton Hotel, 7:30 p. m.

Meeting—Petworth Citizens Association, Petworth School, 8 p. m.

Meeting—Columbia Historical Society, Cosmos Club, 8:15 p. m.

Bridge—Duplicate Contract, Carlton Hotel, 8 p. m.

Italy's Jobless Total Decreases.

Rome, May 16 (A.P.).—Unemployment in Italy totaled 1,000,025 on April 30, the government reported today. This was a reduction of 53,000 in a fortnight.

Daily Cross-Word Puzzle

ACROSS.

1 Go by
5 Mineral spring
8 Have on
12 Elaborate Melody
13 Wholly
14 Besides
15 A cleft fissure
16 Payable
17 Edible fish
18 A flower
20 Not subject to discount
22 Pedal digit
23 Conveying by written instrument
25 Inactive
27 To close
28 Contend
29 Tries by experiment
30 Dibble
31 Central part of wheel
32 Broad bowl or chalice
35 Be the matter with
36 A macaw
39 Mechanical device
40 Superficial knowledge
42 Grow old
43 Nevertheless
45 Appraiser
46 Shoot rapidly along
48 Drag
50 Manifesting energy
51 Otherwise
52 Consumed
53 Native form of metal (pl.)
54 Perceived
55 Born
56 Bird habitation

DOWN.

1 A review
2 Ascended
3 Separated fine parts from coarse
4 Surfeited
5 Gloomy
6 A leap
7 On side opposite the wind
8 A textile fabric in the piece
9 Puffs up
10 Classify
11 Places again
19 A competition
21 Nominal
24 Pinch
26 Beak
30 Cease
31 Personal pronoun
32 Clearing in wood (pl.)
33 Entertain royally
34 Reluctant
35 Subtle
36 Clothes
37 Passes robe through aperture
38 Stoppage
41 Claw
44 Enthusiasm (Fr.)
47 Square root of 100
49 Call in driving animals.

YESTERDAY'S ANSWER.

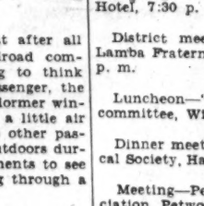

(Copyright, 1932.)

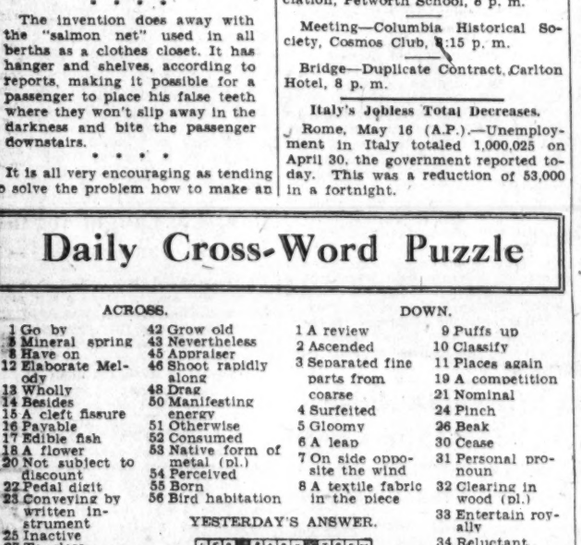

MINUTE MOVIES

(All rights protected by the George Matthew Adams Service. Trade Mark Registered U. S. Patent Office.)

By Ed Wheelan

WHEELAN SERIAL ~ THE STAR PITCHER ~ EPISODE 26
THE 'AUTO-GIRO' WAS IMMEDIATELY SURROUNDED BY A CROWD OF INDIGNANT PLAYERS
SAY, WHAT'S THE IDEA OF BREAKING UP OUR GAME?!
COACH KELLY AND THE OTHERS COULDN'T BELIEVE THEIR EYES WHEN BETTY BRIGHT STEPPED OUT WITH JACK ARMSTRONG ~
HERE'S YOUR STAR PITCHER, COACH, BUT THE POOR CHAP HAS LOST HIS MEMORY!
I DONT CARE IF HE HAS! GET YOUR THINGS ON, JACK. YOU'RE GOING INTO THE GAME JUST THE SAME!
BUT-ER- WHO ARE YOU?
GEE, JACK, IT'S GREAT TO SEE YOU!! HURRY IT UP NOW!!
FOX, DANGERFIELD, DR. VON SKAMP AND FAY KERR WHO WERE RESPONSIBLE FOR JACK'S PITIFUL PLIGHT COULD SCARCELY BELIEVE THEIR EYES!!
HOLY MACKEREL—THAT'S ARMSTRONG, AINT IT?! WHAT THA—!?!!
AND NOW WHILE JACK WAS CHANGING HIS CLOTHES, BETTY TOLD "TINY" WALL AND BELLE BAILEY ALL THE STARTLING DETAILS ~
—AND THERE JACK WAS ON THE MOUNTVILLE TRAIN, BUT HE IS A VICTIM OF AMNESIA!! HIS MEMORY IS GONE!!
MEANWHILE THE UMPIRE EXPLAINED THE DELAY TO THE CUSTOMERS IN THE USUAL SATISFACTORY WAY
LADEEZ N' GEN'MEN!! BLAH-BLAH-BLAH- BLAH-BLAH-BLAH!!!
5-17
NOW SEE WHAT HAPPENS, FANS!!!

GASOLINE ALLEY

Don't miss this feature in colors in The Sunday Post.

That's Where He Hangs Out

SKEEZIX, I'VE GOT A JOB FOR YOU. HORTENSE, THE COW, GOT AWA YESTERDAY. AND IF THEY GET HER IN THE POUND IT WILL COST FIVE BUCKS TO GET HER OUT. GO CAMP THERE AND DON'T LET 'EM PUT HER IN.
O. K. UNCLE AVERY.
5-17
CITY POUND
YES. I'M THE DOG CATCHER. WHY?
WELL I'M NOT LOOKIN' FOR YOU. I'M LOOKIN' FOR THE COW CATCHER.
HAW HAW— THE COW CATCHER! THAT'S GOOD YOU'LL FIND HIM DOWN AT THE RAILROAD TRACK.
I'M LOOKIN' FOR THE COW CATCHER. HAVE YOU SEEN HIM?
SURE TWO MINUTES AGO.
HE WAS JUST AROUND IN FRONT OF THE ENGINE DON'T STUMBLE OVER HIM
Reg U. S. Pat Off Copyright, 1932, by The Chicago Tribune

BUCK ROGERS, 2432 A. D.

Get Startling Summons

More strange adventures in full color page every Sunday.

By Phil Nowlan and Dick Calkins

WILMA AND I WERE TRYING OUT THE NEW DEGRAVITY BELTS - BY WHICH THE WEARER MIGHT ADJUST HIS WEIGHT FROM NORMAL ALL THE WAY DOWN TO ZERO - SHE WAS BADLY FRIGHTENED AT THE PROSPECT OF FLYING OFF, WEIGHTLESS, INTO SPACE.
BUT HER FEARS WERE UNFOUNDED.
THAT'S NOTHING TO WORRY ABOUT! HERE, HANG ON TO ME, AND I'LL PULL YOU DOWN WITH MY WEIGHT!
OH BUCK! I WAS SO FRIGHTENED FOR A MINUTE!
COPYRIGHT JOHN F. DILLE CO. REG. U.S. PAT. OFF.
ONCE AGROUND, I THREW ON FULL WEIGHT, AND TOWED HER TO A SERVICE STATION.
WE CAN GET YOUR BELT FIXED HERE- THEN WE'LL GO INTO THE CITY AND SEE IF EXCHANGE HAS ANY MESSAGES FOR US.
SERVICE
IN THE CITY THERE WERE PHONO-VISION STATIONS AT EVERY CORNER - I SIGNALLED CENTRAL.
ANY MESSAGES FOR BUCK ROGERS OR WILMA DEERING?
BLAH-LENTY! AND ALL FROM THE PHONO-COUNCIL AT THE CAPITAL! - YOU'RE BOTH TO REPORT THERE IMMEDIATELY!
NOW WHAT CAN THAT MEAN?- W-WE HAVEN'T V-VIOLATED ANY LAWS, HAVE WE?
DICK CALKINS 1052
TO BE CONTINUED

BOBBY THATCHER

"On Second Thought"

By George Storm

DON'T BELIEVE I SHOULD A LET BOBBY PUT THAT SIGN UP OVER THE SAMPLE ROOM DOOR LONG AS I DON'T LET THE DRUMMERS PUT 'EM UP FOR TIRES AND CORSETS, FLAVORIN' EXTRACTS AND THE LIKE.....
I'VE SEEN FOLKS HERE RUN TO MOVIES 'N' MEDICINE SHOWS, BUT NEVER KNEW 'EM TO TAKE TO ANYTHING EDUCATIONAL BEFORE.. BEEN FIFTEEN PEOPLE TROOPED IN THERE IN THE LAST TEN MINUTES.....
THINKA THAT PROFESSOR COMIN' CLEAR FROM THE CITY TO SEE THEM SKULL BONES.... AT THE START I COULD A BOUGHT 'EM OFF BOBBY FOR TWENTY DOLLARS CASH....
(Copyright, 1932, by The Bell Syndicate, Inc.)
BESIDES, MAKIN' SO MUCH MONEY IS WENT TO HIS HEAD....I CAN SEE THAT!..... IT'S LIKELY HE WOULDN'T SELL THEM BONES NOW FOR LOVE NOR MONEY.....
1622

THE GUMPS

Follow the Gumps in the Colored Comic Section of The Sunday Post.

Prowlers Again

TOM AND HENRIETTA HAVE MADE UP- THEY BOTH REALIZED THEY COULDN'T LIVE WITHOUT EACH OTHER-
IT STIRRED UP A HORNET'S NEST WHEN HENRIETTA REFUSED TO LET TOM READ WHAT HE THOUGHT WAS A LETTER TO HER BUT WHICH WAS A BILL FOR HER TRANSFORMATION-
5-17
IT ISN'T THAT I DON'T TRUST YOU-DARLING- BUT I STILL WOULD LIKE TO KNOW THE CONTENTS OF THAT LETTER- WHAT IS THERE IN IT THAT I SHOULDN'T KNOW ABOUT? WON'T YOU TELL ME WHAT IT WAS?
PLEASE DON'T ASK IT OF ME TOM, DEAR- IT IS SUCH A TRIVIAL THING- A LITTLE SECRET OF MY OWN- YOU'D LAUGH IF YOU KNEW WHAT WAS REALLY IN THAT LETTER-
A KNOCK AT THE DOOR-
NO ONE THERE
SIDNEY SMITH
Reg U. S. Pat Off Copyright, 1932, by The Chicago Tribune

WINNIE WINKLE, THE BREADWINNER

See the Winkle Family in colors in The Sunday Post.

Ad Picks Up the Wrong Scent

Baby Mine
GOODNESS! I WISH SANTA CLAUS WOULD COME ONCE A MONTH AND THE DOCTOR ONCE A YEAR.
-PIM-
I SUPPOSE YOU'RE STILL ON THE "OUTS" WITH YING COLUMBALLEÉ EH, WINNIE ??
YOU SAID IT!! I'M ABSOLUTELY THROUGH WITH HIM!!
IF HE CALLS ME UP- I WON'T TALK TO HIM - AND IF HE SENDS ME ANY MORE CANDY OR FLOWERS, I'M GOING TO THROW 'EM OUT!!
THAT'S THE SPIRIT!
?
OHO! THERE'S ONE O'THEM BOUQUETS OF FLOWERS FROM YING COLUMBALLEÉ THAT WINNIE WAS TALKIN' ABOUT!! WELL, I KNOW WHAT'S GONNA HAPPEN TO THEM!!
WINNIE, I SAW ONE OF THEM BOXES OF FLOWERS FROM YING COLUMBALLEÉ ON YOUR DESK WHILE YOU WAS OUT TO LUNCH, SO I THREW 'EM OUT FOR YA!
YOU DID!! MIGOSH— I SENT WINNIE THOSE FLOWERS!
MAY 17
BRANNER

MERGER OPPONENTS LOSE IN FEE BATTLE

Youngstown-Bethlehem Foe in Legal Fight Plan to Appeal Case.

Cleveland, May 16 (A.P.).—Attorneys who successfully fought the now-canceled merger of the Youngstown Sheet & Tube Co. with the Bethlehem Steel Corporation today lost the first step in their efforts to collect fees and expenses from the Youngstown Co.

John T. Scott, acting as referee for the Mahoning County Court of Appeals, delivered an opinion in which he held the antimerger counsel had no cause for action. Their fees, it was estimated by expert witnesses during a hearing several weeks ago would amount to between $600,000 and $1,000,000.

Harry J. Crawford, of the law firm of Squire, Sanders & Dempsey, who, with Day & Day, of Cleveland, represented the antimerger forces headed by Cyrus S. Eaton, Cleveland financier, announced an appeal would be made.

Referee Criticizes Suit.

Mr. Scott held the suit brought by the Eaton group to halt the proposed billion-dollar merger was "unmeritorious." He disagreed sharply with Common Pleas Judge David Jenkins, of Youngstown, who granted an injunction restraining the merger. Judge Jenkins held there was evidence of fraud, while Mr. Scott said there was no fraud and that the dispute was nothing more than "a controversy over a business matter."

The motion for attorneys' fees was filed when the promerger group moved to drop their appeal from Judge Jenkins' injunction as the merger contract had been canceled in the meantime. The antimerger attorneys contended they had saved Sheet & Tube stockholders "between $50,000,000 and $60,000,000" by halting the consolidation, and their fees and expenses should be borne by the company.

Newton D. Baker, of Baker, Hostetler & Sidlo, chief counsel for the company, argued the deal was advisable and the opposing attorneys had not saved the company money. Baker, Hostetler & Sidlo was given 15 days in which to prepare findings of fact, and then their opponents will be given fifteen days in which to submit objections.

Echo of Battle.

The dispute over the attorneys' fees in the proposed merger was an echo of an epic battle of modern industrial history. The merger, itself dead for some time, would have created a $1,000,000,000 concern.

The struggle began in March, 1930, when Cyrus S. Eaton, Cleveland financier and the largest individual stockholder in Sheet & Tube, heard of the plans for merging with Bethlehem.

Mr. Eaton, contending the plan had been made without his knowledge, promptly began a proxy war in which millions were spent by both sides. Eaton himself was estimated to have spent around $8,000,000. Charges that the proposed exchange of four shares of Bethlehem for three of Sheet & Tube was inequitable were made by Eaton and his associates.

Bethlehem Cancels Contract.

The merger, however, was ratified by the necessary two-thirds majority of the stockholders on April 9, 1930. Mr. Eaton then went to the Mahoning County courts and obtained an injunction restraining the union on the ground that stockholders had not been properly consulted.

The merger forces appealed, but later Bethlehem exercised its privileges of canceling the contract.

Since the struggle began, the picture has changed considerably. Mr. Eaton, who became "the man who licked Wall street," has been the center of a number of suits attacking the conduct of Continental Shares, Inc., through which he was the largest individual stockholder in Sheet & Tube. He has parted from control of Continental.

James A. Campbell, grizzled veteran of the steel industry, resigned as chairman of the board of Sheet & Tube and was replaced by Henry C. Dalton, Cleveland ore and shipping magnate. Dalton's position as an advocate of the merger while a director in both Sheet & Tube and Bethlehem was made much of by the Eaton group. He resigned from Bethlehem's board prior to becoming Sheet & Tube's chairman.

Perpetual Building Honors President

James Berry Is Presented With Clock to Mark 15-Year Service.

Celebrating his 15 years' service as president of the association and 30 years as one of its directors, members of the directorate of the Perpetual Building Association presented President James Berry with a beautiful clock at a meeting of the board yesterday. Mr. Berry, who was a former vice president of the association, succeeded the late Charles F. Benjamin as its president.

Assets of the association, now 51 years old, are in excess of $27,000,000, according to announcement at the last annual meeting of stockholders, this total representing a gain of $2,750,000 during 1931. The association is the third largest financial institution in the city, the twelfth largest association in the United States Building & Loan League, and the seventeenth largest association in the country.

It was organized in 1881 and its first quarters were in the second story of a building on Twelfth street northwest, near F street. In 1914 it moved its offices to a building on its present location at the northwest corner of Eleventh and E streets northwest, where its activities were located until 1926. It then moved to temporary quarters at 1004 E street northwest until completion of its present handsome building.

The association in May, 1931, announced the acquisition of the four-story building immediately west of its location at 1107 E street, giving 2,500 square feet for its future expansion.

Postal Savings at New Peak of $713,866,528

(Associated Press.)

Postal savings on April 30 reached an all-time new high when the amount of deposit totaled $713,866,528.

On March 31 there were $697,279,745 in postal savings.

MARKET COMMENT

G. M.-P. Murphy & Co.—How closely the further decline in the rate of business activity is related to current political and international uncertainties is a debatable question, but it probably can be said that the former are at least as directly concerned in the present slumps in security prices as the latter. * * * The car loadings figure to be reported Wednesday is estimated to be down 20,000 cars, a drastic decline, but one that has been expected since individual roads began reporting their loadings for the week, several days ago. A peculiar phase of the present movements in business indices is that car loadings, which should be rising slightly at this time, are declining sharply, while steel and automobile production are doing better than seasonal expectations. * * * We see no reason to suggest changing speculative policy. After all the percentage declines of the past several weeks have taken into account a large amount of adversity. The news factors which have accompanied or caused previous rallies of this bear market have been unexpected and sudden. They have come at times of complete discouragement like the present rather than when rally expectations were general as they were last week.

Westheimer & Co.—Moderately improved sentiment was noted in market, but without any material change in the character of news to account for it. General situation helped by easing up of the pressure against the railroad group. Decision in the Oklahoma oil conservation case may be helpful.

Alexander Hamilton Institute—Local taxes are vastly more burdensome than those of the Federal Government. Today 22 per cent of the average family income goes to pay Government expenses, and well over two-thirds of this amount for State and local government.

Du Pont Cuts Dividend; Wages Also Reduced

New York, May 16 (A.P.).—Directors of E. I. du Pont de Nemours & Co. today reduced the quarterly dividend on the common stock to 75 cents from $1, thus placing the shares on a $3 annual basis, against the $4 rate paid since March, 1929.

The reduction reflected in part the smaller income received by the company from its holdings of General Motors stock, amounting to about 9,900,000 shares. General Motors recently cut its annual dividend rate to $1 from $2.

Du Pont also announced a 10 per cent salary reduction, effective June 1.

Today's dividend is payable June 15 to stock of record May 25.

Grain Visible Supply.

The visible supply of American grain shows the following changes, in bushels: Wheat decreased 4,176,000; corn decreased 201,000; oats decreased 769,000; rye decreased 118,000; barley decreased 69,000.

U. S. HOLDS BALANCE OF TRADE FOR APRIL

Exports Exceed Imports by $9,000,000; Outgo of Gold Is Heavier.

(Associated Press.)

The United States had a favorable foreign trade balance of $9,000,000 during April. The Department of Commerce in a preliminary announcement yesterday said exports for April were approximately $136,000,000 and imports $127,000,000. In April, 1931, exports were $215,077,000 and imports $185,708,000.

Exports of gold during April totaled $49,509,000 compared with $27,000 in April, 1931. Imports were $19,033,000 against $49,543,000.

Silver exports during April were $1,596,000 against $5,249,000 in April, 1931, and imports were $1,612,000 against $2,439,000.

Cotton exports continued to hold up, supplying a substantial portion of the total. During April $20,518,000 worth of cotton was exported. This was $15,830,000 less than in March but it was explained that the cotton shipping season is nearing an end, which would account for the apparent falling off.

B. & O. $25,500,000 Loan Is Authorized

Money Will Be Used to Pay Notes; Banks Carry Other Obligations.

(Associated Press.)

The Interstate Commerce Commission yesterday authorized the Baltimore & Ohio Railroad Co. to borrow $25,500,000 from the Reconstruction Finance Corporation for three years. The company will receive $8,000,000 on May 25 and $17,500,000 on August 10.

The money is to be used to pay $8,000,000 worth of short-term notes due May 25 and one-half of the principal amount (of $35,000,000 of unsecured 4 per cent short-term notes due August 10.

The B. & O. on March 21 applied to the commission for authorization to borrow $55,000,000 from the corporation, saying it was needed to meet obligations due during 1932. Following its policy of requesting banks to carry half of the loans which may come due, the commission in cooperation with the corporation secured the consent of banks and the railroad company to carry a portion of the funds by private financing.

European Exchanges on Holiday.

London, May 16 (A.P.).—The stock exchange here and the Liverpool cotton, corn and provision exchanges remain closed today in observance of Whitmonday.

The Paris and Berlin bourses were closed also.

STOCK AND BOND AVERAGES

(Associated Press.)

STOCKS.

	50 Industrials.	20 Rails.	20 Utilities.	90 Total.
Yesterday	42.8	17.9	74.3	44.5
Previous day	42.1	17.2	72.8	43.7
Week ago	45.5	19.9	78.2	47.3
Month ago	48.7	22.2	81.1	50.3
Year ago	109.3	76.0	164.1	113.8
Three years ago	219.0	131.2	229.5	206.2
Five years ago	117.0	114.4	110.1	113.7
High, 1932	68.9	39.8	111.0	71.3
Low, 1932	42.1	17.2	72.8	43.7
High, 1931	140.2	106.2	203.9	144.3
Low, 1931	60.0	30.8	92.8	61.3
High, 1930	202.4	141.6	281.3	205.8
Low, 1930	112.9	86.4	146.5	114.7

BONDS.

	20 Industrials.	20 Rails.	20 Utilities.	60 Total.
Yesterday	*86.8	*54.1	*75.6	*82.1
Previous day	87.1	55.7	76.1	82.9
Week ago	87.8	58.9	76.8	84.5
Month ago	86.9	64.2	79.0	86.1
Year ago	84.6	100.0	100.8	95.1
Two years ago	93.8	106.5	99.5	99.9
Three years ago	93.4	103.6	97.7	98.2
High, 1932	71.3	78.0	85.7	78.1
Previous low, 1932	87.1	55.7	76.1	82.9
High, 1931	90.4	105.7	101.5	98.7
Low, 1931	82.3	82.3	80.2	85.5
High, 1930	94.9	109.8	101.4	101.9
Low, 1930	83.3	97.3	96.6	92.6

*New 1932 low.

(Copyright, 1932, Standard Statistics Co.)

Stocks Rally With Wheat; Bonds Again Touch Bottom

Recovery Exceeds Early Losses by Slight Margin on Grain News and Rumors of Constructive Moves in Capital; Curb Rises With Big Board.

By JOHN L. COOLEY.

New York, May 16 (A.P.).—Helped by a firm wheat market and circulation of a few vague rumors, stocks today accomplished a last hour rally that converted early losses of 1 to 4 points into net gains of somewhat smaller proportions.

Soggy in the morning when most leaders made new lows, the market steadied around noon after Dupont's dividend reduction had proved smaller than generally expected. Prices then drifted quietly until mid-afternoon when further nebulous rumors that constructive developments were afoot in Washington stimulated short covering. Reports of new restrictions on short selling were also heard, but promptly denied. Offerings were rather scarce on the advance and declines disappeared quickly in fairly active late trading. Transactions totaled 1,293,100 shares, the largest volume in more than a week.

Union Pacific, which had been down 4 points, rallied to get up a point, net, but closed with a small loss. Final prices generally were a little under the top of the rally. Santa Fe, off 2½ at the lowest, gained nearly a point net; so did New York Central and Southern Pacific. Chesapeake & Ohio, encouraged by its April net operating income, finished one to the good.

Industrials Close Higher.

American Telephone exchanged a 1¾ point loss for a net gain of similar extent and traded actively on the recovery. Peoples Gas, American Can, Allied Chemical, Sears Roebuck, National Biscuit, Eastman, Coca Cola, Union Carbide, Consolidated Gas and Westinghouse were up 1 to 2.

Homestake Mining jumped 7. Preferred stocks reflected an extremely thin market which was especially noticeable in the Santa Fe issue. Against the previous close of 55, this stock met a bid price of 41 against 48 asked, and a sale was finally negotiated at the latter figure. Senior equities of Union Pacific, American Tobacco, International Harvester and Bethlehem Steel lost 2 to 3.

The only visible effect of disturbances at Tokyo was in Japanese bonds and the yen. Wall street's present preoccupation with domestic affairs has doubtless dulled its interest in foreign happenings, although the international background of some of our own difficulties has not been lost sight of in banking circles.

Stagnation Is Illustrated.

America's foreign trade figures for April illustrated strikingly the extreme stagnation that has overtaken our commerce with other nations. Exports, with the exception of August, 1914, were the smallest since July, 1911, and at $136,000,000 were not much above the total for that month. The favorable balance for the first third of this year is $71,409,000.

The Du Pont dividend was reduced to a $3 annual basis from $4 paid since March, 1929. A cut had been widely taken as a matter of course in view of the smaller income accruing to the corporation from its General Motors investment, but many forecasters had been predicting a revision to $2.50.

Washington dispatches during market hours spoke hopefully of the probable attitude of the House toward the Senate tax bill on which debate was continued. Brokerage houses still count on budget balancing as a primary factor in confidence building, although they point out that a new element appears to have been injected into the situation in the form of Federal relief proposals.

Money markets were dull. Time accommodations brought 1½ per cent for all maturities; there has as yet been no indications that the stock exchange call loan rate intended to drop from its 2½ per cent peg.

Tokyo News Shakes Bonds.

Although the bond market explored new low depths for the year today, there was a noticeable drying up of offerings and at times trading was almost at a standstill.

Sales totaled but $7,848,000, par value, the smallest volume in several weeks, while the average for 60 corporate securities lost eight-tenths of a point.

The railroads again bore the brunt of liquidation in the domestic section and the foreign department was unsettled by a sharp decline in Japanese bonds.

Weakness of the carriers could not be attributed to any particular news developments. The fall of Japanese loans, however, was the result of the assassination of Premier Inuaki and fear of further political disturbances in the island empire. Most of the Nipponese issues showed losses of 1 to 4 points at one period, but a mild late rally cut the heaviest declines moderately.

Losses of from 1 to 4 or more points were recorded by some liens of Atchison, Baltimore & Ohio, Canadian Northern, Canadian Pacific, Burlington, St. Paul, Rock Island, Delaware & Hudson, Erie, Great Northern, Illinois Central, Missouri-Kansas-Texas, New York Central, New Haven, Pennsylvania, Reading, Southern Pacific and Union Pacific.

Both the industrials and utilities suffered, but much less than the railways. American Telephones, International Telephones and Postal Telegraphs rallied after early softness. Loans of Columbia Gas, Laclede Gas, Loews, Paramount Broadway, Paramount-Famous-Lasky, North American Edison and Schulco declined. Some of the oils improved moderately.

French government bonds recovered substantially, as did those of Queensland. Strength was shown by loans of Britain, Costa Rica, Colombia and Sweden. The Germans eased.

The United States Government was mixed, with minor losses generally outnumbering gains.

Curb Gains Strong.

The Curb Market finally jolted out of its downward groove in the late trading today and the more active issues closed with moderate gains. Trading quickened substantially, the day's turnover aggregating 160,000 shares, 40,000 more than last Friday's, and the largest day's business in a month. The late upturn was in sympathy with the big board, which appeared to have become oversold.

Some of the oils turned strong, notably Indiana and Gulf, each closing with gains of about a point. Union Oil Associates, however, was sold in moderate volume, and closed fractionally lower. Humble was steady in a small turnover.

In the utilities, Commonwealth Edison rallied to close 2½ points higher. American Gas & Electric and Electric Bond & Share, after sagging in the early trading, rallied to close slightly higher.

Columbia Gas & Electric preferred dropped to a new low at 59, off 8½ points, in a few sales. The company reported earnings of 42 cents a common share, after preferred dividends, for the first quarter of 1932. Electric Power Associates, which had an upturn last week, virtually lost its gain with a decline of about a point.

A number of the industrials again broke into new low ground in thin trading. General Aviation, however, closed up ¼, despite publication of its 1931 report showing a deficit of $2,232,785.

Ford of Canada "A" closed up ½. Mead Johnson broke 4 points and Singer Manufacturing 2 to new lows in a few sales.

A. O. Smith touched 17¼, and closed at 20⅜, off 5½, net.

Washington Stocks

Sales—Regular call, 11:15 a. m.: Washington Gas 6s "A," $100 at 97½, $1,000 at 98¾.
Georgetown Gas 5s, $1,000 at 100½, $1,000 at 100½.
After call:
Potomac Electric cons. 5s, $1,000 at 102.

BONDS. PUBLIC UTILITIES	Bid.	Ask.
Amn. Tel. & Tel. 4½s, '39	100¼	.....
Amn. Tel. & Tel. coll. tr. 5s	98½	.....
Anacostia & Pot. 5s	52	52½
Anacostia & Pot. guar. 5s	84½	90
C. & P. Tel. of Va. 5s	99	.....
Capital Traction R. R. 5s	50	56
City & Suburban	49	52½
Georgetown Gas 1st 5s	100¼	101
Potomac Elec. cons. 5s	101½	102
Potomac Elec. 6s, 1953	106¾	.....
Wash., Alex. & Mt. Vernon 6s	2	.....
Washington Gas 4½s	95	97
Washington Gas 5s	100½	.....
Wash. Gas 6s, Series A	101	99½
Wash. Gas 6s, Series B	101¾	101
Wash. Ry. & Elec. 4s	80	82

MISCELLANEOUS.	Bid.	Ask.
Barber & Ross, Inc., 6½s	50	.....
Chevy Chase Club 5½s	99	100½
Col. Country Club 5½s	100	103
Wash. Market Cold Stge 5s	94	.....

STOCKS. PUBLIC UTILITIES.	Bid.	Ask.
Amn. Tel. & Tel	94½	.....
Capital Traction Co	12½	17
Wash. Gas Light Co	85	92
Nor. & Wash. Steamboat	135	178
*Pot. Elec. Power 6% pfd	106½	108½
*Pot. Elec. Power 5½% pfd	102	104
Wash. Ry. & El. com	275	280
*Wash. Ry. & Elec. pfd	79	82

NATIONAL BANKS.	Min. Price.	Ask.
Capital	175	350
Columbia	375	425
Commercial (stamped)	183	200
District	196	210
Fed.-Amer. Natl. Bank & Tr.	42½	45
Liberty	200	210
Lincoln	400	440
*Metropolitan	275	310
Riggs	350	360
Second	165	195
Washington	180	220

TRUST COMPANIES.		
Amn. Security & Trust Co.	290	315
Nat. Savings & Trust	375	400
Prince Georges Bank & Trust	28	40
Union Trust	191	200
*Wash. Loan & Trust	400	440

SAVINGS BANKS.		
Bank of Bethesda	53	60
Commerce & Savings	325	.....
East Washington	20	35
Potomac	55	75
Sec. Sav. & Com. Bank	435	500
Seventh Street	280	.....
United States	530	630
Washington Mechanics	50	60

FIRE INSURANCE.		
American	275	.....
Corcoran	180	.....
Firemen's	30	40
National Union	14½	15

TITLE INSURANCE.		
Columbia	7	10½
Real Estate	145	160

MISCELLANEOUS.	Bid.	Asked.
Barber & Ross, Inc., com.	.....	7
Col. Medical Bldg. Corp.	90	105
D. C. Paper Mfg. Co. old	.....	5
Dist. Nat. Securities pfd	60	75
Emerson Bromo-Seltz, "A"	20½	40
Federal Storage pfd	80	.....
Federal-American Co. com.	15	18
Federal-Amer. Co. pfd	80	90
Langston Monotype	50	60
Merch. Tr. & Stge. com.	50	70
Mer. Tr. & Stg. pfd.	74½	80
Mergenthaler Linotype	42	50
Natl. Mtge. & Inv. pfd.	29½	34½
Peoples Drug Stores pfd	85	.....
Real Est. M. & G. pfd.	4½	6
Security Storage	97½	101½
Term. Ref. & Wh. Corp.	58	80
The Carsel Corp.	5	10
Wash. Mech. Mtge. com.	6½	.....
Wash. Med. Bldg. Corp.	90	105
Woodward & Lothrop com.	29½	33
Woodward & Lothrop pfd.	105	.....

*Ex dividend.

JAPANESE BONDS HIT IN STREET PRESSURE

Issues Drop 1 to 4 Points Despite Feeling Tokyo Is Not Nearing Default.

By VICTOR EUBANK.

New York, May 16 (A.P.).—While Wall street financial leaders were somewhat concerned over the political developments in Japan, the general feeling was that the situation, although extremely serious, was not quite as bad as it appeared.

Japanese affairs are of particular interest to investment bankers because the empire has outstanding some $400,000,000 in Government and corporate bonds. Most of these listed issues were under considerable pressure today on the New York Stock Exchange, declining from 1 to 4 or more points.

At the same time, close observers of Oriental affairs point out the Japanese have never yet defaulted in their interest charges and they have no near-maturities that might be embarrassing.

Listed Japanese Bonds.

The principal Nipponese bonds listed here are the Government 6½s of 1954 and 5½s of 1965; Oriental development 6s, of 1953 and 5½ of 1958; Toho Electric Power 7s, of 1958 and 6s of June 15, 1932; Taiwan Electric 5½s of 1971; Tokyo City 5½s of 1961 and 5s of 1952; Tokyo Electric Light 6s of 1953; Sh Nyetau Electric Power 6½s of 1952 and Yokohama City 6s of 1961.

Both of the Oriental development issues are guaranteed by the government and, like the government's bonds, have been relatively steady recently although around 20 or more points under their high figures for the year. The loans of Nippon began their decline with the Manchurian military adventure and prices continued to slide further when the Japanese entered Shanghai.

The comparatively low price of the Government's bonds is said to have resulted in considerable quiet, but steady buying from Japanese sources during the past month or so.

Most of the Japanese loans dropped from $10 to $40 per $1,000 par valuation today, but some of them rallied moderately near the close of the market. The government 5½s and 6½s ended with net losses of $20 to $32.50, respectively, while the Oriental development issues of 5½s and 6s, both government granted, showed net declines of $16.25 and $11.25. Great Consolidated Electric Power 7s lost $45.50, while Tokyo and Yokohama municipal and corporate issues were off from $12.50 to $40.

The Japanese yen, which has been sagging for some time, reached a new low for the year at 31 cents for cables, a net loss of 1 cent on the day. The yen started its decline several months ago when Japan suspended the gold standard.

The price of raw silk, Japan's largest export, showed only a slight decline. The Yokohama Silk Exchange was closed during the day.

Recent Outlook Darker.

At the same time New York bankers, who have frequently visited Japan and who are always in touch with existing conditions there, declare that the empire's economic picture has been an exceptionally darz one in the past two years. Silk, the country's principal export, has fallen to record low prices and the balance of trade has been steadily flowing into the adverse column.

A Radical-Fascist movement, it is said, has been growing in Japan during the last four or five years. The younger Japanese, among whom there is great unemployment at present, have been especially active in denouncing the existing political parties and, in addition to the assassinations of prominent government figures, numerous disorders have occurred from time to time in various parts of the empire.

The principal cause of discontent, it is pointed out, has been the feeling that the Government has done little to advance the cause of Japan either in Manchuria or China proper. The younger element, jobless and with little hope for an industrial future, is seen as the principal influence in a move to overthrow the older political leaders who, they declare, are "asleep."

Financiers feel that, although a new party or parties may come into existence with modern Japanese youth largely in control, there is little fear that the empire will not meet its debts or will attempt to cast off the influences of western civilization which have been making great strides in Nippon during the last century.

BANK STOCKS

New York, May 16 (A.P.).—Over the counter market:

BANKS.	Bid.	Asked.
Commercial	116	123
Fifth Avenue	1350	1450
First National	1005	1105
Manhattan	17	19
National City	31	33
Public	19	21

TRUST COMPANIES.		
Bankers	46	48
Brooklyn Trust	167	173
Central Hanover	100	104
Chemical	28⅝	30¾
Continental	12¾	14¾
Corn Exchange	27½	30½
Empire	18	19
Guaranty	207	212
Irving	15¾	18¾
Manufacturers	20½	22½
New York Trust	66½	69½
Title Guaranty & Trust	34½	37½
United States	1240	1340

INSURANCE.		
Aetna Cas & S	23	25
Aetna Fire	17½	19½
Aetna Life	14½	16¼
Agricultural	38½	40½
American Surety	10¼	13¼
Baltimore Amer	2	3
Boston	260	285
Conn. Gen Life	30½	33½
Fid & Dep	30	35
Firemen's Insurance	5½	6¾
Franklin Fire	6½	8¾
Glens Falls	27½	29½
Globe & Rut	48	61
Great American	7½	9
Hanover	14	16
Hartford Fire	25¼	27¼
Home Ins	8	10
Kansas City	500	600
Mass Bond	10	20
National Fire	24	26
National Liberty	2½	4
Nor River	6	8
Phoenix	34	36
Prov Wash	13½	15½
St. Paul Fire	75	85
Sun Life	283	326
Travelers	296	321

CHICAGO STOCKS.

(Furnished by W. B. Hibbs & Co.)

	Bid.	Asked.
Yellow Taxi	8	10
Thompson	9½	10
Wah	¼	1
Butler Bros	1	1¼
Nati Leather	⅛	¼
Swift	9½	10
Swift International	13¾	13¾
Libby, McNeil & Libby	1	1½
Midwest Util	¾	2
City Com com	.....	½
City Con pf	.....	1½
Edison	80¾	81½
Public Service $100 par	40	47
Public Service no par	43½	47½
Quaker com	77¾	78
Quaker pf	104¼	115
Sendix	2¾	6
Borg Warner	4	4¼
Ill Brick	4	4¼
U S Gypsum	15	15½
Gt Lakes Dock & Dredge	7	7½
Balaban & Kats	12	13
Cons com	⅛	¼
Cons pf	.....	4
Kier Household	3	3½
McCord	.....	3¼

THE MARKETS AT A GLANCE

What the Stock Market Did

	Mon.	Sat.
Number of advances	188	66
Number of declines	254	285
Stocks unchanged	172	128
Total issues traded	614	421

Stocks.

A last-hour rally, on rumors of constructive budget developments in Washington, carried the market forward in the face of rather discouraging business news.

Bonds.

The Japanese situation weakened the entire foreign list and heavy selling of rails contributed to make new low averages for the year in every category, save the U. S. Governments.

Curb.

Trading was notably broader. The market followed the big board in the late rally.

Wheat.

Chicago futures closed at an advance of 1¾ cents, on unofficial reports of extensive damage in the Southwest.

Cotton.

The close was 19 to 21 points up, on trade buying stimulated by the strength in wheat and stocks.

MONEY MARKETS

FOREIGN EXCHANGE.

New York, May 16 (A.P.).—Holidays abroad reduced the volume of foreign exchange transactions today. Dealings were featured by an advance in sterling which rose more than 1 cent, sagging from the best to close at $3.06⅞, up 1¼.

French francs were steady, but belgas, guilders and Swiss francs eased.

Japanese yen dropped a full cent to the new low of 30.94 cents, reflecting the disturbances at Tokyo.

Shanghai taels were firm with bar silver.

Great Britain—Demand, 3.66⅝; cables, 3.66⅞; 60-day bills, 3.63¾.
France—Demand, 3.94¼; cables, 3.94¾.
Italy—Demand, 5.15; cables, 5.15⅛.
Belgium—Demand, 14.04.
Germany—Demand, 23.89.
Holland—Demand, 40.56.
Norway—Demand, 18.49.
Sweden—Demand, 18.84.
Denmark—Demand, 20.09.
Switzerland—Demand, 19.37½.
Spain—Demand, 8.16.
Portugal—Demand, 3.33.
Greece—Demand, .66.
Poland—Demand, 11.30.
Czechoslovakia—Demand, 2.96¾.
Jugoslavia—Demand, 1.78.
Austria—Demand, 13.99.
Roumania—Demand, .59¾.
Argentine—Demand, 25.79.
Brazil—Demand, 7.32½.
Tokyo—Demand, 30.94.
Shanghai—Demand, 30.94.
Montreal—Demand, 99.00.
Mexico City (silver peso)—Demand—30.30.
Note—Demand rates are nominal.

NEW YORK.

Call money steady, 2½ per cent all day; time loans steady; 60-90 days, 1½; 4-6 months, 1½ per cent; prime commercial paper, 2½@3; bankers' acceptances unchanged; 30 days, 1 6-8@1½; 60-90 days, 1½; 4 months, 1¾@1; 5-6 months, 1¾@1¾.
Bar silver firm and ⅝ higher, at 28¾.

GOLD MOVEMENT.

New York, May 16 (A.P.).—There was a further decrease of $3,345,600 in the country's monetary stock of gold today, mainly as a result of an increase in earmark account.
There were imports of $203,000 from Mexico, exports of $4,000 to Holland and earmark account was up $3,544,600.

BULGARIA.

Sofia, Bulgaria, May 16 (A.P.).—The Bulgarian National Bank today reduced its discount rate by 1 per cent, to 8½ per cent.

Wall Street Briefs

New York, May 16 (A.P.).—During April the ratio of in-and-out daily short sales to the total volume of trading on the New York Stock Exchange was 6.6 per cent, compared with 5.68 per cent in March and 6.3 per cent in February.

Total sales of sheet steel for April, as reported by the National Association of Flat Rolled Steel Manufacturers, were 103,011 tons, representing 27 per cent of the industry's capacity. Production was 101,599 tons and shipments 104,637 tons. Unfilled tonnage was 99,510 tons and unsold stock 71,318 tons.

The New York Stock Exchange has notified its members that sales of units of stocks to customers, such as, say, a unit of 25 shares including 5 shares each of 5 leading issues, must be made on a straight odd-lot commission basis, or must come under the regulations dealing with fixed trusts, which requires that a member may be associated only with trusts approved by the committee on the stock list. The ruling was understood to have been made in response to request of some members to be permitted to sell units on a commission basis similar to that offered by some nonmember security distributors.

The decrease in forest fires in April as compared with March was one of the smallest for any month in the current depression, according to the Fairchild retail price index as of May 1. The index at that date, 77.5, shows a decrease of 1.1 per cent under April 1. Prices on May 1 were 17.4 per cent below May 1, 1931.

Keith-Orpheum Corporation will pay the interest on its 10-year 6 per cent debentures on June 1 by calling for payment of an equivalent amount on the purchase price of the part-paid certificates for the debentures and common stock, due under the terms of their issuance.

United Cigar Stores Co., Schulte Retail Stores Corporation, and the Liggett chain of drug stores today announced an advance on the price of popular brands of cigarettes to 14 cents a package and to two packages for 27 cents, from the prevailing price of 13 cents and two packages for 25 cents. The advance is effective tomorrow.

TREASURY CERTIFICATES.

(Reported by Charles D. Barney & Co.)

Rate.	Maturity	Bid.	Offer.
2¾	June 15, 1932	100 7-32	100 9-32
3¼	Aug. 1, 1932	100 18-32	100 20-32
2¼	Sept. 15, 1932	100 6-32	100 8-32
3	Sept. 15, 1932	100 27-32	100 29-32
3¼	Oct. 15, 1932	101 2-32	101 4-32
2¾	Dec. 15, 1932	101 13-32	101 15-32
3¼	Feb. 1, 1933	101 31-32	102 2-32
2¾	Mar. 15, 1933	102 2-32	102 4-32
2	Mar. 15, 1933	100 8-32	100 14-32
2	May 2, 1933	100 16-32	100 19-32
3	May 2, 1934	101 14-32	101 17-32

INVESTMENT TRUSTS.

(Quotations furnished by Knapp and Co.)

	Bid.	Asked.
Cumulative Trust Shares	2¼	2¾
Nation-Wide Securities B	2	2¾
N Y Bank Trust Shares	2¼	3
No Amer Trust Shares, 1953	1.65	3
No Amer Trust Shares, 1955	1.60	1.75
No Amer Trust Shares, 1956	1.60	1.75
Super Corp of America C	1¾	4¾
Super Corp of America D	2¼	4
U S El Lt & Pow Shares B	2¼	2¾

THE METAL MARKETS.

New York, May 16 (A.P.).—COPPER—Quiet; electrolytic spot and future, 5½.
TIN—Steady; spot and nearby, 20.50; future, 20.67.
IRON—Quiet; No. 2 f. o. b. Eastern Pennsylvania, 14.50@15.00; Buffalo, 14.50@15.00; Alabama, 10.00@11.00.
LEAD—Dull; spot, New York, 3.00; East St. Louis, 2.90.
ZINC—Easier; East St. Louis, spot and future, 2.25.
ANTIMONY—3.20.
QUICKSILVER—$71.00@70.00.

OKLAHOMA OIL CURB SUSTAINED BY COURT

Justice Butler, in Opinion, Holds Against Receiver Ruled for Offenders.

(Associated Press.)

The Oklahoma oil curtailment act was sustained as valid yesterday by the Supreme Court in a case brought by the Champlin Refining Co., of Enid, Okla.

The opinion, delivered by Justice Butler, declared the rules, regulations and pool rationing orders of the Oklahoma Corporation Commission, issued under the curtailment act, were valid.

The court, however, set aside as invalid section 9 of the act, which would enable the State to proceed against violators of the conservation laws to have their oil properties placed in the hands of receivers.

The court refused to rule on the validity of section 8, saying this was not properly before it.

Justice Butler emphasized that the State commission limited production of oil to the reasonably marketable demands and apportioned ratably among those engaged in the production from a common source.

Operation Under Plan.

Under this plan, the Champlin Co. was permitted to produce only 6 per cent of its possible output.

The Oklahoma conservation laws were called spectacularly to the Nation's attention last year, when Gov. Murray called out troops and shut down wells under their provisions.

Justice Butler said that the commission, which issued the order for the curtailment of production, permitted full marketable production of each pool and had not attempted to fix prices.

The Champlin company claimed the right to take all the production from its wells without restriction but the court held this would result in physical waste.

The court said the decision would not prevent producers of oil from applying to the court for injunctive relief should orders of the commission be unwarranted by conditions in the futfre.

The opinion said the production of oil was a mining operation and was not in itself interstate commerce. For that reason, the decision added, the curtailment orders did not constitute a burden on interstate commerce.

Commenting on the oil company's claim that it had a right to take all the natural flow of oil and gas from its wells, so long as it did so without physical waste, and devote the production to commercial uses, Justice Butler said that if all the flow were taken "there would inevitably result great physical waste even if its entire production should be devoted to useful purposes."

Improvident Use of Gas.

"The improvident use of natural gas pressure inevitably attending such operations would cause great dimunition in the quality of crude oil ultimately to be recovered from the pool.

"Other less

GRAIN VALUES CLIMB ON CROP DECREASES

Decline in Visible Supplies Also Is Factor; Corn and Oats Advance.

Chicago, May 16 (A.P.).—Spurred by bullish crop reports and by a big decrease of the United States visible wheat supply, grain values made a lively advance late today.

One of the country's foremost unofficial authorities indicated Kansas would raise below 70,000,000 bushels of wheat this season unless weather conditions soon changed completely. The Kansas yield suggested would be 18,000,000 bushels less than the Government's May forecast and not even a third of the amount harvested in 1931.

Wheat closed nervous, 1 to 1¾ cents above Saturday's finish; corn ¼ to ¾ cent up, oats at ¼ to ⅜ cent advance, and provisions unchanged to 5 cents off.

New deterioration and further abandonment of domestic winter wheat in the Southwest was reported, especially in important sections that included parts of central and southern Kansas, and extended southward into the Texas Panhandle. Other advices about crop prospects Southwest implied that the Kansas 1932 wheat harvest would approximate but 50,000,000 bushels, and that owing to dust storms the Texas Panhandle would do well to produce 10,000,000 bushels instead of recent forecasts of 28,000,000. From a different source also was a report that in a strip 700 miles long and 200 miles wide, between South Dakota and Amarillo, Tex., the best that could be expected for wheat would be a 40 per cent crop.

Helping to stimulate wheat-price upturns were late rallies in the stock market. Earlier, bearish action of securities operated as a drag on grain values, but was more or less offset by notice taken that United States prices both for wheat and corn were below Argentine quotations. Bulls asserted that better than a competitive basis with the Southern Hemisphere betokened the bottom had been reached. Today's decrease of 4,183,000 bushels in the United States wheat visible supply brought the total down to 170,719,000 bushels, against 191,688,000 a year ago.

Corn and oats took their cue from wheat. Country offerings of corn were small, and the forecast was for frost tonight in northern Missouri. Provisions paralleled the action of hog values.

Futures Price Range.

	High.	Low.	Close.
Wheat—			
May	54⅞	53⅛	54⅞
July	56⅝	55⅛	56⅝
September	58⅝	57⅛	58½
December	62	60¼	61⅞
Corn—			
May	30¼	29½	30¼
July	32¾	32	32⅝
September	35⅛	34¼	35
December	35⅛	34½	34⅞
Oats—			
May	23⅛	22½	23⅛
July	22⅞	22	22⅞
September	22⅜	22	22⅜
December	24⅛	23⅜	24

Cash Grain.

WHEAT—No. 3 red (weevily), 54¾.
CORN—No. 2 mixed, 32-32½; mixed, 30-32; No. 1 yellow, 33; No. 2 yellow, 31½-33; No. 3 yellow, 32-32½.
OATS—No. 2 white, 23¼-24¾; No. 3 white, 21¾-22¾.
RYE—No. 2, 39.
BARLEY—34-44.
TIMOTHY SEED—2.75-3.00.
CLOVER SEED—9.00-13.50.

WASHINGTON PRODUCE

BUTTER—One-lb. prints, 20@23; tubs, 19@21.

POULTRY—Alive: Turkeys, young toms and hens, 12@19; old toms, 11@13; spring broilers, colored, 20@21; Plymouth Rocks, large, 24@26; small, 23@24; Leghorn broilers, large, 18@20; small, 17; winter chickens, 18@20; stags, 11@13; hens, 14@15; Leghorn hens, 12@13; roosters, 10; keats, young, 40@50; old, 30@40. Dressed: Turkeys, old toms, 15; young toms and hens, 17@21; spring broilers, colored, 22@24; Plymouth Rocks, large, 27@29; small, 25@26; Leghorn broilers, large, 21@22; small, 20@21; winter chickens, 21@24; stags, 14@16; hens, 17@18; Leghorn hens, 15@18; roosters, 13; keats, young, 60@70; old, 50@60; ducks, 19@21.

EGGS—Hennery, 13½@14; current receipts, 12@13.

MEATS—Beef, prime, 14; choice, 13; good, 12½; fair, 12; veal, top, 10; medium, 9; pork loins, 11@13; lamb, top, 17; medium, 16; fair to medium, 15; fresh hams, 11@13; smoked hams, 15@17; strip bacon, 15@17; lard, bulk, 7; packages, 7½; compound, 6¾.

LIVE STOCK—Hogs, light and medium, 3.60@3.80; heavy, 3.00@3.30; pigs, 3.50@3.80; calves, 3.00@6.00; lambs, 5.00@8.00.

FRUIT.

STRAWBERRIES—North Carolina, 32-quart crates, 3.00@3.50 per crate; Norfolk section, 32-quart crates; various varieties, 2.25@2.65 per crate.
ORANGES—Florida, all sizes, 3.50@4.50; California, 3.00@3.50.
LEMONS—4.00@4.25.
PEARS—Best, 3.50@4.00; poorer, 3.25@3.50.
ALLIGATOR PEARS—3.50@4.00.
GRAPEFRUIT—Florida, boxes, all sizes, 3.00@3.25.
BANANAS—1.25@2.00.
PINEAPPLES—2.40@3.00.
LIMES—Per 100, 1.50@2.00.
RHUBARB—Home grown, 35@55 per dozen.
PLUMS—2.00.
NECTARINES—2.00@2.25.
HONEYDEWS—3.25@4.00.
GRAPES—Almeria, 1.75@2.25.
CHERRIES—California, best, 2.00@3.00.
WATERMELONS—Isle of Pines, various varieties, 22 to 24 lbs. average, 75@1.00; Florida, Tom Watsons, 20@22 lbs. average, 50 each; 24-26 lbs. average, 75 each; 28-30 lbs., 1.00 each.
APPLES—Bushel baskets: Virginia, U. S. No. 1, Winesaps, 1.25@2.25; Yellow Newtowns, 1.25@1.75. Barrels: Virginia, Ben Davis, 3.00@3.25. Boxes: Washington, Winesaps, 1.90@2.00; Romes, 1.50@1.65.

VEGETABLES.

ASPARAGUS—South Carolina, standard pyramid crates, dozen bunches, green, large size, 1.50@2.25; medium size, 1.00@1.50; small size, 75@1.25; Delaware, standard pyramid crates, dozen bunches, green and partly white, large size, 1.50@2.50.
CABBAGE—North Carolina, 1½-bushel hampers, pointed type, 1.25; Virginia, ½-barrel crates, pointed type, 1.00.
CELERY—Florida, 10-inch crates, individually washed and precooled, 3-6 dozen, 2.00@3.00.
LETTUCE — California, crates, Iceberg type, 4-5 dozen, 2.75@3.25.
ONIONS—Texas, 50-lb. sacks, Yellow Bermudas, U. S. commercial, 1.75.
POTATOES—Old stock: Maine, Green Mountains, U. S. No. 1, 150-lb. sacks, 2.00; 100-lb. sacks, 1.25. New stock: Florida, double-head barels, Spaulding Rose, U. S. No. 1, 8.75.
TOMATOES—Florida, lug boxes, wrapped, 6x6 and larger, 2.25@3.50; 6x7 and 7x7, 1.50@2.00.
SNAP BEANS—Bushel hampers, green, flat type: Florida, 25@1.00; South Carolina and Georgia, 1.00@1.25.
LIMA BEANS—Florida, bushel hampers 2.50@5.00.
SQUASH—Florida, bushel hampers, white, wrapped, 1.00@1.50; yellows, bushel hampers, 50@1.00.
OKRA—Florida, bushel hampers, best, 2.00@3.00.
KALE—Virginia, bushel baskets, 40@50.
EGGPLANT—Florida, 1½-bushel crates, 1.50@2.25.
PEPPERS—Florida, 1½-bushel crates, green, large size, 2.50@3.00; medium size, 2.00; small size, best, 1.50; poorer, low as 50.
CUCUMBERS—Florida, bushel hampers, large size, 3.50; medium size, 2.50@3.00; small size, 1.50.
BEETS — Virginia, ½-barrel crates, bunched, hotbed stock, 2.10.
SPINACH—Maryland, bushel baskets, 75.
PEAS—North Carolina, bushel hampers, 1.25@1.50.

NEW YORK STOCK EXCHANGE TRANSACTIONS OF YESTERDAY

Total sales, 1,293,430. Previous day, 600,100. Week ago, 636,707. Year ago, 2,536,485. Two years ago, 2,413,930. January 1 to date, 142,477,233. Year ago, 253,290,161. Two years ago, 393,167,169.

Sales in hundreds		High	Low	Last	Chg.	Bid
	A					
14	Adams Exp	2	2	2		2
.40	Adams Exp pf (5)	40	40	40	+ ½	39½
3	Adams-Millis (2)	18½	18½	18½	+ 1	18
5	Addressog (1)	10¼	10¼	10¼		10
1	Advance Rume	2	2	2		2
7	Affiliat Prod (1.60	7¼	6⅞	7	— ¼	7
62	Air Reduc (3)	37⅞	34⅞	37⅞	+ 1	37⅝
3	Air-way El Ap	1⅛	1	1	— ⅛	1
79	Alaska Jun (½)	10⅝	9⅝	10⅛	+ ⅛	10
14	Alleghany	1⅛	1	1⅛	+ ⅛	1
311	Al Chem & Dye (6)	53⅝	49	52⅞	+ 1⅞	52¾
5	Al Chem & Dye pf (7)	104½	104	104	— 1	103¼
7	Allis-Chal Mfg (½)	6¼	5¾	6	— ⅛	5⅞
1	Alpha P Cem (1)	6⅛	6⅛	6⅛		6
1	Amal Lea pf	7	7	7		6
13	Amerada (2)	16¼	15⅛	15½	— ½	15¼
2	Am Ag Chem Del	4	4	4		4¼
2	Am Bank Note	8⅜	8⅜	8⅜	— ⅛	8½
1.10	Am Bank N pf (3)	35¼	34½	34½	— ¼	34
4	Am Brake Shoe (1.60)	7⅜	7¼	7⅜	+ ⅛	7¼
313	Am Br Shoe pf (7)	37⅞	34¾	37⅜	+ 1	37¼
3	Am Car & Fdy	5⅜	5⅛	5⅛	— ⅛	5
1.10	Am Car & F pf (7)	21⅜	21¼	21¼	— ½	21
3	Am Chicle (3b)	26¾	26¾	26¾	— ¼	25⅝
2	Am Coml Alco new	14	13	13		12
9	Am Europ	3¼	3	3	— ⅛	2⅞
17	Am & For Pow	3⅛	3	3⅛	+ ⅛	3
7	Am Home Prod (4.20)	37	35⅛	37	+ 1¼	36
5	Am Ice (2)	16	15½	16	+ ¾	15½
29	Am Internat	3⅞	3⅜	3⅞		3⅝
7	Am-La Fra & F	¼	¼	⅛		¼
6	Am Loco	5⅛	5	5		5
1	Am Loco pf (7)	31¼	31¼	31¼	— ¼	31
29	Am Mach & Fdy (1.40)	12¾	11¾	12	— ½	12
1	Am Metal	2⅜	2⅜	2⅜	— ⅛	2⅜
12	Am Pow & Lt (1)	7½	7⅛	7½	— ⅛	7½
5	Am P & L $6 pf (6)	31	30	30	— 3½	25
2	Am P & L $5 pf (5)	25	25	25	— ⅛	23¼
21	Am Rad Std San	4¼	4	4¼	— ¼	4
17	Am Roll Mill	5⅛	4⅞	5⅛		5
2	Am Safety Raz (3)	15	14¾	15	+ 1	14½
18	Am Smelt & R	9¼	8¾	9¼	+ ⅛	9⅛
1	Am Smelt pf (7)	44¼	44¼	44¼	— ¾	44¼
.50	Am Snuff pf (6)	95½	95	95	— 2⅞	95
2	Am Stl Fdrs	4	4	4		4
7	Am Stores (2½b)	31¼	31	31¼	+ ¼	30¾
329	Am Tel & Tel (9)	97½	93⅜	97	+ 1¾	96⅞
19	Am Tob (5)	61	57½	61	+ ½	60
150	Am Tob B (5)	65	61	65	+ 1½	64
5	Am Tob pf (6)	101¾	100	100	— 3	99½
36	Am Wat Wks ctf (3)	17	15⅜	17	— ¼	16½
32	Am Wat Wks ctf (3)	17	15	15	— 2	15
2	Am Woolen	2	2	2		2
30	Am Wool pf	22½	21	22½		22¼
46	Anaconda	5	4½	5	+ ⅛	4⅞
1	Anacon W & C	3½	3½	3½	— ⅜	3½
2	Anchor Cap (2.40)	7½	7½	7½	— ⅛	7¾
3	Andes Cop	1⅞	1¾	1¾	— ⅛	1¾
3	Archer-Dan-M (1)	8	8	8	— ½	8
4	Armour Del pf (7)	25	24½	24½	— ¾	24½
5	Arm Ill A	⅞	⅞	⅞	— ⅛	⅞
13	Arm Ill B	½	½	½	— ⅛	½
1	Arm Ill pf	5⅝	5⅝	5⅝	— ⅛	5⅝
.10	Artloom pf	49	49	49		49
1	Assd Dry Gds	3	3	3	— ¾	3⅛
.10	Assd Oil (¼g)	8	8	8	+ 1	7½
206	Atch T & S F (2½g)	31¾	27⅞	31	+ ¾	31
2	Atchison pf (5)	48⅛	48	48⅛	— 6⅞	48
4	Atl Cst Line (4)	12¾	12¼	12¼	+ ¼	12¼
14	Atl Refin (1)	11⅛	10½	11⅛	+ ⅜	11
8	Atlas Pow (¾g)	9	8½	8½	— ½	8
1.30	Atlas pow pf (6)	55¼	54¾	54¾	— ⅛	54¾
314	Auburn Auto (4a)	34¾	28⅞	33¾	+ 1¼	33¼
32	Aviation Corp	2⅝	2½	2½	— ⅛	2½
	B					
4	Baldwin Loc	3⅜	3¼	3¼	— ¼	3⅜
.60	Bald Loc pf	12¼	12	12	— ⅜	12¼
67	Balt & Ohio	5½	5	5½	+ ¼	5⅜
4	Balt & Ohio pf	9⅛	8¾	9⅛	— ⅜	9
1	Bang & Ar (2)	12	12	12	— 2	13
27	Barnsdall	4¼	4	4⅛		4
1	Bayuk 1st pf (7)	38	36	36	— 2	36
12	Beatrice Cr (4)	20½	18⅛	18¾	— 2	18¾
1	Beech Nut Pack (3)	37	37	37	— 1½	36¼
4	Belding Hem	3⅜	3¼	3⅜	+ ⅛	3¼
2	Belgian N Ry ptc pf (4.81e)	60⅜	60⅜	60⅜	— ⅝	60½
30	Bendix Aviat (.60)	6	5¾	6		5¾
13	Best & Co	8	7⅝	8		8
49	Bethlehem Steel	12¾	11⅝	12¾	+ ¼	12¼
2	Beth Steel pf (7)	33	33	33	— 2	32⅝
2	Blaw Knox (½)	4	4	4	— ¼	3¾
3	Bohn Alum	7	7	7	— ¼	7
90	Borden (3)	29½	26¾	29	+ 1⅛	29¼
4	Borg Warner	4¼	4	4¼		4⅛
31	Briggs Mfg (1)	4⅝	4	4½		4⅜
43	Bklyn Man T (4)	37¾	35½	37⅝	+ ¾	37½
1	Bklyn M T pf (6)	62	62	62	— 1	60
2	Bklyn Un Gas (5)	66	66	66	— 1¾	66
2	Brown Shoe (3)	29	29	29	+ ½	27¼
2	Brown Shoe pf (7)	110	110	110		110
1	Brunswick Bal	1⅜	1⅜	1⅜	— ⅛	1½
1	Bucyrus Erie	2⅝	2⅝	2⅝	— ⅛	2½
2	Bucyrus E cvt pf	4¼	4¼	4¼	— ⅛	4¼
2	Budd Mfg	⅞	⅞	⅞	— ¼	¾
1	Budd Wheel	1½	1½	1½		1½
3	Bullard Co	2¾	2½	2½		2⅝
11	Budd Ad Mach (.880)	7½	7¼	7¼	— ¼	7¼
8	Bush Term (2½)	5	4	4⅛	— 1⅞	4
1.50	Bush T 7% deb (7)	18⅞	17	17	— 2	17
11	Byers Co	7⅞	7	7	— 1	8
.40	Byers pr (7)	40	40	40		35¼
	C					
2	Calif Pack	5⅝	5½	5½	— ¼	5½
3	Calumet & Hec	2	2	2	— ⅛	2
2	Canada D G Ale (1.20)	7¼	7⅛	7⅛	— ⅛	7½
49	Canad Pac (1¼)	10⅝	9⅞	10⅝	+ ⅜	10½
5	Cap Adm A	3¼	3⅛	3⅛	— ⅛	3¼
170	Case (J I)	19⅞	17⅛	19¼	+ ⅛	19⅛
.60	Case (J I) pf (7)	35	30¼	30¼	— 4⅞	25
4	Caterpil Tract (½)	6	5⅞	5⅞	— ⅜	5⅞
6	Cent Aguirre (1½)	9	8½	9		8½
6	Cerro de Pas	6⅞	6	6⅞	+ ⅛	6¾
2	Certain-teed	1¾	1¾	1¾		1¾
96	Ches & Ohio (2½)	15½	12¾	15⅞	+ 1⅛	15
13	Ches Corp (3)	8⅛	7¼	8½	+ ½	8¼
29	Chi & N W	3¼	2⅝	3		3
1	Chi & N W pf	7	7	7	— 1¼	6
3	Chi Gt West	1⅞	1⅞	1⅞	— ⅛	1¾
1	Chi Gt W pf	5	5	5	— ⅛	5
1	Chi M St P & P	1	1	1	— ⅛	1
1	Chi Pneu T pf	3	3	3	— ⅛	2¾
3	Chi Rk Is & P	3	2¾	3	+ ¼	2¾
1	C R I & P 6% pf	5	5	5		5
2	C R I & P 7% pf	5½	5½	5½		5½
74	Chrysler (1)	8¼	7¾	8⅛	+ ⅜	8
8	City Ice & F (3.60) XD	17⅞	17	17½	+ ½	16¾
.30	City I & F pf (6½) XD	57	57	57	+ ⅛	58
2	City Strs	½	⅜	⅜	— ⅛	⅜
1	Cluett Pea pf (7)	95	95	95		95
125	Coca-Cola (8b)	94⅛	90½	93⅞	+ 1⅜	93¾
5	Coca-Cola A (3)	45¾	45	45	— ¼	45
31	Colgate-Palm (2½)	16¾	16	16¾	— ¼	16½
1	Colonial Bea	10	10	10		9¾
2	Col & Sou	7	6	6	— 1	6
1	Col Fuel & Ir	4¾	4¾	4¾		4½
89	Colum G & El (1f)	8¼	7⅜	8¼	+ ⅜	8
2	Colum Pict vtc	5	5	5	+ ¼	4
28	Colum Carb (3)	18½	16	18	+ 1	17⅞
4	Coml Credit (1)	5¾	5⅞	5¾	+ ⅜	5½
.10	Coml Cr 1 pf (6½)	50	50	50		49
34	Coml Invest Tr (2)	14	12⅞	14	+ ½	13¼
51	Coml Solv (.60)	5⅜	5⅜	5⅜	+ ⅛	5⅜
82	Com'wlth & Sou (.30)	2⅝	2⅜	2⅝	+ ⅛	2½
4	Com'wlth & Sou pf (6)	45	43	45	+ 2½	43
4	Congoleum-Na (1)	8	7¾	8	+ ¼	7¾
4	Congress Cig (1)	5	5	5	+ ½	5
6	Con Cigar (3)	8½	8	8½	+ ½	8
.60	Con Cig 6½% pf ww (6½)	33	32¾	32¾	— ½	33
2	Con Film	2	1⅞	1⅞	— ⅝	1¾
302	Con Gas (4)	48	44½	47½	+ 1⅛	47¾
3	Con Gas pf (5)	84	84	84	— ½	83½
7	Con Laundries (1)	6¼	6	6¼	+ ¼	6
43	Con Oil	4¾	4½	4¾	+ ⅛	4⅝
1	Con Oil pf (8)	79	79	79	— 1	79
2	Con Text	¼	¼	¼		¼
3	Cont Bak A	4	4	4		4
2	Cont Bak B	½	½	½		½
5	Cont Bak pf (8)	32	31⅜	32		31¾
50	Cont Can (2½)	22⅜	20¼	21⅞	+ ⅛	21½
9	Cont Diam Fib	3⅛	3	3⅛	+ ⅛	3⅛
28	Cont Ins (2.40)	10	9⅜	9⅞	— ⅛	9⅜
9	Cont Oil Del	5	4⅞	5	+ ⅛	4⅞
36	Corn Prod (3)	33½	31½	33½	+ ⅛	33
1	Coty	2⅛	2⅛	2⅛		2¼
3	Cream of Wh (2)	19	18	19		18⅝
1	Crex Carpet	16⅜	16⅜	16⅜	— ⅛	16⅜
1	Crown Cork pf (2.70)	18	18	18		18
.85	Crucible Stl pf (7)	20	18	18¼	— 1¾	18½
4	Cudahy Pack (4)	23½	22	22	— 2½	22½
4	Curtis Pub (2)	16	15½	16		15
17	Curtiss-Wright	1⅛	1	1		1
9	Curtiss-Wr A	1⅜	1⅛	1⅜	+ ⅛	1⅜
1.10	Cushman 7% pf (7) XD	78¾	70½	72½	— 5¾	70½
.10	Cushman 8% pf (8) XD	58	58	58		56¼
1	Cutler Ham	5½	5½	5½	+ ⅜	5½
	D					
10	Del & Hud (9)	50¼	47¾	49	— 2	50
2	Del Lack & W	11	11	11		11
.10	Devoe & R pf (7)	80	80	80		
42	Dome Mines (1.20b)	10⅛	9⅞	10	+ ⅜	9⅞
1	Dominion Strs (1½b)	14½	14½	14½		14
1	Dresser A (3)	10⅛	10⅛	10⅛	— ⅞	10
36	Drug Inc (4) XD	36¾	33¾	35¾	+ ⅞	35¾
2	Dunhill Int	1	1	1	— ⅛	1
330	Du Pont de N (3)	29¾	25½	28⅛	+ 1½	28
6	Du Pont deb (6)	90	89	90		88¾
	E					
66	Eastman Kodak (5)	44	38¾	43	+ 2⅛	41¾
.10	Eastman Kodak pf (6)	109	109	109	— 1	109
1	Eaton Mfg (½)	4¼	4¼	4¼		4¼
5	El & Mus	1½	1⅜	1½	+ ⅛	1⅜
39	El Auto L (4)	11¾	10½	11⅜	+ ⅛	11¼
12	El Boat	1⅛	1	1		⅞
36	El Pow & Lt (1)	6½	6	6½	+ ⅜	6⅜
3	El P & L pf (7)	24	23½	23½	— 1½	23
1	El Stor Bat (3)	18⅛	18⅛	18⅛	— ¾	18⅛
11	Equit Office Bldg (2½)	15⅜	15	15	— ¾	15½
10	Erie R R	3½	2¾	3	— ½	2¾
3	Erie 1st pf	3⅞	3½	3⅝	— ¼	3½
	F					
1	Fashion Park As	1¼	1¼	1¼		½
3.80	Fash Park pf	5	5	5		5
6	Fed Wat S	4⅝	4½	4⅝		4¼
15	Fid P Fire Ins (2.60)	9⅝	9⅛	9¾	— ¼	9¼
2	Firestone T & R (1)	12	11⅞	12		11⅞
8	Firestone T & R pf (6)	48½	48¼	48½	+ ¼	48¼
87	First Nat Stores (2½)	40¼	37¾	40½		40¼
3	Fisk R 1st pf	¾	¾	¾	— ½	¾
2	Foundation	1½	1⅜	1⅜	— ⅜	1⅛
2	Fourth Nat Inv (1.10)	14⅜	14⅜	14⅜	— 1⅜	14¼
2	Fox Film A	2⅛	2	2	— ⅛	2
31	Freeport Tex (2)	14	13⅜	14		14
1.20	Fuller pr pf (6)	4	2½	4	— 1½	4
	G					
.70	Gamewell (1)	6⅜	6¼	6¼	+ ⅛	6⅜
7	Gen Am Tank (4)	13⅜	12	13⅜	+ ⅛	13¼
9	Gen Asphalt (1)	7⅜	7¼	7⅜	+ ¼	7¼
10	Gen Bak (2)	12½	12	12½	+ ½	11¾
.10	Gen Cable pf	5⅝	5⅝	5⅝	— ⅛	5⅝
7	Gen Cigar (4)	26¼	25	26¼	— ¼	26
240	Gen Elec (1)	13¾	12¾	13⅜	+ ¼	13⅝
70	Gen Elec spl (.60)	11⅛	10⅞	10⅞	— ⅛	10⅞
78	Gen Foods (3)	29⅜	27	28¾	+ 1⅜	28¾
12	Gen Mills (3)	31	30	31	+ ⅛	31
235	Gen Mot (1)	10⅝	10	10⅜	+ ⅛	10⅜
8	Gen Out Adv	4	3⅝	4		3⅝
7	Gen Out Adv A	6⅞	5½	6⅞	+ 1⅜	5¼
.10	Gen Print Ink (1)	5½	5½	5½		5½
.20	Gen Pr Ink pf ww (6)	40	40	40		39½
1	Gen Pub Serv	1¼	1¼	1¼		1¼
10	Gen Ry Sig (3)	12	10⅞	11⅞	— ⅛	11½
1	Gen Real & U pf	5⅛	5⅛	5⅛	— ⅞	5⅛
1	Gen Thea Eq	¼	¼	¼		¼
79	Gillette (¼g)	14⅜	12¾	14	+ ¼	14
1	Gimbel Bros	1¼	1¼	1¼		1⅛
1	Gimbel pf	9	9	9		9
4	Glidden Co	4	3⅞	3⅞	— ⅛	3⅞
10	Gobel	3¼	2⅞	3¼	+ ⅜	3
28	Gold Dust (1.60)	11⅞	11⅛	11⅜		11⅝
11	Goodrich	3½	3¼	3½	+ ¼	3¼
1	Goodrich pf	9¼	9¼	9¼	— 1¾	8⅝
8	Goodyear T & R	9⅝	9¼	9½	— ⅛	9⅜
2	Goody T 1 pf (7)	33	32	32	— ⅞	31
15	Goth Silk H	12	11	12	+ 1	11½
15	Graham-Paige	1½	1½	1⅝	— ⅛	1⅝
2	Granby Con M	3⅜	3⅜	3⅜	— ⅛	3⅜
1	Grand-Sil Strs	½	½	½		½
3	Grand Union	4¼	4	4		4
3	Grand Un pf (3)	23	22¾	22¾	— ¾	23
3	Grant (W T) (1)	18½	18	18½	+ ½	18
5	Gt No Ir Ore ctf (2)	6⅝	6⅝	6⅝	— ½	6½
16	Gt No Ry pf (2)	9	7⅝	9	+ ¼	8⅝
2	Gt West Sug	4	4	4		4
10	Grigsby-Grun	¾	¾	¾	— ⅛	¾
	H					
1.30	Hack Water f A (1¾)	25	25	25	— 1½	24¾
2	Hahn Dept Strs	1	⅞	1		⅞
4.25	Hahn D Strs pf	9⅛	9	9⅛	+ ⅛	9⅛
2	Hall Print (1.20)	7	7	7		6½
1.10	Hanna pf (7)	37⅛	37	37		36
1	Harb-Walker	7¼	7¼	7¼		7¼
2	Hawaii Pine	4	4	4		3½
2	Helme (G W) (5)	58	56½	56½	— 6½	52½
1	Hercules Pow (3)	16	16	16		16
8	Hershey Choc (6)	52	51	51½	— 4	53
1	Hersh cv pf (4)	62	62	62	— 1⅛	61
1	Holland F (1)	8¾	8¾	8¾	— ¼	8½
3	Hollander	4	4	4		4
28	Homestake M (9)	131	124	130⅝	+ 6⅞	130
1	Houd-Her B	1¾	1¾	1¾		1⅝
1	Household F pf (4.20)	43	43	43		43
8	Houston Oil	11	10	11		11
12	Houston Oil new	2⅜	2¼	2¼	— ⅛	2¼
2	Howe Sound (¾g) XD	17	15⅞	17	+ 1¼	15⅜
10	Hudson Mot	3⅜	3⅛	3⅜		3⅛
2	Hupp Mot	1⅞	1⅞	1⅞		1⅞
	I					
54	Illinois Cent	8⅛	6⅝	7½	— ⅜	7½
1.40	Ill Cent 1 l (4)	22	21	22	— 1	23
1	Ill Cent pf	12½	12½	12½	— 3	13
3	Indust Ray (4)	21¾	21¼	21¾		21⅞
17	Inger Rand (3)	16	15	16	+ 1	16
2	Inspirat Cop	1⅞	1¾	1¾		1¾
1	Insuransh (Del) (⅝b)	5¾	5⅜	5¾	+ ⅛	5¼
14	Interb Rap T	7¼	6⅜	7	— ¼	7
3	Interlake Ir	2¼	2¼	2¼	— ⅛	2
36	Int Bus Mach (6)	77⅝	72¾	77⅜	+ ⅛	77½
3	Int Carriers (.22½g)	2	2	2	— ⅛	1⅞
1	Int Cement (2)	7⅞	7⅞	7⅞	— ⅛	7½
24	Int Harvest (1.80)	17½	15⅞	17⅜	+ ⅛	17⅜
1	Int Harvest pf (7)	80	80	80	— 2	70
9	Int Hydro-El A (2h)	6⅝	6⅛	6⅞	+ ⅛	6⅝
1	Int Mer Mar	1⅛	1⅞	1⅛	— ⅛	1½
60	Int Nick Can	4⅞	4¾	4⅞	+ ⅛	4¾
1	Int Pap & P pf	4	4	4		3⅜
1	Int Print Ink	4⅛	4⅛	4⅛	— ⅛	4
.20	Int Print I pf (6)	35	35	35		35
.50	Int Ry C Am pf	5¼	5	5	— ¼	3
21	Int Shoe (3)	37⅞	37	37	— 1	37
61	Int Tel & Tel	4⅞	4⅜	4⅞	+ ¼	4¾
1	Interst Dept Stores	2½	2½	2½		2¼
1	Island Creek Coal (3)	10⅞	10⅞	10⅞	— ⅜	10½
	J					
7	Jewel Tea (4)	22	20¼	20½	— 1¾	20½
2	Johns Manville	11	10⅜	11		11⅜
1.20	Jones & L Stl pf (4½g)	46	45	45	— 1	42
	K					
3	Kan City Sou	5	5	5		4¾
2	Kayser J	5⅝	5⅝	5⅝		5⅝
53	Kelly Spring	1⅛	1	1	— ⅛	1
2	Kelly Spring ctfs	1	1	1	+ ⅛	⅝
118	Kelvinator	3⅞	2⅝	3¼	— ¾	3¼
.20	Kendall pf (6)	26	25¼	25¼	— 1¾	25
22	Kennecott	6⅝	6⅜	6⅝		6⅝
1	Kinney G R	1	1	1		⅞
28	Kresge S S (1.60)	9⅝	9½	9⅝	— ¼	9⅝
1	Kress S H (1s)	27	27	27		26
164	Kreug & Toll	¼	⅛	¼	+ ⅛	⅛
15	Kroger Grocery (1)	12¼	11⅝	12¼	+ ¼	12
	L					
34	Lambert (8)	32	30½	31¾	— ¼	31⅝
2	Lane Bryant (1)	3	2⅞	2⅞	— 1⅛	2
1	Lehigh Valley C	1⅛	1⅛	1⅛	+ ⅛	1⅛
1	Lehigh Valley R R	7	7	7	+ ⅛	6⅝
8	Lehman Corp (2.40)	35¼	33⅛	35¼	+ 2⅛	34
15	Lehn & Fink (2) XD	15	14½	15	+ ½	14½
1	Liggett & Myers (4) XD	44	44	44	— ¼	44
11	Liggett & Myers B (4) XD	47½	45	47½	+ 1½	46½
2	Liggett & Myers pf (7)	108	108	108		106½
5	Lily Tulip Cup (1½)	16	15¼	16		15½
7	Lima Loco	10	10	10		10
2	Liquid Carb (2)	11½	11⅛	11½		12
44	Loew's (3)	22¾	21¼	22½	+ ¾	22¼
5	Loft	2½	2½	2½		2½
4	Loose Wiles Bis (3b)	22½	22½	22½		22½
.52	Lorillard P (1.20)	13⅛	12⅛	13¼	+ ⅛	13¼
.10	Louis Oil pf (6½)	10⅛	10⅛	10⅛	— ½	8⅝
15	Louisv & Nash (4)	9	8⅛	8⅛	— ⅛	8⅛
3	Louisv G & El A (1¾)	15¾	15¼	15⅜	— ⅜	15⅜
2	Ludlum Stl	3⅛	3⅛	3⅛	— ⅛	3
	M					
23	Mack Trucks (1)	12⅞	12¼	12¾	— ¼	12⅜
29	Macy (R H) (2)	27	24¼	27	+ 2	26½
6	Mad Sq Gar	3½	3½	3½	+ ½	3½
1	Magma Cop (½)	4⅝	4⅝	4⅝	— ⅛	4½
53	Manh Ry Mod gtd	9⅛	7⅛	8⅞	— 1	8⅛
1	Manh Shirt	4½	4½	4½		4½
18	Marine Midl (.80)	8½	8⅛	8½		8⅜
1	Miami Cop	2	2	2		2
7	Mid-Cont Pet	4⅜	4⅛	4½	— ⅛	4½
3	Midland Stl	3	2⅝	2⅝	+ ⅛	2⅝
1	Minn-Honey (3)	13	13	13		13
2	Minn-Mol Imp	1	1	1		1
3	Mo-Kan-T	2⅛	2¼	2¼	— ¼	2¼
6	Mo-K-T pf	6⅛	5⅛	6⅛	— 1⅛	6
19	Mo Pac	2	1⅞	2	— ⅛	1⅞
14	Mo Pac pf	3⅜	3¼	3⅜	+ ⅛	3⅜
4	Mohawk Cpt	7	6⅝	7		6⅝
3	Monsanto Chem (1¼)	20⅜	20¼	20¼	— ½	20⅜
64	Montgom Ward	6⅛	6	6⅛	— ⅛	6⅛
1	Marmon Mot	½	½	½	— ⅛	½
13	Math Alkali (2)	10½	9¾	10	— ½	10
8	May Dept Strs (1.60) XD	12	11⅛	12	— ⅛	11⅞
1	Maytag pf ww	3½	3½	3½		3½
11	McCall (1¾g)	14	13	13	— 1⅛	12¼
1	McCrory Strs	14	14	14	— 1	14
.50	McCrory Strs pf (6)	37	32	32	— 6	33
1	McGraw-Hill	2½	2½	2½		2½
1	McIntyre Porc (1)	14	14	14		13⅝
22	McKeesport T (4)	33¼	30¼	33	+ ½	32¾
6	McKess & Rob	2⅛	2⅛	2⅛	— ⅛	2
1	McKess & Rob pf	5½	5½	5½	— ¼	5¼
6	McLellan Strs	1¾	1¼	1¼		1⅛
6	Melville Shoe (1.60)	10	10	10	— ⅛	9
3	Mother Lode	¼	¼	¼		¼
1	Motor Prod (2)	13½	13½	13½	— 1¼	13
1	Motor Wheel	3	3	3		3
4	Mullins Mfg	5	5	5		4½
9	Murray Corp	4⅛	4	4	— ¼	3⅞
	N					
8	Nash Mot (2)	10½	10¼	10½	+ ¼	10½
125	Nat Biscuit (2.80)	33½	30	33	+ 1¼	32¾
11	Nat Cash R A	8¼	8⅛	8¼	— ¼	8¼
279	Nat Dairy Pr (2.60)	20⅞	19	20⅜	+ ⅜	20¼
3	Nat Distill (2)	17¼	17¼	17¼	— ¼	17¼
1	Nat Dist pf (2½)	24	24	24	— ½	23
1	Nat Enam & Stps	5	5	5		5
14	Nat Lead (5)	60	58	59	— 2	59
.50	Nat Lead pf A (7)	102½	101¼	101⅜	— 1⅛	101¼
.20	Nat Lead pf B (6)	90	90	90		88
25	Nat Pow & Lt (1)	11⅜	10⅞	11⅜	+ ⅜	11½
8	Nat Stl (1)	15⅜	15¼	15⅜	+ ⅜	15½
18	Nat Surety	6⅞	6	6	— ½	5⅝
2	Nat Tea (.60)	5½	5½	5½		5½
1	Neisner Bros	1½	1½	1½	— ½	1½
13	Nev Con Cop	3¼	3⅛	3¼		3¼
175	N Y Central	12½	10⅛	12	+ ¾	11½
2	N Y Chi & St L pf	3	3	3	+ ½	3
.30	N Y & Harlem (5)	94½	94	94	— 1¼	94¼
75	N Y N H & H	9⅜	7½	9¼	+ ⅛	9
14	N Y N H pf (7)	22	20	22		21
1	N Y Ont & W	5¾	5¾	5¾	+ ¼	5½
3	N Y Shipbldg	2⅝	2	2⅝	+ ½	2
12	Noranda Mines	13⅝	12½	13⅝	+ ⅜	13¼
10	Norfolk & W (10)	78	73	78	+ 3	76
1.60	Norf & W pf (4)	70	70	70		70
3	No Am Aviat	1¾	1¾	1¾		1⅝
54	North Am (10%f)	22⅜	20⅛	22		21⅞
1	North Am pf (3)	38	38	38	+ ¼	36
26	Northern Pac (3)	8¾	7⅜	8¾	+ ⅜	8
2	Norwalk T & R	1	1	1	— ⅛	1
	O					
27	Ohio Oil (.80)	7⅞	7⅜	7⅞	+ ½	7¾
1	Omnibus	2½	2½	2½		2½
40	Otis Elev (1¼g)	12½	11⅜	11⅜	— ⅞	11⅜
.30	Otis Elev pf (6)	92	92	92	— 2	86
1	Otis Stl	1¾	1¾	1¾	— ¾	1¾
.80	Outlet (4)	38	35	38	+ 1⅞	35
5	Owens-Ill Gl (2)	20	19	20	+ 1	20
	P					
.10	Pac Cst 1 pf	2½	2½	2½	— ½	1
58	Pac G & El (2)	25⅛	24⅜	25¼	— ⅛	25
4	Pac Ltg (3)	29⅜	29⅛	29⅜	— ⅛	29
5.40	Pac T & T (7)	72⅞	72⅜	72⅜	— ⅜	71
71	Packard Mot	2⅛	2	2	— ⅛	2
1	Pan-Am Pet B (1.60)	30⅛	30⅛	30⅛	— ½	30
50	Param Publix	3	2⅜	2⅞	— ⅛	2⅞
2	Park Utah	¾	¾	¾		¾
3	Pathe Exch A	2	2	2		2
1	Patino Min	5⅛	5⅛	5⅛	+ ⅛	4½
10	Penick & Ford (1)	20½	20	20½	+ ⅛	21
36	Penney (J C) (2.40)	21½	20¼	21	+ ⅜	20⅞
1	Penn-Dix pf A	4⅝	4⅝	4⅝	— ¾	4
69	Penn R R	10⅜	9½	10¼	+ ¼	10
20	Peoples Gas L & C (8)	62⅜	58	62½	+ 2	62½
3	Pet Milk	10	10	10	— ½	10
7	Petro Corp	3⅛	3⅛	3⅛		3⅛
4	Phelps Dodge	4⅜	4⅜	4⅜	— ⅛	4½
7	Phila R C & I	2⅝	2½	2⅝	+ ⅛	2½
19	Phillips Pet	3⅜	3⅛	3⅜		3⅜
1	Pierce Oil pf	4	4	4	— ¼	4
4	Pierce Pet	⅝	⅝	⅝		½
6	Pills Flour (2)	16¼	16	16	— ⅛	16¼
1	Pitt Coal pf	19	19	19	— 1	18
.10	Pitt T Coal pf	7	7	7	— 1	7
4	Poor & Co	2	2	2	— ¼	2
1	Porto Rico Am Tob A	1¾	1¾	1¾	— ¼	1⅝
1	Porto Rico Am Tob B	⅞	⅞	⅞	— ⅛	⅞
1	Postal T & C pf	4⅛	4⅛	4⅛	— ⅛	4
6	Prairie Pipe Line	6½	6¼	6½	+ ¼	6¼
1	Pressed Steel Car	1⅛	1⅛	1⅛		1
1	Pressed Steel Car pf AT	3½	3½	3½	— ½	3
33	Procter & Gamble (2.40)	29⅜	27¼	29⅞	+ 1⅛	29
.80	Procter & Gamble pf (5)	92¼	92	92		92
107	Pub Serv N J (3.40)	43½	40⅜	42⅜	+ ⅜	42⅜
1	Pub Serv N J 6% pf (6) EX	89⅛	89⅛	89⅛	+ ⅛	88
3	Pub Serv N J $5 pf (5)	75	73½	73½	— 3½	73½
25	Pullman (3)	14⅞	13¼	14¼	— ¼	14
3	Pure Oil	4	4	4	+ ¼	3⅞
.20	Pure Oil pf (8)	54	54	54	— 1	53
11	Purity Bak (1)	5½	5	5½	+ ⅛	5½
	R					
57	Radio	4	3¾	3⅞	+ ⅛	3⅞
7	Radio pf B	7	6⅞	7		7
5	Radio-Keith O	2⅝	2½	2⅜	— ⅛	2⅝
1	Reading Co (¾g)	16¾	16¾	16¾	— ¾	16¾
4	Reading 1st pf (2)	20	19	20		20
3	Real Silk	3⅝	3½	3½	— ¾	3½
.10	Real Silk pf	10	10	10		9½
4	Remington Rand	2⅛	2	2⅛		2⅛
.10	Rens & Sar (8)	85	85	85		75
6	Reo Motor	1⅜	1¼	1⅜	— ⅛	1⅜
8	Republic Steel	3	3	3		3⅛
1	Republic Steel cv pf	8	8	8	— 1	7½
1	Reynolds Spring	4	4	4		3½
.20	Reynolds Tob	65⅛	65⅛	65⅛		65¼
93	Reynolds Tob B	32	31	32	+ ¾	31¾
1	Rich Oil Cal	½	½	½		½
17	Rio Grande Oil	2⅛	1⅞	1⅞	— ¼	1⅞
1	Rossia Ins	2¼	2⅛	2⅛		2⅛
.81	Royal Dutch	16⅝	15	15¾	+ ⅜	15⅝
	S					
93	Safeway Stores (5)	44½	42	44		43⅞
.10	Safeway Stores 6% pf (6)	72¼	72¼	72¼	— ⅜	70
.10	Safeway Stores 7% pf (7)	80½	80½	80½	— 1⅞	80
3	St Jos Lead	6	6	6	+ ¼	6
1	St L-San Fran	1⅛	1⅛	1⅛		1⅛
1	St L-San Frn pf	1⅜	1⅜	1⅜	— ⅜	1⅜
1	Schulte Retail	1½	1⅛	1½		1⅜
.20	Scott Paper (1.40a)	32½	32	32	— ⅜	32½
2	Seaboard Air Line pf	⅜	⅜	⅜		
26	Seaboard Oil	8⅛	7½	8⅛	+ ½	8¼
51	Sears Roeb (2½)	17⅝	15¾	17⅛	+ 1⅜	17¼
10	Servel	2⅛	1⅞	2⅛	+ ⅛	2
1	Sharon Stl H	2⅜	2⅜	2⅜	— ⅛	1⅝
13	Shattuck (F G) (1)	7⅝	6½	7	+ ⅛	6⅞
2	Shell Union	2⅝	2⅝	2⅝	— ¼	2⅝
3	Shell Un pf	23½	23	23	— ½	23
3	Simmons	4⅜	4¼	4¼	— ¼	4⅜
1	Simms Pet	3⅜	3⅜	3⅜	— ¼	3⅜
129	Socony-Vacuum (.45g)	8¼	8	8⅛		8⅛
1	Solv Am I pf ww (5½)	38⅛	38⅛	38⅛	+ ½	38
13	So P R Sug	5⅛	4⅞	5⅛	+ ⅛	5¼
11	Sou Cal Ed (2)	24	23⅞	24	+ ¼	23½
77	Sou Pac	10⅞	9	10⅜	+ ⅛	10½
29	Sou Ry	4	3⅛	4	+ 1	3⅞
1	Sou Ry pf	5½	5⅛	5½	+ ⅛	5¼
1	Spalding	9	9	9	+ ⅜	8
5	Spencer Kell (.60)	8⅛	8½	8⅝		8
85	Std Brands (1.20)	11⅝	10⅞	11⅜		11¼
2	Std Bran pf (7)	115	115	115	— ⅝	114
2	Std Com Tob	1⅛	1⅛	1⅛		1⅛
60	Std G & E (3½)	13¼	11¾	13	+ ⅜	12⅞
3	Std G & E pf (4)	20½	20½	20½	— ½	20⅜
4	Std G & E $6 p pf (6)	35	33	35	+ 1	34
2	Std G & E $7 p pf (7)	38	35	38		36
1	Std Invest	⅜	⅜	⅜		⅜
2	Std Oil Ex pf (5)	83½	83	83	— ¾	82½
46	Std Oil Cal (2) XD	18½	17½	18¼	— ⅛	18
470	Std Oil N J (2b) XD	23⅞	21⅞	23⅜	+ 1	23¼
1	Sterl Sec A	⅜	⅜	⅜		½
3	Stewart-Warn	2½	2⅛	2½		2½
12	Stone & Web (½)	8	7½	8	+ ⅜	7⅞
8	Studebaker	4¼	4	4		4
1.20	Studebak pf (7)	56½	56	56½	— 5½	33
2	Sun Oil (1)	26¾	26¾	26¾	— ¼	26½
1	Superheater (1)	9½	9½	9½	— ½	9¼
1	Superior Stl	3	3	3	— ½	3
3	Symington	¼	¼	¼		¼
1	Symington A	⅜	⅜	⅜		⅜
	T					
1	Telautograph (1.40)	9½	9½	9½	+ ⅛	9¾
1	Tenn Corp	1¼	1¼	1¼		1¼
68	Texas Corp (1)	11	10⅛	10⅞	+ ¼	10⅞
19	Tex Gulf Sul (2)	16⅞	16¼	16⅞	+ ⅜	16⅝
11	Tex Pac C & O	1⅛	1¾	1¾	— ¼	1¾
9	Tex Pac L Tr	3½	3⅜	3⅜	— ⅜	3⅜
4	Thatch cv pf (3.60)	23½	22½	23½	— ½	22½
.70	The Fair pf (7)	48	48	48		47
1	Third Ave	7⅛	7⅛	7⅛	— 1⅛	7¼
2	Thompson Prod	3½	3½	3½		3½
1	Thomp-Star pf	13	13	13		13
7	Tide Wat As	2⅜	2⅜	2⅜		2½
4	Tide Wat As pf (6)	29⅜	28¾	28¾	— ¾	28⅜
6	Timk Roll B (1½)	14½	13⅛	14½	+ 1	14
69	Tri-Cont Corp	2⅛	2	2⅛		1⅞
47	Transamerica	3¼	3	3¼	+ ⅛	3⅛
8	Tri-Cont pf (6)	53½	53	53½	+ ¾	53½
.10	Twin City pf	10	10	10	— 4	10¼
	U					
153	Union Carbide (2)	17⅞	16½	17⅞	+ ⅞	17¾
240	Union Pacific (6)	46	40	43¾	+ ¼	43⅜
8	Union Oil Calif (1.40)	9⅜	9¼	9⅜	+ ⅛	9⅜
5	Union Pac pf (4)	51	49	49	— 3	49
2	Un Tank Car (1.40) XD	12¼	12⅛	12⅛	— ⅛	12¼
99	Unit Aircraft	8⅛	7	8⅜	+ 1⅛	8¼
1	Unit Am Bos	4½	4½	4½		4½
7	Unit Aircraft pf (3)	37	32½	37	+ 5¼	35
6	Unit Biscuit (2) XD	18⅛	17	17	— 1½	16½
161	United Corp (.10g)	6	5⅜	6	+ ⅛	5⅞
5	Unit Cigar	½	½	½		½
2	United Corp pf (3)	29	29	29	— ½	29¼
3	Unit El Coal	3¼	3⅛	3¼		3
28	Unit Fruit (2)	15⅜	15	15¾	+ ⅛	15½
62	Unit Gas Im (1.20)	16⅞	15¼	16½	+ ⅜	16¼
3	Unit Gas Im pf (5)	82	81	81	— 1	80½
2	U S & For S pf	36¾	36¼	36¾		36
4	U S Gypsum (1.60)	15⅛	15	15⅛	+ ½	15¼
64	U S Indus Alco	17⅛	15⅛	16¾	+ ⅛	16⅛
3	U S Lea A	3⅞	3⅜	3⅜	— ¼	3½
3	U S Pipe (2)	9½	9⅛	9⅛		9¼
4	U S Real & Im	3⅜	3¼	3⅜	+ ⅛	3¼
4	U S Rubber	3⅛	3	3⅛		3
1	U S Rub 1 pf	5	5	5	— ⅛	5
13	U S Smelt & R (1)	13	12½	13	+ ⅛	13
321	U S Steel	28½	26⅛	27⅜	+ ⅜	27½
12	U S Steel pf (7)	71	68¾	71	+ 1½	70
8	U S Tobacco (4.40)	59¾	58⅜	59¾	+ ⅜	58⅝
3	Unit Strs A	1⅛	1	1	— ⅛	1
24	Univ Leaf Tob (3)	15	14¾	14¾	— 1¼	14¾
7	Util P & Lt A	2¾	2½	2¾	+ ⅛	2⅝
	V					
4	Vadsco	½	½	½	+ ⅛	⅜
15	Vanadium	7⅛	6½	6¾	+ ⅛	6⅞
4	Va-Caro Chem	⅜	⅜	⅜		⅜
2	Va-C Chem 7% pf	28	27	28	+ 2	29¼
6	Va-C Chem 6% pf	4⅜	4⅜	4⅜	+ ⅜	4⅜
.10	Va El & P $6 pf (6)	75	75	75	— 3½	75
1.30	Vulcan Detin	12⅛	11⅛	12⅛	— ⅛	11½
.10	Vul Det pf (7)	62	62	62	— 2	62
	W					
15	Wabash Ry	1	1	1	— ⅛	1
5	Waldorf Sys (1½)	9⅜	9	9	— 1	9
1	Walgreen pf (6½)	70	70	70	— 2	70
26	Warner Pict	1½	1⅛	1½	+ ¼	1⅜
3	Warren Bros	2⅜	2⅞	2½	— ½	2½
.10	Warren Br cv pf (3)	6	6	6	— ¼	5½
22	Wesson Oil & S (1)	10	9⅞	10	+ ⅛	10
.10	Wes Oil & S pf (4)	38	38	38	— 3	35
.20	W Penn El 7% pf (7)	50	49½	50	+ ⅛	49½
.10	W Penn El 6% pf (6)	48	48	48	+ 4½	
.10	W Penn P 7% pf (7)	93¾	93¾	93¾	+ ⅛	93¾
.20	W Penn P 6% pf (6)	82⅝	82⅜	82⅝	+ ⅜	82½
2	West Dairy A	8⅛	8⅛	8⅞		7½
1	West Dairy B	1½	1½	1½		1½
3	West Mary	2⅜	2⅜	2⅜		2½
59	West Un Tel (4)	20⅜	17¼	20⅜	+ 2	19¾
2	Westingh Air (1)	10⅜	10¼	10⅜	+ ⅛	10¼
206	Westingh El & M (1)	24⅜	21⅜	24⅛	+ 1½	24⅛
1	WestonEl Inst	4	4	4	+ ¼	4
1	Westvaco (.65g) XD	5⅛	5⅛	5⅛	— ½	5
1	White Rk M Sp (4)	17½	17½	17½		17
2	White Sew Mach	1	1	1		1
4	Wilcox O & G	2⅞	2¾	2¾	— ⅛	2½
71	Willys-Over	¾	¾	⅞		¾
1	Willys-Over pf	10	10	10	— 2½	8
1	Wilson & Co	¾	¾	¾		¾
1	Wilson pf	15	15	15	— 1	14
394	Woolworth (2.40)	28½	26⅛	28⅛	+ ⅝	28⅜
7	Worth P & M	9	8	9	+ ⅛	8½
4	Wrigley Jr (4)	36	35¾	36	+ ⅛	36
	Y					
1	Yale & Towne (1)	8	8	8	— ¼	8
3	Yell Trk & C	1⅞	1⅞	1⅞	— ⅛	1⅞
.10	Yell Trk 7% pf	14	14	14	— 3	10
	Z					
27	Zonite Prod (1)	6¼	6	6¼	+ ⅛	6¼

XD—Ex dividend. EX—First sale since ex dividend date or dates. XR—Ex rights. (a) Plus extras; (b) Including extras; (e) Paid last year; (f) Payable in stock; (g) Paid so far this year; (h) Cash or stock.

COTTON PRICES RISE ON TRADE'S BUYING

July Contracts Climb to 5.80 October Sells at 6.05; Liverpool Closed.

New York, May 16 (A.P.).—A slight early decline under comparatively small offerings was followed by a brisk rally in cotton today on trade buying and covering, promoted by a steadier turn in the stock market.

July contracts after selling off to 5.54, or 5 points net lower, under the early pressure, advanced to 5.81 and closed at 5.80, with the general market closing very steady at net gains of 19 to 21 points.

The market opened steady at a decline of 2 to 4 points under a little Southern and local selling, which appeared to be promoted by recent reports of improving crop conditions and some nervousness over the Japanese situation. Traders were evidently inclined to await further developments in that quarter. While a continuation of the holidays in the Liverpool and continental markets had a restricting effect on business. This rendered the market sensitive to small orders and prices sagged off later in the morning, with active months showing net losses of about 4 to 6 points.

Trade interests were buyers on a scale-down, however, while brokers with Japanese connections, after selling some cotton at the start, were said to be buying later, and the market stiffened up during the afternoon. October rallied from 5.78 to 6.05, and closing quotations were within a point of the best for the day.

The carded cloth statistics for April showing an increase of 16.6 per cent in stocks on hand and a decrease of 21.5 per cent in unfilled orders appeared to be about in line with expectations.

Liverpool will reopen for business tomorrow. Exports today, 34,273, making 7,740,947 so far this season.

Futures Price Range.

	High.	Low.	Close.
May	5.61	5.48	5.70
July	5.81	5.54	5.80
October	6.05	5.78	6.04
December	6.17	5.93	6.19
January	6.20	6.02	6.27
March	6.43	6.16	6.42

Cottonseed Oil.

Cottonseed oil closed dull; prime summer yellow, 3.00; prime crude, 2.37½@2.50; May, 3.15; July, 3.45; September, 3.52; October, 3.60; November, 3.67; December, 3.72. Sales, 3 contracts.

Auto Buying Stimulates Cleveland Steel Output

Cleveland, May 16 (A.P.).—The Otis Steel Co. lighted four of its eight open-hearth furnaces at its Riverside plant today, and the current week's operations there will be the best of the year, E. J. Kulas, president, said.

The pickup reflects some increase in automobile orders for sheets and hot strip, Mr. Kulas said.

LIVE STOCK PRODUCE

CHICAGO.

HOGS—Receipts, 28,000, including 11,000 direct; market slow; closed 10 lower than Friday; 170 to 210 lbs., 3.55@3.65; top, 3.70; 220 to 250 lbs., 3.45@3.60; 260 to 355 lbs., 3.20@3.45; 140 to 160 lbs., 3.50@3.65; pigs, 3.00@3.40; shippers took 5,000; holdover, 4,000; light light, good and choice, 140 to 160 lbs., 3.45@3.65; light weight, 160 to 200 lbs., 3.50@3.70; medium weight, 200 to 250 lbs., 3.40@3.70; heavy weight, 250 to 350 lbs., 3.20@3.55; pigs, good and choice, 100 to 130 lbs., 3.15@3.50.

CATTLE—Receipts, 12,000; calves, 2,000; mostly 25 higher on fed steers and all yearlings; all other classes active and strong; best medium weight steers, 7.60; heavy, 7.45; yearlings, 7.25; slaughter cattle and vealers, steers, good and choice, 600 to 900 lbs., 6.00@4.40; 900 to 1,100 lbs., 6.00@7.60; 1,100 to 1,300 lbs., 6.00@7.75; 1,300 to 1,500 lbs., 6.00@7.75; common and meduim, 600 to 1,300 lbs., 4.25@6.00; heifers, good and choice, 550 to 850 lbs., 5.25@6.25; common and medium, 3.50@5.25; cows, good and choice, 3.50@4.75; common and medium, 2.50@3.75; vealers (milk fed), good and choice, 5.00@6.50; medium, 4.50@6.00; cull and common, 3.00@4.50; stocker and feeder cattle, steers, good and choice, 500 to 1,050 lbs., 4.75@6.00; common and medium, 3.50@4.75.

SHEEP AND LAMBS—Receipts, 15,000; strong to 25 higher; advance largely on old crop lambs; choice wooled Colorado, 6.00@6.25; desirable clippers, 5.00@5.50; plain kinds around 4.00; few native springers, 7.00@7.50; others unsold. Spring lambs, good and choice, 7.00@7.75; medium, 5.50@7.00; common, 4.00@5.50; lambs, 90 lbs. down, good and choice, 5.25@5.75; medium, 4.25@5.25; 91 to 100 lbs., medium to choice, 4.00@5.65; all weights, common, 3.00@4.25; ewes, 90 to 150 lbs., medium to choice, 1.00@2.25; all weights, cull and common, .50@1.50.

NEW YORK.

BUTTER—Receipts, 9,476; irregular. Creamery, higher than extra, 19@19½; extra (92 score), 18½; firsts (87-91 score), 16½@17¾; seconds, 16@16¼; packing stock, current make, No. 1, 15; No. 2, 13½@14.

EGGS — Receipts, 32,365; irregular. Mixed colors, standard (cases, 45 lbs. net), 16@16¼; rehandled receipts (cases, 43 lbs. net), 15@15½; no grades, 12½@14½; special packs, including unusual hennery selections sold from store on credit, 17@19¼; mediums, 12½@13; dirties, 12½@13; checks, 11@11½.

RAW SUGAR was quiet early today and prices were unchanged at 2.58. No sales were reported. In refined a little better inquiry was reported, promoted by the warmer weather, although business on the whole was still confined to nearby requirements. Prices were unchanged at 3.75 for fine granulated.

COFFEE—Spot, steady; fair inquiry; Rio No. 7, 8¼@8½; Santos No. 4, 10¼@10½.

PHILADELPHIA.

LIVE POULTRY—Fowls, Plymouth Rocks, fancy, 18@19; mixed colors, fancy, 16@17; white leghorns, fancy, 15@16; ordinary, 10@14; broilers, fancy, Plymouth Rock, full-feathered, 20@27; barebacks and poor quality lower; broilers, fancy, red, large sized, full-feathered, 21@22; small sized, 19@20; broilers, white leghorns, fancy, full-feathered, 12@19; barebacks and poor quality lower; old roosters, mixed colors, 10; white leghorns, 8; ducks, white pekin, large, young, 15; mixed colors, old, 11@13; muscovy, 17.

BUTTER—Top, 20½@23½; 92 score, 19½; 89-91 score, 18@18¾; 88 score, 16½@17½.

Fresh Pacific Coast best marks, 22½@24½; nearby closely selected white extras, 18@19½; nearby white extras, 16@17½; nearby brown extras, 16@18; nearby average extras, mixed colors, 16@17; nearby graded firsts, mixed colors, 15@15½; nearby current receipts, mixed colors, 13@14½; Midwest average extras, mixed colors, 16@17; Midwest graded firsts, mixed colors, 15@15½; Midwest current receipts, mixed colors, 13@14½.

BALTIMORE.

POTATOES—Old stock: Maine, 100-lb sacks, Mountains, U. S. 1s, 1.05@1.10; New York, 100-lb. sacks round whites, U. S. 1s, 90@95; Maryland and Pennsylvania, 100-lb. sacks, round whites, U. S. 1s, 80@90. New stock: Florida, bbls., Spaulding Rose, U. S. 1s, 8.25; U. S. 2s, 4.25. Texas, 50-lb. sacks, Red Bliss, 2.50.

SWEET POTATOES—Eastern Shore of Virginia, bbls., Jersey type, U. S. 1s, 1.25@1.50; ungraded, 1.00@1.10; barrels, white yams, U. S. 1s, 1.25@1.50; ungraded, 1.00@1.15. Eastern Shore of Maryland, bushel hampers, Jersey type, U. S. 1s, 50@75; some fine quality, 1.00@1.25; ungraded, 35@40; white yams, U. S. 1s, 40@50; ungraded, 25@35.

RICHMOND.

HOGS—Receipts, moderate and market unchanged from last week; top car lots, 3.65, and locals 3.40.

CATTLE—Receipts, fair; market probably all unchanged; steady. Practical veal, top, 6.00, with few selects at 6.50; cows, 1.50@2.50 on thin cutters, with strictly fat butcher cows quotable to 4.25 or slightly above. Heifers, quotable 4.00@5.50, and steers, 4.50@5.50 on common and medium, with strictly good around 6.00; choice, to 6.50, slightly above. Bulls, from 2.50@3.00 on bologna kinds, and strictly fat and choice and young bulls, 4.25@4.50.

SHEEP—Receipts, fair and market steady; spring lambs, bulk sellers, 6.00@7.50; ewes, 1.50@3.50.

NEW YORK CURB MARKET TRANSACTIONS OF YESTERDAY

Total stock sales, 160,000 shares. Total stock sales year ago, 400,870 shares. Total bond sales, $2,600,000. Total bond sales year ago, $3,431,000.

Sales in hundreds		High	Low	Close
	A			
2	Allied Mills	3¼	3¼	3¼
2.50	Alum Co Am	24½	24¼	24¼
2	Alum Co Am pf (3)	35½	34	35½
3	Alum Goods (.60)	9⅛	9⅛	9⅛
1	Am Brit & Cont	⅛	⅛	⅛
8	Am Cit P&LA (3h)	18½	18½	18½
5	Am Cit P&LB	1⅛	1	1
1	Am C Pow A	¼	¼	¼
12	Am Cyan B	2½	2½	2½
1	Am & Fgn P war	1⅞	1⅞	1⅞
17	Am Founders	25⅛	24⅛	25⅛
9	Am Gas & El (1a)	24⅞	24⅛	24⅜
1.25	Am Laund M (1.20)	10	10	10
5	Am Lt & T (2½)	15½	15	15⅛
5	Am Maracaibo	½	⅛	½
31	Am Sup Power	1¾	1⅜	1⅜
1	Am Sup P 1 pr (6)	42¼	42¼	42¼
1	Am Yvette	½	½	½
1	Ark Nat Gas	1¼	1¼	1¼
2	Ark Nat Gas A	1⅛	1¼	1¼
1	Armstrong Ck	3¼	3¼	3¼
1	Art Met Wks	1¾	1¾	1¾
1	As G & El	1	1	1
8	As G&El A (5%f)	2¼	2	2¼
89	Atlas Util	5⅛	5	5⅛
1	Autom Vot Mach	2⅛	2⅛	2⅛
	B			
3	Bellanca Air vtc	¾	¾	¾
13	Blue Ridge	1	1	1
5	Blue R cvt pf (3h)	19¾	19½	19½
6	Braz T&L (8%f)	8⅜	8¼	8⅜
1	Butler Bros	1⅛	1⅛	1⅛
	C			
1	Campe Corp	2½	2½	2½
3	Can Marc Wirel	⅛	⅛	⅛
2	Carib Syn	½	½	½
2	Carnation (1½)	13¾	13½	13½
7	Cent St El	⅜	⅜	⅜
.50	Cent St El pf	8	8	8
1	Chesebro (4½b)	65	65	65
70	Cities Ser (.30a)	3¾	3½	3¾
4	Cit Serv pf (6)	35½	33½	35½
7	Cit Ser P 7 pf (7)	35½	35½	35½
2.50	Cit Ser P 6 pf (6)	34	27½	34
5	Claude Neon Lts	⅝	⅝	⅝
1	Cleve El Ill (1.60)	24	24	24
1	Cohn & Rosen	3½	3½	3½
3	Colon Oil	½	½	½
.70	Co G&E cv pf (5)	61¼	53	53
7	Comwl Edis (8)	½	⅛	⅛
2	Cons Cop Min	½	⅜	⅜
2	C G&E Balt (3.60)	51½	51½	51½
3	Cord Corp	2½	2½	2½
6	Creole Pet	2⅛	2⅛	2⅛
4	Curtis Mfg A	½	⅛	⅛
	D			
1	Deere & Co	5	5	5
4	De Forest	½	½	½
.25	Derby Oil pf	15	15	15
.25	Duke Power (5)	47	47	47
	E			
2	East Gas & F	4½	4½	4½
.10	Ed Elec Bos (13.60)	140	140	140
101	El Bond & Sh	11¼	10¼	11
6	El Bd & Sh pf (6)	32¾	29¾	32¾
2	El Bd & Sh 5 pf (5)	26	25	25
18	El Pow As (1)	4⅛	3⅝	3⅝
13	El Pow As A (1)	4⅜	3⅝	3⅝
2	Elect Sh pf (6h)	31	31	31
1	Emp G&F 8 pf (8)	34⅝	34½	34½
2	Empire Pow (2.24)	9¼	9⅛	9⅛
1	Emp Pub S A	⅛	⅛	⅛
.50	Eureka Pipe (4)	25	25	25
	F			
1	Flintkote A	2⅛	2⅛	2⅛
6	Ford M Can A	7	6¼	7
19	Ford Mot Ltd	3⅜	3⅜	3⅜
4	Foundation Fgn A	3¾	3¾	3¾
2	Fox Theater A	⅜	⅜	⅜
	G			
1	Gen Alloys	2½	2¼	2½
9	Gen Aviation Corp	2⅜	2⅛	2⅜
1	Gen G&E cvpfB(6)	11½	10	10
11	Goldman Sachs	1¾	1⅝	1⅝
.60	Gt A & P nv (6½b)	115½	115	115
.40	Gt A & P 1st pf (7)	115½	115	115
17	Gulf Oil Pa	30	29	30
	H			
11	Happy Candy St A	⅜	¼	⅜
1	Hazeltine	3½	3½	3½
1	Hir Walker	2½	2½	2½
2	Hir Walker pf	8½	8½	8½
2	Holling Gold (.65)	4⅛	4⅛	4⅛
2	Horn & Hard (2½)	21⅞	21¾	21⅞
77	Hudson B M&S	1	¾	1
1	Humble Oil (2)	39	39	39
1	Huyl Del pf (7)	30	30	30
2	Hydro El Sec (.10g)	5⅛	5	5
	I			
12	Imp Oil Can (½)	8	7⅞	8
5	Insull Util	¼	⅛	⅛
2	Ins Co N Am (2)	25⅛	25⅛	25⅛
85	Internat Pet (1)	10⅛	10	10⅛
1	Inters Eq cv pf	10	10	10
2	Irving Air Ch (.40)	2¾	2¾	2¾
1	Ital Superpow A	⅜	⅜	⅜
	K			
1	Kirkland L Gold	¼	¼	¼
1	Kleinert	3⅞	3⅞	3⅞
	L			
1	Lake Sh Min (2)	23¾	23¾	23¾
2	Lefc Real pf (3)	6½	6⅜	6½
13	Lehigh C & N (1)	8⅜	8	8⅜
1	Lerner Stores	4½	4½	4½
1	Lib McN & L	1⅛	1⅛	1⅛
1	Lone Star G (.60)	4	4	4
	M			
4	Mavis B A new	⅜	⅜	⅜
2	May Hosiery pf (2)	17½	17½	17½
3	Mayflower Asso (2)	21	21	21
2	Mead John (3½b)	36¼	36	36
1	Mercant Strs (1)	10	10	10
1	Mid S P A vtc	¾	¾	¾
1	Mid West Util	⅛	⅛	⅛
2	Mo-Kans P L	⅛	⅛	⅛
2	Mount Prod (.80)	2¼	2¼	2¼
1	Municipal Serv	3¾	3¾	3¾
	N			
1	Nat Am Co	1	1	1
2	Nat Avia	3⅛	3⅛	3⅛
.75	Nat Dairy pf A (7)	96	96	96
4	Nat Fuel G (1)	10½	10¼	10½
2	Nat Investors	1⅜	1⅜	1⅜
4	Nat Invest war	½	½	½
.50	Nat P&L 6% pf (6)	52	52	52
1	Nat P Serv A	1½	1½	1½
2	Nat Serv pf (3f)	8½	8	8½
4	Nat Sug Ref (2)	21	20½	21
2	Nat Un Rad	⅝	⅝	⅝
.10	New Eng Pow pf (6)	36	36	36
3	N J Zinc (2)	19¼	19	19
2	Newmont Min	7⅜	7⅛	7⅛
1	N Y Steam (2.60) XD	39⅜	39⅜	39⅜
1	N Y Transit (.40)	3	3	3
81	Niag Hud Pow (.40)	4⅜	4⅛	4⅛
1	Niag Hud A war	¼	¼	¼
8	Niag Shares Md	1¼	1	1¼
1	Nipissing Mines	⅝	⅝	⅝
.50	Nor Am L&P (4%f)	8	8	8
2	Novadel-Ag (4)	27⅜	27	27⅜
	P			
2	Pac G&E 1 pf (1½)	22⅝	22⅝	22⅝
3	Pan Am Airways	14	13⅛	13⅞
1	Pantepec Oil	⅜	⅜	⅜
1	Parke A&L pf (¼g)	10	10	10
1	Parke Davis (1.30b)	15	15	15
.50	Parker Rust-Pr (3)	27	27	27
.10	Penin Tel pf (7)	87	87	87
9	Pennroad	1½	1¼	1½
2	Phila Co (.90g)	10	8	8
8	Philip Morris Cons	2⅝	2½	2½
1	Pilot Radio A	1⅛	1½	1½
2	Pitts Pl Gl (1)	14½	14½	14½
1	Powdrell & Alex	5⅛	5⅛	5⅛
6	Prod Roy	¼	¼	¼
1	Propper McCal Hos	1	1	1
1	Pruden Inv	3	3	3
1	Pub Ut Hold pf	2	2	2
.10	Pure Oil pf (6)	45	45	45
	R			
6	Radio Prod	2⅛	2	2⅛
1	Ryan Cons	1⅛	1⅛	1⅛
	S			
10	St Regis Pap	2⅛	2⅛	2⅛
5	Salt Cr Prod (1)	3½	3¼	3¼
21	Sec Allied Cp nv (1)	5⅛	5⅛	5⅛
3	Segal Lock	⅛	⅛	⅛
5	Sel Ind al ctf (5½)	32¾	31⅞	32¾
1	Sheaffer Pen (1)	12	12	12
4.30	Singer Mfg (8)	92	90	90
1	Sisto Fin	4	4	4
2.50	Smith A O	21	17¼	20⅞
.50	Smith A O pf (7)	108	108	108
1	So Penn Oil (1)	12⅜	12⅜	12⅜
1	So Union Gas	⅝	⅝	⅝
.10	S W G & E pf (7)	40	40	40
69	S O Ind (1)	18⅝	17¼	18⅝
.10	S O Ky (1.60)	11¾	11⅛	11¾
3	S O Ohio (2½)	24	23½	23¾
2	St Pow & Lt (2)	9	8	9
2	St P & L B (2)	9	8	9
.50	St P & L pf (7)	33¼	33¼	33¼
1	St Pub Ser A	½	½	½
1	St Pub Serv vtc	1¼	1¼	1¼
2	Stand Sil-Lead	⅛	⅛	⅛
.50	Stein & Co pf (6½)	75	75	75
2	Swan Finch Oil	1⅞	1¾	1¾
26	Swift & Co (2)	10¼	10	10¼
12	Swift Int (3)	15½	13½	15½
.50	Swiss-Am El pf (6)	31¼	31¼	31¼
1	Syrac W Mch B	2	2	2
	T			
3	Tampa El (2.24)	20⅞	20	20⅞
3	Technicolor	1	1	1
11	Teck-Hugh G (.60)	3⅛	3	3⅛
2	Texon Oil (1)	4⅞	4¾	4⅞
2	Trans-Lux	1⅛	1⅛	1⅛
	U			
2	Ungerleider Fin	18	18	18
1	Union Gas Can	2	2	2
1	Union Oil (1.36)	8	8	8
4	Unit Founders	¾	¾	¾
8	United Gas	1⅛	1	1
40	Unit Gas war	¼	¼	¼
4	Unit Gas pf (7)	24⅜	24	24
16	Un Lt & Pow A	2⅞	2¾	2¾
2.75	Unit Shoe M	33	33	33
2	U S & I Sec pf	15¼	15¼	15¼
2	U S Elec Pow	⅝	⅝	⅝
.25	U S Play Cd (1½)	12	12	12
1	U S Rubber rec	½	½	½
2	Unit Verde (⅜g)	2⅛	2⅛	2⅛
1	Utility Equities	¾	¾	¾
2	Util Pow & Lt	⅞	¾	⅞
1	Ut P & Lt B ctf	2⅝	2⅝	2⅝
	V			
1	Van Camp	⅜	⅜	⅜
1	Van Camp pf	⅝	⅝	⅝
4	Venezuelan Pet	¼	¼	¼
3	Vick Finan (.30)	4	4	4
	W			
3	West Air Exp	5⅛	5	5
.25	West Mass (2.40)	26	26	26
126	Woolw Ltd (.055g)	9½	9	9¼
	Y			
3	Y Oil & Gas	⅛	⅛	⅛

DOMESTIC BONDS.

Sale		High	Low	Last
	A			
1	Ala Pow 5 '46	95¼	95¼	95¼
1	Ala Pow 5 '68	82	82	82
3	Ala Pow 4½ '67	76	76	76
11	Alum Co 5	82½	82	82
10	Am Cmwlth Pow 6	1½	1¼	1¼
1	Am El & Pow 6 A	28⅛	28⅛	28⅛
7	Am G&E 5 2028	75⅛	74⅜	74⅜
3	Am G & Pow 6 '39	22	22	22
11	Am G & Pow 5 '53	19⅜	18¾	19
78	Am P & L 6 2016	59	58	58¼
14	Am Roll M 5 '48	37½	36	36
2	Am Roll M 4½ '33	48	48	48
1	Am Seat 6	30	30	30
6	Appalach Gas 6 B	7	6	7
14	Appalach Pow 5 '56	82	81	82
5	Appalach P 6 2024A	69	69	69
5	Ark P&L 6	74	72½	72½
1	Asso Dye & Pr 6 ww	20⅛	20⅛	20⅛
6	Asso Elec 4½	37⅜	37⅜	37⅜
6	As G&E 5½ '38in ct	18⅛	18	18
15	Asso G&E 5 '50	20½	19¾	20½
58	Asso G&E 5 '68	19	18	18½
56	Asso G&E 4½ '49 C	18½	17¾	18¼
3	Asso Hardware 6½	20½	20	20½
6	Asso Tel Ut 5½ '44C	25	23	25
1	Asso Tel Util 6 '33	41	41	41
13	Asso T & T 5½ A	45⅜	43½	43⅛
	B			
2	Bell Tel Can 5 '55 A	87	86¾	86¾
1	Bell Tel Can 5 '57 B	86¼	86¼	86¼
12	Bell Tel Can 5 '60 C	86⅜	85¾	85¾
2	Birmingh Gas 5	53	53	53
40	Bklyn Ed 5 E	101¾	101½	101½
5	Bflo Gen Elec 6	102⅜	102¼	102¼
	C			
8	Can Nat Ry Eq 7E	99¾	99¾	99¾
5	Caro P&L 5	70	70	70
3	Caterp Trac 5	81	81	81
2	Cent Ill PS 5 '68 G	67	67	67
11	Cent Ill PS 4½ '67F	59⅝	59⅝	59⅝
2	Cent Ohio L&P 5 A	56	55½	56
2	Cent P&L 5	52½	52½	52½
9	Cent Pow 5 D	54½	54	54
36	Cent Pub Ser 5½	5⅜	5¼	5⅜
14	Cent St El 5½ '54	26	25	25¼
16	Cent St El 5 '48	25⅛	24⅝	25
14	Cent St P&L 5½	24⅜	24	24
42	Chic Dist El 4½ A	65½	64½	65½
2	Cig Strs Real 5½ A	20	18	18
3	Cin St Car 5½ A	46	46	46
8	Cit Ser 5 '66	32¼	30¾	30⅞
82	Cit Ser 5 '50	33	32	33
11	Cit Ser Gas 5½	40	39	40
6	Cit Ser G Pipe 6	55	54	55
9	Cit Ser Pow 5½	37	36½	37
2	Cleve El Illum 5	103	103	103
1	Cmwlth Ed 5 '56 A	94½	94½	94½
1	Cmwlth Ed 4½ '56C	85½	85½	85½
1	Cmwlth Ed 4½ '60E	86	85	85
30	Cmwlth Ed 4 '81 F	77¾	76½	76⅞
11	Cmwlth Sub 5½ A	42½	41½	42
7	Community P&L 5	45	42	44
1	Con Gas Bal 4½ H	104	104	104
9	Cons G U 6½ '43 A	14¼	12½	12½
4	Cons G U 6s '43 A	24¼	24	24
3	Cons Pw 5 '36	101⅞	101⅝	101⅞
3	Cons Pw 4½ '58	92⅜	92	92⅜
11	Cont G&E 5 A	52	50	51
5	Cont Oil 5¼	83	82¾	83
5	Cont Sec 5 A xw	38	38	38
3	Cudahy P 5½ '37	71	71	71
1	Cudahy P 5 '46	98	98	98
	D			
5	Den Gas & El 5	94	93¾	93¾
2	Den Salt 6	28	28	28
6	Derby G&E 5	56	56	56
2	Det C Gas 6 '47 A	83	83	83
3	Det C Gas 5 '50 B	79	75	75
3	Dix G G 6½ A ww	66⅛	66⅛	66⅛
1	Duke Pow 4½	90¾	90¾	90¾
5	Duq Lt 4½ B	98¼	98⅛	98¼
	E			
6	East Util Inv 5 A	17	16½	17
32	Ed El Ill 5 '35	99¾	99⅛	99¼
4	Ed El Ill 5 '33	101¾	101¾	101¾
2	El Paso N Gas 6½	50	50	50
37	El P&L 5	37	35⅜	37
5	Em Dist El 5	50	50	50
3	Em O & R 5½	33⅜	33¼	33⅜
4	Erie Ltg 5	97	95	96¾
	F			
5	Fed Water 5½	34	34	34
3	Firestone Cot M 5	65	65	65
20	Fla P & L 5	59⅛	58⅛	59⅛
6	Fla Pow 5½ A	51½	51⅜	51½
	G			
1	Gary E&G 5 A	59	59	59
12	Gat Pow 5 '56	59⅛	58⅝	58⅝
2	Gat Pow 6 '41	53	52¼	52¼
4	Gat Pow 6 '41 B	51	48	49¾
1	Gen Bronze 6	28½	28½	28½
44	Gen Mot A 5 '34	98⅞	98⅝	98⅞
30	Gen Mot A 5 '35	97¼	97¼	97¼
1	Gen Mot A 5 '36	97	97	97
4	Gen P Util 6½	21	21	21
10	G Wat Wks 5 A	24	23¾	24
8	Geo Pow 5	75	74½	74½
3	Gillette 5	82	77½	82
3	Gr Trunk 6½	95	95	95
2	Gulf Oil Pa 5 '47	87	87	87
5	Gulf Oil Pa 5 '37	92½	92½	92½
5	Gulf St U 4½ '61 B	64	64	64
3	Gulf St U 5 '56 A	71½	71½	71½
	H			
1	Hous Gulf G 6 A	29	29	29
9	Hous L&P 4½ E	85	84½	84½
1	Hygrade Foods 6 A	29	29	29
	I			
1	Idaho Pow 5	92⅜	92⅜	92⅜
9	Ill P & L 5 '56 C	59¼	59	59
22	Ill P & L 5½ '57	49	47½	49
15	Ill P & L 6 '53 A	65⅜	62	62
10	Ill P & L 5½ '54 B	60	60	60
2	Ind El 6 '47	82	81	81
3	Ind E 5 '51 C	68⅜	68	68⅜
4	Ind & Mich 5	89¼	89¼	89¼
1	Ind Serv 5 '50	27	27	27
8	Ind Serv 5 '63 A	28⅛	26	26
6	Indnapls P&L 5 A	81¾	81	81
1	Inland P&L 6 C	10	10	10
2	Insull Ut 5 A	⅝	½	½
10	Interl P S 7 '57 E	69⅞	69⅞	69⅞
1	Inter P S 6½ '55 C	65	65	65
2	Inter P S 6½ '54 B	87	86	86
8	Interl S A 5	48⅜	48	48⅜
1	Inters P 6 '52	31⅞	31⅜	31⅜
5	Inters P 5 '57	54¾	51¼	54¾
8	Inters P S 4½ '58	62¼	60½	62
2	Inters P S 5 '36 D	69¾	69	69
1	Invest Co 5 A xw	64¼	64¼	64¼
1	Iowa-Neb L&P 5 B	74	74	74
2	Iowa P&L 4½ A	78½	78½	78½
1	Iowa P S 5	63	63	63
1	Jacksonville G 5	50	50	50
9	Jer C P&L 4½ '61C	78	76	76
11	Jer C P&L 5 '47 B	88⅜	88	88
7	Ky Util 5 H	63¼	63¼	63¼
1	Kan P&L 6 A	84½	84½	84½
1	Keyston Tel 5½	30⅛	30⅛	30⅛
9	Kop G&C 5½ '50	67	67	67
2	Kop G&C 5 '47	59	56½	59
1	Los Ang G&E 5 '61	93¼	93¼	93¼
10	Lehigh P S 6 A	60	58	60
7	Long Isl Lt 6	86⅛	85	85
5	Los A G&E 5½ '69	97½	97¼	97½
	M			
2	Manitoba P 5½ A	48	48	48
1	Mass Gas 5½ '46	77	77	77
1	Mass Gas 5 '55	72⅞	72⅞	72⅞
10	Mass Util 5 A	73	72⅛	72⅛
5	Metro Ed 4	72	72	72
15	Mid West Ut 5 '32	5⅜	4⅞	5⅛
2	Mid West Ut 5 '34	3⅛	3⅛	3⅛
1	Mid St P 6½ A	27⅜	27⅜	27⅜
2	Miss Riv Fuel 6 xw	70	70	70
5	Miss R P 5	94⅛	93½	93½
1	Monon W P 5½ B	61	61	61
1	Montreal L H&P 5A	86¾	86¾	86¾
	N			
7	Natl El P 5	13⅝	13	13¾
2	Nat P&L 6 2026 A	70¼	68½	68½
2	Nat P&L 5 2030 B	59⅛	58⅛	59⅛
20	Nat P S 5	20⅜	19¾	20
1	Nat Tea 5	71	71	71
3	Nebr P 6 A	84	84	84
8	Nevada C E 5	63⅛	63	63
22	New E G&E 5 '50	51⅜	50	51⅛
1	New E G&E 5 '48	51⅝	51⅜	51⅜
24	New Eng G&E 5 '47	52	51	51⅜
5	New Eng P 5¼ '54	48⅜	47⅜	47⅜
20	New Eng Pow 5 '48	44⅞	42¼	43
2	New Orl Pub S 4½	55	55	55
3	N Y & West Lt 4	82	81	81
7	N Y Ed 5 C	101⅞	101⅜	101⅞
7	N Y Pow & Lt 4½	85½	85¼	85½
1	Nor Am L&P 5 '34	75¼	75¼	75¼
5	Nor Am L&P 5 '35	68	67½	67½
2	Nor Am L &P 5 '36	66½	66½	66½
1	Nor Ind P S 5 '66 C	73	73	73
3	Nor Oh P&L 5½ '51	91½	91⅛	91⅛
19	Nor State P 4½ '61	85⅜	85	85
3	Nor West Pow 6	15	15	15
	O			
6	Ohio Edison 5	89¼	89¼	89¼
6	Ohio Pow 4½ '56 D	85	84	84
1	Oklahoma G&E 5	78	78	78
13	Pac G&E 4½ '57 E	89⅛	88⅛	88⅛
10	Pac G&E 4½ '60 F	89⅜	89⅜	89⅜
5	Pac G&E 5 '55 D	97⅛	97⅛	97⅛
3	Pac G&E 5½ '52 C	100⅛	100	100⅛
8	Pac G&E 6 '41 B	104⅜	104	104
16	Pac P & L 5	68	67	67
3	Penn C P&L 4½ '77	70	67	67
1	Penn El 4 F	70⅞	70⅞	70⅞
2	Penn Oh E 6 '50 xw	82	61	61
2	PennOh E 5½ '59 B	53¼	53¼	53¼
1	Penn Pub Serv 6 C	91	91	91
6	Penn Oh P&L 5½ A	92⅜	92¼	92½
4	Phila El Co 5	103½	103¼	103¼
10	Phila El Pow 5½	102⅜	102¼	102⅜
1	Phil S G&E 4½	96⅛	96⅛	96⅛
4	Piedmont El 6½ A	50	50	50
2	Poor & Co 6	55	55	55
3	Potomac Edis 5 E	78⅛	78	78
1	Potomac Elec P 6 B	105	105	105
3	Pow Cp Can 4½ B	48	48	48
1	Procter & Gam 4½	99⅞	99⅞	99⅞
1	PubSN Ill 4½ '78 D	73½	73	73
2	Pub S N Ill 5 '66 C	81¼	80¾	80¾
3	Pub SN Ill 4½ '80 E	76	74¾	74¾
6	Pub SN Ill 4½ '81 F	73	71½	73
10	Pub Ser Okla 5 D	64	63	63¾
1	Pu Sd P&L 5½ '49	66	66	66
3	Pu Sd P&L 5 '50 C	63½	63	63
	R			
5	Rep Gas 6 A	12	12	12
5	Ryerson & Son 5	61	61	61
	S			
4	St L Gas & Coke 6	9	8	9
2	Safe Har Wat 4½	94	93¼	94
1	Schulte RE 6 '35 xw	23	23	23
1	Scripps 5½	59⅞	59⅞	59⅞
20	Sha W&P 4½ '67 A	57	56	56
1	Sha W&P 4½ '68 B	56	56	56
3	Sha W&P 5 '70 C	63	62¾	62¾
1	Snider Pack 6	40	40	40
13	S E P & L 6 A xw	59	56	58
1	South Cal Ed 5 '39	102½	102½	102½
7	South Cal Ed 5 '51	98	97¼	98
7	South Cal Ed 5 '52	98½	98	98
7	South C E 5	97¾	97½	97½
1	Sou C G 5	80⅜	80⅜	80⅜
4	Sou Car P 5	54½	54½	54½
3	Southern N G 6	33¼	33	33
1	Sou'w L&P 5 '57 A	52⅜	52⅜	52⅜
2	So'w P&L 6 2022 A	61	61	61
27	Stand G&E 6 '35	51	48½	48½
5	Sta G&E 6 '35 conv	52	49¾	49¾
8	Stand G&E 6 '51	45	43	43
4	Stand G&E 6 '66	44	43¼	43¼
2	Stand Inv 5½	60¼	60	60
13	Stand P&L 6	44½	41	42½
5	Stand Tel 5½	28	27½	28
5	Sun Oil 5 '34	89	89	89
8	Sun Oil 5½ '39	91	90	90½
2	Superpower Ill 4½	60	60	60
11	Swift & Co 5 '40	70¼	69	69
15	Swift & Co 5 '44	98	97½	97½
5	Syracuse L 5 '57 B	96¼	96¼	96¼
3	Syracuse L 5½ '54	103¼	103¼	103¼
	T			
6	Tex City Gas 5	37	36½	36½
3	Tex El Serv 5	72	72	72
5	Tex P & L 5 '56	78¼	78¼	78¼
9	Tex P&L 5 '37	97	96¼	96¼
1	Thermoid 6	31¾	31¾	31¾
7	Twin C R T 5½ A	28½	28½	28½
	U			
1	Ulen & Co 6	13¼	13¼	13¼
30	Union El 5 B	99⅜	99⅜	99⅜
1	Union G C 5	90⅛	90⅛	90⅛
3	Unit A I S A	65	65	65
1	Unit S N J 4	92½	92½	92½
14	Un Lt & P 6 '75	41	39½	41
2	Un Lt & P 5½ '59	69	69	69
12	Un L&R 5½ '32	46	45	45
2	Un L&R 5 '32	100	100	100
1	U S Rad 5 A	23	23	23
5	U S Rub 6½ '33	85	85	85
1	U S Rub 6½ '35	33	33	33
3	U S Rub 6½ '37	25	25	25
1	U S Rub 6½ '36	29	29	29
1	U S Rub 6½ '38	25	25	25
3	U S Rub 6½ '40	25	25	25
	V			
4	Valvoline Oil 7	80	80	80
1	Virg El P S A	89	89	89
6	Virg P S 5½ '46 A	59	59	59
1	Virg P S 5 '50 B	58	58	58
8	West T U 5 A	43¼	40	41¼
2	West U G&E 5½ A	77¼	77¼	77¼
1	York Rys 5	80	80	80

FOREIGN BONDS.

Sales in hundreds		High	Low	Close
1	Baden C M 7	19	19	19
6	Bogo Mtg Bk 7 new	26	25	26
3	Buen Air P 7½ '47	34¾	34¾	34¾
7	Buen Air P 7 '52	30	29⅝	29⅝
6	Cauca Val 7	4¼	4¼	4¼
2	Cent Bk Ger 6 A	18	18	18
13	Cent Bk Ger 6 B	32⅛	31¾	31¾
7	Chile Mtg Bk 6	13	13	13
23	Cm Priv Bk 5½	33⅛	33	33
1	Danish Con 5½	68	68	68
1	Er Mar E 6½ A ww	50	50	50
12	Eu Elec 6½ xw	42½	42½	42½
5	Pin Ind Bk 7	57½	57½	57½
4	Ger Cons Mu 7 '47	20⅛	19⅜	19⅜
6	Ger Cons Mu 6 '47	19⅜	19	19
2	Hamburg El 5½	26	26	26
15	Isarco Hyd El 7	54⅛	54	54
10	It Sup Pw 6 A xw	30¼	30	30
1	Medellin Col 7	10¼	10½	10½
2	Mendoza Pr 7½	26½	26½	26½
2	Nippon El Pw 6½	38	38	38
2	Rio de Jan 6½	5¼	5¼	5¼
20	Russian 6½	1	¾	¾
1	Saarbrueck 7	97¾	97¼	97¼
1	Santa Fe Arg 7	23	23	23
5	Santiago Chile 7	5	5	5
2	Sauda Falls 5 A	95	94	94
18	Saxon Pub Wks 5	33⅛	33⅛	33⅛
5	Stinnes 7 '36 xw	23	23	23
5	Stinnes 7 '46 xw	19½	19½	19½
14	Terni Elec 6½	50¼	49¾	49¾
2	Un Indust 6	19	19	19

XD—Ex dividend. EX—First sale since ex dividend date or dates. XR—Ex rights. (a) Plus extra or extras; (b) Including extra or extras; (e) Paid last year; (f) Payable in stock; (g) Paid so far this year; (h) Cash or stock; (ur) Under rule; (ww) With warrants; (xw) Without warrants.

Daily Legal Record

MONDAY, MAY 16, 1932.
COURT OF APPEALS.

Present: Chief Justice Martin and Associate Justices Robb, Van Orsdel, Hitz and Groner.

No. 5051. Bear Canyon Coal Co. vs. Burnet. Decision reversed and cause remanded. Opinion by Mr. Justice Groner.

No. 5381. Metropolitan Casualty Ins. Co. of New York vs. Potomac Builders Supply Co. Judgment reversed with costs, and cause remanded. Opinion by Mr. Chief Justice Martin.

No. 5464. Stanfield et al. vs. Vollbehr. Cause remanded with instructions to correct decree by striking allowance of counsel fees, and as corrected, affirmed with costs. Opinion by Mr. Justice Groner.

No. 5485. Kenney, &c., vs. North Capitol Savings Bank. Judgment affirmed with costs. Opinion by Mr. Justice Robb.

No. 5526. Davidson vs. Radio Commission et al. Decision affirmed. Opinion by Mr. Chief Justice Martin.

No. 5383. Morris vs. United States. Judgment affirmed. Opinion per curiam.

No. 5442. Niagara Metal Weather Strip Co. vs. Valley Vista Apartment House Co. et al. Judgment affirmed with costs. Opinion by Mr. Chief Justice Martin.

Adjourned from day to day.

DISTRICT SUPREME COURT.
ASSIGNMENT COMMISSIONER'S OFFICE.
Assignment for Tuesday, May 17:
LAW CASES.

No. 814 (71526). Marsteller vs. S. Kann Sons & Co. et al. Attys., J. B. Adams, F. Wood, C. Mackey—Brandenburg, Demit.

No. 608 (77918). Goldman vs. Semmes Motor Co. et al. Attys., A. L. Newmyer—S. M. Hawken.

No. 801 (78380 and 78381). Linthicum vs. Larimer. Attys., L. J. Ganse—Welch, Daily & Welch.

No. 586 (77895). Callas vs. Independent Taxi Owners. Attys., J. U. Gardner—A. D. Smith.

No. 694 (76996). Wildman vs. Binger. Attys., W. G. Gardiner, G. A. Maddox—L. P. Harlow.

No. 816 (77583). Haneke vs. American Automobile Association. Attys., M. W. King—C. C. Collins, A. E. Brault.

No. 818 (78067). Cullember vs. Wardman et al. Attys., Bramhall & McCabe—D. T. Wright, P. Ershler.

No. 819 (78614). Cannady vs. D'Adamo. Attys., C. Mackey, A. Mackey—T. M. Wampler, J. C. Turco.

No. 821 (76550). Warring vs. Provident Washington Insurance Co. Attys., J. H. Burnett—Clephane & Latimer, Hall.

No. 830 (78414). Dickerson, administrator, vs. Howard. Attys., J. T. Crouch—B. L. Gaskins.

No. 832 (77210). Price Co., Inc., vs. Loehler Construction Co., Inc. Attys., Rhodes & Rhodes—A. Cerceo.

No. 833 (78691). Jueneman vs. Barsgani. Attys., James J. Reilly—J. L. Krupsaw.

No. 841 (78689). Tuefel vs. Legg. Attys., Melvin Walker—A. D. Smith.

No. 847 (76018). Robinson, administrator, vs. Carruth. Attys., J. H. Burnett—D. A. Pine.

EQUITY CASES.

Same assignment.

MOTIONS COURT—Mr. Justice Jesse C. Adkins presiding; William W. Stickney, clerk.

No. 81172. Theo. E. Knowlton vs. Thos. E. Robertson; returnable June 16. Attys., H. L. McCormick.

No. 81024. Security Savings & Commercial Bank vs. Phil Friedlander et al.; judgment against defendant by default for $1,900, with interest and costs. Attys., Peyser & Edelin.

No. 80977. Elizabeth R. Smith vs. Lottie S. Wedderburn; judgment against plaintiff for costs for failure to amend declaration within time. Attys., P. H. Marshall, R. E. Wellford—John L. Smith, W. M. Hoffman, jr.

No. 48686. Alfred D. Foster vs. District of Columbia.

No. 48636. Gerson Nordlinger vs. District of Columbia.

No. 47783. W. B. Moses & Sons, Inc., vs. District of Columbia. Each case, order dismissing bill. Attys., Marsh & Rogers—W. W. Bride.

No. 52218. Wm. J. Hutchinson vs. Lincoln Hotels; trustees authorized to make certain payments. Attys., Harry A. and Clifford P. Grant.

No. 53938. Wired Radio, Inc., et al. vs. Percival D. Lowell et al.; motion to dismiss overruled. Attys., James F. Pierce, Philip S. McLean—David P. Wohampter, John B. Brady, Raymond Jones.

No. 53658. Annie Grant vs. Eliza Johnson et al.; decree appointing Mortimer M. Harris and Harry W. Dowling trustees; bond, $5,000. Attys., M. M. Harris—W. H. Wahley.

No. 54194. Julia Weigand vs. Dorothy Brandt Beall et al.; reference to examiner. Attys., Samuel L. Boyd—A. L. Newmyer.

No. 50903. R. A. Dalluggee vs. Secretary Wilbur; secretary directed to proceed. Attys., M. M. Wyvell—E. C. Finney.

No. 50321. Addie Connors vs. Minnie L. Graves; sale authorized. Attys., Harlan Wood, James P. Donovan—Jas A. O'Shea, David A. Hart, Fred B. Rhodes.

No. 2447. Bankruptcy in re Washington Cadillac Co., reference to referee. Attys., Ellis, Ferguson, Houghton & Gary.

No. 2463. Bankruptcy in re Joseph A. Forbes; reference to referee. Atty., Neviaser.

No. 2108. Bankruptcy in re Phillips Bodankin; reference to referee. Attys., Tepper & Blanken.

No. 12501. Lunacy in re James Lansing; expenditure authorized.

No. 11262. Lunacy in re Michall Fritch; investment authorized.

No. 12387. Lunacy in re Edward B. Wyatt; auditor's report approved.

No. 14348. Lunacy in re Louis Mazzio; rule discharged.

No. 52519. Mary C. Simpson vs. Arthur L. Simpson; returnable May 24. Attys., W. A. Coombe—R. Neudecker.

No. 50439. Bland C. McCleary vs. Culton S. McCleary; final decree for absolute divorce. Attys., Nital S. Hinman—Robert C. Handwerk, Euland Snuder, A. J. Hilland, A. A. Stern.

No. 2658. Bankruptcy in re Peter G. Panopoulos; adjudication and reference to Fred J. Eden, referee. Atty., James Senos.

No. 54349. Roger V. Offutt vs. Lunsford L. Hammer et al.; returnable May 26. Attys., George C. Shinn, Louis O. Hodges.

No. 2626. Bankruptcy in re J. Joseph Catloth; reference to referee. Attys., F. Robert Case, William D. Medley.

No. 52719. Anne Arthur vs. Jean L. Armour; returnable May 23. Attys., J. Robert Esher, Milton Dunn—H. H. Schweinhaut.

No. 53821. S. Kathleen Stokes vs. Curtis J. Stokes et al.; cause heard and decree for plaintiff. Attys., A. L. Newmyer—John J. Wilson.

No. 53822. Ileen Pacheo vs. William C. Pacheo et al.; cause heard and decree for plaintiff. Attys., A. L. Newmyer—D. L. Grantham.

CIRCUIT COURT 1—Mr. Chief Justice Alfred A. Wheat presiding; Harry B. Dertzbaugh, clerk.

No. 78198. Elez R. Denny et al. vs. R. D. Quinter; trial resumed and jury respited. Attys., H. S. Whitman McKenney, Flannery & Craighill, Bogley & Larson.

CIRCUIT COURT 2—Mr. Justice Peyton Gordon presiding; Richard J. Kirkland, clerk.

No. 52888. Ernest C. Mulvey et al. vs. Mayflower Hotel Co. et al.; order denying petition for allowance of claims and dismissing petition of former receivers. Attys., W. W. Ross, E. F. Colladay—William E. Leahy.

No. 41787. Administration in re Dora F. Harris—Trial resumed and jury respited. Attys., Philip Wagshal—Leonard A. Block, J. Forrest Reilly.

CIRCUIT COURT 3—Mr. Justice O. R. Luhring presiding; James F. Howell, clerk.

No. 73472. Arthur Maryin vs. U. S. A.; trial resumed and jury respited. Attys., R. H. McNeill, H. S. Ward—John W. Wood.

No. 42324. Administration in re estate of Hattie M. Merritt, &c.; jury sworn and verdict sustaining will. Attys., George P. Hoover.

CIRCUIT COURT 4—Mr. Justice Jennings Bailey presiding; Russel P. Belew, clerk.

No. 73954. Frank Thatcher Eiker vs. U. S. A.; trial resumed and jury disagree and is discharged. Attys., W. E. Miller—Walter M. Shea.

No. 50705. Louise Chambers vs. William A. Hill Co.; findings filed. Attys., W. Gwynn Gardiner—Lambert & Yeatman.

EQUITY COURT 2—Mr. Justice Daniel W. O'Donoghue presiding; R. E. L. Goff, clerk.

No. 54164. Fannie R. Weinberg et al. vs. Goldenbergs, Inc. et al.; order amending order of April 11, 1932. Attys., Minor, Gatley & Drury; Simon, Koenigsberger, Young & Brez—Tobriner & Graham; E. C. Brandenburg, J. Harry Covington.

No. 53831. Lillian R. Deland vs. Federal-American Bank & Trust Co. et al.; hearing resumed and concluded. Attys., Rhodes & Rhodes—Tobriner & Graham.

No. 75754. Alberto Vollman Ferreycross vs. Fox Theater Corp.; jury sworn and respited. Attys., Jo V. Morgan, Douglas, Obear & Douglas—Brandenburg & Brandenburg, Louis M. Denit.

DISTRICT COURT 1—Mr. Justice Joseph W. Cox presiding; Williams F. Lemon, clerk.

No. 54251. Richard R. Dennett vs. Margaret Buckley Dennett; hearing resumed and continued. Attys., Creech—Newmyer & Kauffmann.

No. 2118. In re Capitol Grounds; hearing continued to Tuesday. Attys., H. B. Glassie—W. C. Sullivan et al.

No. 2116. In re Idaho Avenue; time to filed bill of exceptions extended to June 9.

PROBATE COURT—Mr. Justice O. R. Luhring presiding.

Estate of Maria Mariankow; petition for letters of administration. Attys., Wiener & Pelzman.

Estate of Victor F. Gill; petition for letters of administration. Atty., F. O. Graves.

Estate of Theo H. Thomas; petition for letters of administration. Atty., J. W. Gill.

Estate of Martin Parkas; petition for probate of will and letters testamentary. Atty., P. B. Elcan.

Estate of Victor F. Gill; letters of administration granted to Mabel C. Gill; special bond, $1,000. Atty., F. O. Graves.

Estate of William E. Lindsay; letters of administration granted to Pearl G. Lindsay; bond, $1,000. Atty., J. F. Wilson.

Estate of Theo H. Thomas; letters of administration granted to T. Emmett Thomas; bond, $1,000. Atty., J. W. Gill.

Estate of Raymond Murphy; administrator authorized to give special bond of $1,000 in lieu of bond of $500. Atty., W. W. Stewart.

Estate of Crittenden Marriott; petition for probate of will and letters testamentary. Atty., R. H. Yeatman, jr.

In re Joy L. Hughes; order authorizing investment of $1,800 in bonds. Atty., B. L. Colton.

Estate of Edward Scott; petition for letters of administration. Attys., Hogan, Donovan, Jones & Hartson.

Estate of Florence Jessie Wilson; will filed dated January 4, 1910.

Estate of John M. Riley; petition for probate of will and letters testamentary. Atty., G. L. Munter.

Estate of Malisha A. Scott; order appointing Louis C. Padgett guardian.

In re Marion W. Harvey et al.; Marion H. Harvey appointed guardian; bond, $500, and granting allowance of $30 a month. Atty., H. T. Jones.

Estate of Richard Willis; letters of administration granted to Raymond Briscoe; bond, $400. Atty., G. C. Thompson.

In re Bradshaw Dodson Whiting et al.; order appointing Fredericka Brown guardian; bond, $2,000. Atty., C. B. Bauman.

Estate of Winifred Edwards; will filed dated October 25, 1926.

Estate of Eugene Lancaster; order appointing Francis W. Hill, jr., guardian.

Estate of Mary E. Jarboe; will filed dated October 21, 1922, and codicil dated October 9, 1928.

Estate of Katherine E. Davis; will filed dated May 21, 1928, and codicil filed dated July 31, 1928.

Estate of Charles W. Church; will filed dated February 2, 1928.

In re Ada Lee Bryant; petition for appointing of guardian. Atty., T. E. Lodge.

Estate of Carrie A. Grimes; petition for letters of administration. Atty., A. I. Hickey.

Estate of Milton White Henry; petition for letters of administration. Attys., Whelan & O'Connell.

Estate of Jacob Dodd; order removing Lillie Dodd as administratrix and granting letters of administration d. b. n. to Randolph Dodd; bond, $1,000. Atty., L. B. Arnold.

Estate of Elizabeth Dempsey; petition for letters of administration d. b. n. Attys., Hamilton & Hamilton.

In re Charles Reed Smoot et al.; petition for appointment of guardian. Atty., B. Clagett.

Estate of John T. King; letters of administration granted to Mary E. King; bond, $1,000. Attys., Bramhall & McCabe.

Estate of Carrie A. Grimes; letters of administration granted to Millard F. Grimes; special bond, $1,000. Atty., A. I. Hickey.

Estate of Joseph W. Bailey; will admitted to probate and letters of administration c. t. a. granted to Richard A. Ford; bond, $4,000. Attys., R. A. Ford.

Estate of Milton W. Henry; letters of administration granted to Regina M. Henry; bond, $1,500. Attys., Whelan & O'Connell.

Estate of Crittenden Marriotte; will admitted to probate and letters testamentary granted to Katherine Marriotte; special bond, $1,000. Atty., R. H. Yeatman, jr.

Estate of George W. Oden; will admitted to probate and letters testamentary granted to Sarah A. Oden; special bond, $1,000. Atty., M. F. Bischoff.

Estate of Fannie H. Ingersoll; will and codicil admitted to probate and letters testamentary granted to John T. Knot; bond, $15,000. Atty., G. C. Gertman.

Estate of Eleanor M. (Marshall) Holcombe; will filed dated December 1, 1931.

Estate of Maria Marcianow; letters of administration granted to David Wiener; bond, $5,000. Attys., Wiener & Pelzman.

CRIMINAL COURT 2—Mr. Justice F. Dickinson Letts presiding; M. Lee Ashford, clerk.

No. 51645. U. S. vs. Joseph Minton; manslaughter; trial resumed and cause given to jury. Atty., C. S. Williams.

No. 51553. U. S. vs. Grant Parks; violation section 851-b code; jury sworn and cause given to jury. Atty., N. A. Dobbin.

No. 51826. U. S. vs. Tommy Higgins; grand larceny; plea guilty entered and referred. Atty., J. William Shea.

No. 51865. U. S. vs. Luigi Dickirara; prohibition act; plea guilty entered and referred. Atty., Leo Sullivan.

Assignment for Tuesday, May 17—Trials: U. S. vs. Grant Parks; U. S. vs. Jacob Skulsky, Samuel Glasser, John A. Fentress, Maurice Glasser and Nathan Cosman; U. S. vs. Harry Wells; U. S. vs. Harry Edgar Klapp, U. S. vs. Arthur Leo Fountain, U. S. vs. Napoleon J. Beausoleil; U. S. vs. James Metz; U. S. vs. David Rudolph; U. S. vs. Robert Lewis; U. S. vs. Robert Jasper; U. S. vs. Roland G. Ferguson; U. S. vs. Luigi Dickviara.

CRIMINAL COURT 1—Mr. Justice James M. Proctor presiding; William S. Adkins, clerk.

No. 51815. U. S. vs. William J. Williams et al.; assault intent to commit robbery; jury sworn and verdict guilty each. Atty., James K. Hughes.

No. 51631. U. S. vs. Thomas Cleveland; robbery; plea guilty and sentenced to penitentiary for six years concurrently. Atty., Al Philip Kane.

No. 51873. U. S. vs. Thomas W. Treynor; nonsupport; recognizance, $300. Milton S Kronheim, surety, taken.

No. 47181. U. S. vs. Herman O. Hagner; mandate presented affirming judgment this court.

No. 51631. U. S. vs. Herbert Jones, jr.; robbery; jury sworn and verdict guilty. Sentenced to penitentiary for six years. Atty., George Rose.

No. 51840. U. S. vs. William Beall et al.; housebreaking and larceny; recognizance, $500. P. F. O'Connor, surety, taken.

G. J. 9632. U. S. vs. James H. Nickens; recognizance, $1,000. P. F. O'Connor, surety, taken.

No. 51762. U. S. vs. Milton Gordon; prohibition act; jury sworn and cause given to jury. Atty., Denny Hughes.

Assignment for Tuesday: Trials—U. S. vs. Henry Davis, U. S. vs. Ray Ware, U. S. vs. Thomas J. Buchanan, U. S. vs. Gerald Ford, U. S. vs. Joseph H. Gray and Albert Becker, U. S. vs. William F. Norwood, U. S. vs. Edward J. Miller, U. S. vs. James E. Foster.

LAWSUITS.

No. 81265. Lawrence M. Hurdle vs. Frank T. Hines, administrator; mandamus. Attys., Whelan & O'Connell.

No. 81266. First National Bank of Gaithersburg vs. Atwood M. and Maude K. Fisher; note, $3,000. Atty., Charles C. Collins.

No. 81267. P. J. Reynolds vs. Edward B. McLean; debt, $1,300. Atty., M. J. O'Callaghan, jr.

No. 81268. Bernhard Bieri vs. John J. Ryan, &c.; damages, $1,962.30. Attys., Stern & Lyman.

No. 81269. Jennie C. Butler et al. vs. Earl Frazier et al., executors; debt, $616. Atty., Cornelius H. Doherty.

No. 81270. U. S. Realty Corp. vs. Lee Lung et al.; rent, $2,600. Atty., C. B. Bauman.

No. 81271. Clarence T. Kingsbury vs. Fidelity Storage Co.; damages, $1,800. Attys., James C. Wilkes, J. E. Artis.

No. 81272. Randolph L. Jennings vs. Edna J. Sheehy et al.; account, $4,419.88. Attys., James C. Wilkes, J. E. Artis.

No. 81273. George Spranger vs. William N. Doak, &c.; prohibition writ. Atty., R. M. Hudson.

MECHANICS' LIENS.

No. 15358. Keystone Decorating Co. vs. Francis E. and Minnie Athuney; 4430 Greenwich parkway, $190.

No. 15359. Same vs. R. Peale and Anne B. Herrick; 1626 44th nw., $75.

EQUITY SPITS.

No. 54347. Clifford Turner vs. Mabel Turner et al.; absolute divorce. Atty., I. I. Bolotin.

No. 54348. F. Genevieve Chase vs. Volney O. Chase et al.; absolute divorce. Attys., T. Morris Wampler, Jos. C. Turco.

No. 54349. Roger V. Offutt vs. Lunsford L. Hamner, trustee, &c.; establish title to personal property, injunction and accounting. Attys., George C. Shinn, L. O. Hodges.

UNITED STATES COURT OF CUSTOMS AND PATENT APPEALS.

Present: Presiding Judge William J. Graham and Associate Judges Oscar E. Bland, Charles S. Hatfield, Finis J. Garrett and Irvine L. Lenroot.

CUSTOMS.

No. 3436. United States vs. F. S. Allenby & Co. et al. Japanese consumption tax. The issue here is whether the item of Japanese textile-consumption tax is a part of the dutiable value of certain silk fabrics. The United States Customs Court held that it was not and their judgment is affirmed, except that as to certain duress entries the case is remanded for further proceedings.

MOVEMENT OF STEAMSHIPS

New York, May 16.

ARRIVED MONDAY.

American Banker, from London.
Pennland, from Antwerp.
Conte Grande, from Genoa.
Caledonia, from Glasgow.

SAIL TUESDAY.

Excambion, for Beirut.
Leviathan, for Bremen.
Vulcania, for Ragusa.

SAIL WEDNESDAY.

American Shipper, for Hamburg.
New Britain, for Antwerp.
Otho, for Lagos.
City of Baltimore, for Hamburg.

SAIL THURSDAY.

Albert Ballin, for Hamburg.
Berlin, for Bremen.
Cristobal Colon, for Coruna.
Drottningholm, for Gothenburg.

SAIL FRIDAY.

Exhibitor, for Tunis.
American Banker, for London.
Pennland, for Antwerp.
Conte Grande, for Genoa.

SAIL SATURDAY.

Bremen, for Bremen.
Statendam, for Rotterdam.
Minnequa, for Leningrad.
Clan MacFayden, for Cape Town.
Baltic, for Liverpool.
Lafayette, for Havre.
Transylvania, for Glasgow.

REPORTED BY RADIO.

Baltic, from Liverpool; due at pier 59, North River, Tuesday.
Cristobal Colon, from Coruna; due at pier 8, East River, Tuesday.
Lafayette, from Havre; due at pier 57, North River, Wednesday.
Exochorda, from Mediterranean; due at pier F, Jersey City, Wednesday.
St. Louis, from Hamburg; due at pier 86, North River, Wednesday.
Bremen, from Bremen; due at Fifty-eighth street, Brooklyn, Thursday.
Berengaria, from Southampton; due at pier 4, Hoboken, Friday.
President Roosevelt, from Hamburg; due at pier 60, North River, Friday.
Hamburg, from Hamburg; due at pier 86, North River, Friday.

L. L. PERKINS
WILL BOND YOU.
United States Fidelity & Guaranty Co.
Phone National 0913. Southern Bldg.

'JobAuction' Over Radio Brings Aid for 53 Men

Odd jobs for 53 men were obtained through a "job auction" over Station WRC last night under the auspices of the American Legion. Heriuf Provensen, NBC announcer, read to the radio audience a list of unemployed men, and asked radio fans to telephone in with offers of jobs. Francis P. Miller, of the welfare department of the American Legion, received the telephone calls.

Within three minutes after Mr. Provensen had described several men out of jobs, ten calls were received. The calls continued until after the program was over. The "job auction" will be repeated over Station WRC next Wednesday night at 6:15 o'clock.

LEGAL NOTICES

WILLIAM W. BRIDE and WALTER L. FOWLER, Attorneys.

IN THE SUPREME COURT OF THE DISTRICT of Columbia holding a District Court. In re Condemnation of land for the extension of Butterworth Place N.W., between 44th and 49th Streets, in the District of Columbia. District Court No. 2150. Notice and order of publication. Notice is hereby given that the Commissioners of the District of Columbia, pursuant to the provisions of section 1608 to section 1608-I, inclusive, of the code of law for the District of Columbia, have filed a petition in this court praying for the condemnation of the land necessary for the extension of Butterworth Place N.W., between 44th and 49th Streets, in the District of Columbia, as shown on a plat or map filed with the said petition as part thereof, and praying also that this court empanel a jury in accordance with the law provided for in such cases to assess the damages each owner of land to be taken may sustain by reason of the extension of Butterworth Place N.W., between 44th and 49th Streets in the District of Columbia, and the condemnation of the land necessary for the purposes thereof, and to assess as benefits resulting therefrom the entire amount of said damages, including the expenses of these proceedings, upon each lot or part of lot or parcel of land, which will be benefited by the said extension, in the proportion that the said jury may find said lots, parts of lots or parcels of land will be benefited, as provided for in and by the aforesaid code of law. It is by the court, this 5th day of May, 1932, ordered, that all persons having any interest in these proceedings be, and they hereby are warned and commanded to appear in this court on or before the 30TH DAY OF JUNE, 1932, AT 10 O'CLOCK A. M., and continue in attendance until the court shall have made its final order ratifying and confirming the award of damages and the assessment of benefits of the jury to be empaneled and sworn herein; and it is further ordered, that a copy of this notice and order be published twice a week for two successive weeks, in the Washington Evening Star, The Washington Post and the Washington Herald, newspapers published in the said District, commencing at least ten days before the said 30th day of June, 1932. By the Court: JOSEPH W. COX, Justice. A true copy. Test: (Seal.) FRANK E. CUNNINGHAM, Clerk. By GEORGE F. WATTS, Asst. Clerk. 9,10,16,17

AUCTION SALES

TUESDAY, MAY 17, 1932—
THOS. J. OWEN & SONS, Auctioneers,
1431 Eye Street Northwest.

TRUSTEE'S SALE OF VALUABLE REAL ESTATE, BEING A DETACHED, TWO-STORY, BRICK DWELLING, CONTAINING EIGHT ROOMS AND TWO BATHS; ALSO BUILT-IN GARAGE; KNOWN AS 5717 CHEVY CHASE PARKWAY NORTHWEST.

By virtue of a certain deed of trust recorded in liber No. 5744, folio 58, of the land records of the District of Columbia and at the request of the party secured thereby, the undersigned will sell at public auction in front of the premises on TUESDAY, MAY SEVENTEENTH, 1932, AT THREE-THIRTY O'CLOCK P. M., the following described land and premises situate in the District of Columbia, and being lot numbered seventy-eight (78) in William H. Ritchie's subdivision of lots in square numbered nineteen hundred and ninety-nine (1999) as per plat recorded in liber No. 81, folio 95, of the records of the office of the surveyor for the District of Columbia, upon the following terms:

Purchaser to pay one-third of the purchase price in cash, the balance in two installments in one and two years, respectively, with interest at the rate of 6½ per cent per annum, and secured by deed of trust on the property sold, or all cash at the option of the purchaser; taxes paid or adjusted to the date of sale, purchaser to pay interest on purchase price from date of sale to date of settlement at 6½ per cent per annum; all conveyancing, recording, &c., at the cost of the purchaser; good title or no sale, a deposit of $500.00 will be required at the time of sale and settlement to be within thirty (30) days of the date of sale, or deposit forfeited and the property resold at the cost and risk of the defaulting purchaser after five (5) days' previous advertisement of such resale in some newspaper published in Washington, D. C.

J. WRILEY JACOBS,
Surviving Trustee,
925 15th street northwest.
P—my4,6,9,10,11,12,13,14,16,17

TUESDAY, MAY 17, 1932—
THOS. J. OWENS & SONS, Auctioneers,
1431 Eye Street N.W.

TRUSTEE'S SALE OF VALUABLE REAL ESTATE, BEING A DETACHED, TWO-STORY BRICK DWELLING, CONTAINING EIGHT ROOMS, TWO BATHS AND LAVATORY; ALSO BUILT-IN GARAGE; KNOWN AS 5709 CHEVY CHASE PARKWAY NORTHWEST.

By virtue of a certain Deed of Trust recorded in Liber No. 5744, folio 52 of the Land Records of the District of Columbia and at the request of the party secured thereby, the undersigned will sell at public auction in front of the premises on TUESDAY, MAY SEVENTEENTH, 1932, AT THREE-TWENTY O'CLOCK P. M., the following described land and premises situate in the District of Columbia, and being Lot numbered Seventy-six (76) in William H. Ritchie's subdivision of lots in square numbered Nineteen Hundred and Ninety-nine (1999), as per plat recorded in Liber No. 81, folio 95 of the Records of the Office of the Surveyor for the District of Columbia, upon the following terms:

Purchaser to pay one-third of the purchase price in cash, the balance in two installments in one and two years, respectively, with interest at the rate of 6½% per annum, and secured by Deed of Trust on the property sold, or all cash at the option of the purchaser; taxes paid or adjusted to the date of sale; purchaser to pay interest on purchase price from date of sale to date of settlement at 6½% per annum; all conveyancing, recording, etc., at the cost of the purchaser; good title or no sale; a deposit of $500.00 will be required at the time of sale and settlement to be within thirty (30) days of the date of sale, or deposit forfeited, and the property resold at the cost and risk of the defaulting purchaser after five (5) days' previous advertisement of such resale in some newspaper published in Washington, D. C.

J. WRILEY JACOBS,
Surviving Trustee,
925 Fifteenth street northwest.
P—my4,6,9,10,11,12,13,14,16,17

THURSDAY, JUNE 2—
THOMAS J. OWEN & SON, Auctioneers,
1431 Eye Street Northwest.

TRUSTEES' SALE OF VALUABLE REAL ESTATE, BEING A TWO-STORY BRICK DWELLING, CONTAINING SIX ROOMS, KNOWN AS 408 RIDGE STREET NORTHWEST.

By virtue of a certain deed of trust recorded in liber No. 6415 folio 348, of the Land Records of the District of Columbia and at the request of the party secured thereby, the undersigned will sell at public auction, in front of the premises on THURSDAY, JUNE 2, 1932, at 3:15 O'CLOCK P. M., the following-described land and premises situate in the District of Columbia, and being lot numbered one hundred and twenty (120) in Ethel M. Rutty's subdivision of part of square numbered five hundred and thirteen (513), as per plat recorded in liber No. 82, folio 62, of the records of the Office of the Surveyor for the District of Columbia, upon the following terms:

TERMS OF SALE: Said property is subject to a deed of trust securing an indebtedness now in the amount of $1,500 and will be sold subject to said deed of trust indebtedness. All cash over and above said deed of trust. Interest and taxes to be paid or adjusted to date of sale. A deposit of $250.00 will be required at the time of sale. All conveyancing, recording, &c., at the cost of purchaser. Good title or no sale. Terms of sale to be complied with within thirty (30) days from date of sale, otherwise deposit will be forfeited and property resold at risk and cost of defaulting purchaser after five (5) days advertisement of such resale in some newspaper published in Washington, D. C.

WILLIAM P. BENSON,
Surviving Trustee,
925 Fifteenth street northwest.
P-may17,19,21,23,25,27,28,31jul,2

PROPOSALS

TREASURY DEPARTMENT, OFFICE OF the Supervising Architect, Washington, D. C., May 13, 1932.—Notice is hereby given that the time for opening bids for furnishing all labor and materials and performing all work for the construction (except elevators, truck lift, dumbwaiter and postoffice station loading platform door) of the U. S. Postoffice Department Building at Washington, D. C., is hereby postponed from 3 p. m., May 23, 1932, until 3 p. m., MAY 24, 1932. JAMES A. WETMORE, Acting Supervising Architect.

OFFICE OF THE ARCHITECT OF THE Capitol, Washington, D. C., May 14, 1932.—Sealed bids will be opened in this office at 3:00 p. m., Eastern standard time, JUNE 3, 1932, for furnishing and installing furnishings in the new office building for the House of Representatives, Washington, D. C. Specifications and drawings may be obtained at the office of the Architect of the Capitol, in the discretion of said architect, by any satisfactory bidder. DAVID LYNN, Architect of the Capitol.

LOST 1

COAT—Blue, with white collar; also manila envelope; with papers; valuable to owner only; Friday. Reward. North 8122.

PIN—Gold and pearl; key shaped; sorority; name inscribed; April 12. Reward. Nat. 3800 or Hyattsville 52-R.

PURSE—Near N. Cap. and Fla. ave.; $5.30 and St. Anthony's image; valuable to owner. Reward. 41 S st. nw.

WRIST WATCH, Bulova; lady's; Sunday, May 15, in or near Palace Theater. Reward. Margaret Fowler, 811 East Capitol st. Linc. 0894-W.

PERSONALS 3

CASH for pawn tickets, diamonds, jewelry, antiques, silver, gold and watches. Livingston, 601 13th st. nw.; Nat. 5649.

HEMORRHOIDS (piles) eradicated by own method; results guaranteed for life or money back; write for booklet. Dr. Summerwerek, 1365 Columbia road.

WILL the gentleman who purchased cup and saucer on Friday please communicate with Mrs. Cordley, 1319 Connecticut ave. nw., Dec. 4150.

FOOT Bunions, Corns, Fallen Arches. Dr. J. L. Bliss Bates, 1110 F nw.

CLAIRVOYANTS 4

LICENSED BY DISTRICT OF COLUMBIA.

MME. LE ROY, of Egyptian Tearoom. Advice on business, love. Cards. Tea readings, 50c. Moved 616 5th st. nw. DI. 4149.

PROF. LOVEL, American Indian clairvoyant, astrologist; seance Wed., 8 p. m.; readings daily, 50c. 913 M nw. DI. 5727.

MME. YACAN from Egypt, will tell your future by cards; answer any question $1. Ladies only. By appointment. Col. 8979-W.

D'ASHMAN 1212 EYE ST. NW. MET. 3257.
Advice on all affairs of life.

PROF. AND MME. AVON
Royal Egyptian world's greatest palmists, mediums. Absolutely have no equal. Tell the object of your call without asking you a question. Give advice on all affairs of life. Oriental Studio, 943 Pa. ave. nw. NEXT TO FRANKLIN NATIONAL BANK.

MADAM MEMBRANCE
Clairvoyant Palmist, reads your past, present and future. If you are in trouble, consult me. I will tell you what you want to know. Special $2 reading, $1. Hours, 9 to 9. 900 11th st. nw., corner of Eye.

MADAM LOUISE
Seventh daughter, born with a veil; reads your past, present and future in all affairs of life, business, love or trouble; gives full secret how to fascinate the one of your choice; tells when and whom you will marry. If you are in trouble of any kind, want relief from a troubled mind, Mme. Louise has been of benefit to thousands. Satisfaction guaranteed.
1305 H ST. N.W.

MARTHA SPENCER
WASHINGTON'S DISTINGUISHED PSYCHOLOGIST AND SCIENTIFIC LIFE READER.
17 YEARS AT PRESENT ADDRESS.
Without a question will tell you the object of your call, names of friends, relatives and actual facts concerning your life and circumstances which you know to be absolutely true. MY METHODS AND WORK ARE DIFFERENT FROM ALL OTHERS. Call today and be convinced. PERFECT SATISFACTION OR NO FEE.
924 14TH ST. N.W.

MME. DILL GIFTED LIFE READER
Challenges the world for her great readings and power as a gift by birth to her to help those who are in trouble, giving names, dates, facts, guides you to success, health and happiness, settles lovers' quarrels, causes speedy and happy marriages, guarantees to help and tell you what your troubles are and how to overcome them. One visit to her will mean more than thousands to your happiness. THIS CLIPPING AND $1.00 ENTITLES YOU TO A $2.00 READING. HOURS, 9 TO 9 DAILY. 739 7TH ST. NW., NEAR CORNER OF H ST.

CARLETTA
30 Years Continuous License, D. C. TELLS OBJECT OF CALL AND NAME. HAS BEEN CONSULTED BY PROMINENT PEOPLE FROM ALL PARTS OF THE WORLD. HER ADVICE IS EAGERLY SOUGHT—RICH AND POOR ALIKE. SHE HAS BROUGHT ABOUT MORE HAPPY MARRIAGES, REUNITED MORE SEPARATED AND HELPED MORE PEOPLE OUT OF DISTRESS AND SORROW THAN ANY OTHER.
922 14TH ST. OVER CLAFLIN'S OPTICAL STORE
Hours, 10 to 6. Consulations, $1

SPIRITUALISTS 5

DR. JANE COATES.
3 DAYS' FREE TREATMENT WITH EACH READING APPOINTMENT.
473 MERIDIAN PL. NW COL. 6227

AUTOMOBILES for SALE 7

BUICK Demonstrator, 1931—67, sold for $1,550; now $1,175; new-car guarantee. Terms or trade.
STANLEY HORNER, INC.
1015 14th ST. NW. NATIONAL 5800.

CHRYSLER '29 "75" spt. rodstr., yellow and black duco; genuine leather upholstery; perfect; bargain. Robinson's, 1805 14th st. nw.

GRAHAM 1930 Sport Roadster, practically new tires; a smooth, quiet motor and is a real buy for $495
GRAHAM MOTOR SALES, INC.
1526 14th ST. NW. POT. 0772.

HUDSON 1927 Sedan. This car is in perfect condition. Has been thoroughly reconditioned. Come in today and see it. You've never seen such a buy for $175; $59 down, balance $5 weekly.
LAMBERT.
"The House of Confidence."
14th and P Sts. N.W. Dec. 3900.

NASH 1930 4-DOOR SEDAN. A high-class, late-model car. $495
WILLIAMS & BAKER, INC.
1525 14th St. N.W.

People who can afford to buy new CADILLAC and LA SALLE cars turn in good used cars. Kempton-Cadillac has "another you can't afford to miss."
CADILLAC 1929—5-PASS. SEDAN.
1138 Connecticut Avenue.

PLYMOUTH 1932 Four-door Sedan; display car; original cost, $735. A real buy.
H. B. LEARY, JR., & BROS.
1321-23 14th St. N.W. North 6826.

HELP WANTED—FEMALE 17

LADIES of unimpeachable character, with Washington contact, who can stand investigation, to represent old-line life insurance company; participating and nonparticipating contracts; nonmedical up to $4,000; chance to build permanent income; producers financed; part-time salesladies considered. Call Tuesday, between 9 and 11 or 4 to 5:30. Room 804, 916 G st. nw.

WAITRESS—Experienced, for lunchroom, 717 H st. nw.

WOMAN—White; under 35; with technical training and practical experience in cafeteria work; satisfactory salary and hours for one with expert knowledge of food purchasing, planning menus and executive ability; state age, qualifications and refs to Box 202, Washington Post.

HELP WANTED—MALE 18

BARBER—American; first-class only. 4925 Georgia ave. nw.

BARBER—Wanted. Apply 1343 H st. ne.

BOOTBLACK—Wanted at once. 6122 Georgia ave. nw.

CHAUFFEURS—Wanted to drive Security cabs; good proposition. 801 H st. nw.

CHAUFFEURS—Thirty; with identification cards. Capitol Cab Co., 305 Que st. nw.

CHAUFFEURS, attention! Own your own cab in 6 months with money you pay for rental; no down payment to men who can furnish refs. 477½ C st. sw.

LARGE Eastern concern needs two salesmen, age 30 to 45, with cars preferred; your earnings should average $60 per week up. We train you. Call F. R McDonald, 8 to 10. Ebbitt Hotel.

MANAGER of local concern will employ 3 men to work with him in Md. and Va.; car furnished when necessary. Apply after 9. Room 602, 1319 F st. nw.

SALESMEN—For G. E. Elec. Refrigerators, ranges, home laundry equipment and radios. Schultze Motor Co., 1496 H st. ne.

TINNER'S HELPER — Experienced; bring tools ready for work; ref. 803 9th st. nw.

WINDOW TRIMMER and card writer for men's wear; experienced; local man preferred. Apply Sherr's, 3004 14th st. nw.

Colored Chauffeurs
WANTED
Own a New
1932 Chevrolet Cab
and Make More Money
Apply
DAVE GLASSMAN
1121 21st St. N.W.

STRANGE AS IT SEEMS —By John Hix

WITH no other implement than his teeth, Schaarschmidt gnawed his way through two seasoned oak crossbeams at the window of his cell to escape from Gera Prison in Germany. During the seven months he worked at his task, a daily inspection of his cell failed to reveal his plot—Schaarschmidt each morning plastered over the cut in the beams with the soggy prison bread given him.

To cut his way to freedom the prisoner had to gnaw large pieces out of two heavy square beams—one 7 inches through and the other 9 inches. The smaller beam crossed the window horizontally and the larger was set in the masonry at the outer edge.

Three weeks after he escaped he was again arrested and, under a longer sentence, returned to prison.

* * * *

The undefeated Oswego, Kan., high school basketball team is composed of Francis, Milton, Robert, Billy and Jack Cooper—all brothers. Two more brothers and four sisters always assure them of an audience.

* * * *

The Bible mentions gold as a medium of value in the first book of Moses, which according to modern synchronology would be about 6,000 years ago.

Any reader wanting further proof of anything depicted here should address the author, care of The Washington Post, and inclose a stamped and self-addressed envelope for reply.
JOHN HIX.

Tomorrow: A Snake With a Glass Eye.

Colors give added realism to strange things and happenings illustrated by John Hix on a full page in The Sunday Post.

HELP WANTED—MALE 18

500 MEN WANTED to come to the Empire Barber Shop and get their haircut for 25c daily; 10 expert barbers. 523 9th st. nw., 8 a. m. to 11 p. m.

SALESMAN
Sell shoe polish, wholesale and retail grocery, drug and shoe trade; commission; permanent with future. Write Shoe Polish, P. O. Box 63, Halethorpe, Md.

HELP—Male and Female 19

SALESMEN and salesladies average $35 weekly; immediate returns; experience not necessary. Eastland Studio, 1203 F st. nw.

SALESMEN—AGENTS 20

UNUSUAL OPPORTUNITY

For individual or group with past record of selling achievements to take on established office appliance agency for District of Columbia. We are in business since 1919 and well rated. Earning possibilities upward of $6,000 annually. Full time required. Permanent connection. Continuous repeats for refill items. Industrial plants, public institutions, various departments of the Federal Government and offices of every description, including banks, professional men, insurance agents, &c., are prospects. We are not selling a franchise. It is necessary to finance $500 stock of guaranteed merchandise to fill repeat orders and fully develop the territory. For local appointment phone Mr. Kraker, Wednesday and Thursday, Harrington Hotel.

SITUATIONS—FEMALE 21

COOK and general houseworker; good city references. Columbia 5466.

GENERAL MAID, colored, wants place, cook, waitress, mother's helper, laundress; can leave city; first-class references. Decatur 5703.

NURSING, companion or child's nurse; American; refined; Protestant; desires position; neat seamstress; refs. Col. 3254.

PRACTICAL NURSE—Strong; cheerful disposition; well educated. North 8508-J.

SITUATIONS—MALE 22

GARDENER, general handy man, Pennsylvania Dutch, wants job on private estate; references. Call 7:30 p. m. Hartman, Met. 8309.

HOUSEMAN—Colored (22); can cook and has District driver's license; excellent refs.; free to travel. Charles, Dec. 1398.

MAN wishes job as gardener-houseman; references. Call Sunday 9 a. m.-5 p. m.; after Sunday, 4:30 p. m.; Met. 8379

YOUNG COLORED MAN wants work at hotel apartment. Col. 3862. 1851 Columbia rd.

SITUATIONS—Male—Female 23

EFFICIENT help, male and female; full or part time; references. Christian Woman Exch., 1531 You st. nw. North 9011.

BUSINESS OPPORTUNITIES 24

BARBER SHOP
For sale; good business; reasonable. 636 O st. NW.

BARBER SHOP—Well equipped; good location; reasonable; reason for selling owner has other business. Linc. 8910

REAL ESTATE LOANS 27

FIRST AND SECOND TRUST LOANS
C. F. WARING,
1416 F st. nw. National 9172.

INSTRUCTION COURSES 29

PRIVATE lessons, mathematics, sciences, languages; Cornell graduate; $1. Albert Jonas, 1408 Hopkins st. nw., near 20th and P.

DOGS—CATS—PETS 31

POLICE PUPS—6 wks. old; bargain if assured good care. 1850 Mintwood pl. nw

MISCELLANEOUS for SALE 35

ANTIQUE desks, dresser, vanity, whatnot, chiffonier, child's bed, Oriental rugs, secretary, music cabinet. Ga. 1584.

DIAMOND RINGS—Two; 1-kt.; fine diamonds; white, perfect; set in platinum; sell for $325. Box 204, Washington Post.

DIAMOND—Solitaire; 1 60-100; white; perfect; cost $850; sell $250. Box 203 Washington Post.

DIAMOND — Cost $650; pure white and perfect; only pawned $235; need money, ticket cheap. Box 200, Washington Post.

PIANO—The Kimball is recommended and indorsed by many great artists, past and present. Jean de Reszke, renowned French tenor, "Purchased a Kimball for our personal use." Late models in Kimball uprights and grands now showing at Kimball Hall, 721 11th st. nw.

PIANO—A splendid mahogany Kimball upright taken in trade on a new Kimball grand; our special sale price, $135; terms, $15 down and $6 per month. Nat. 3659. W. W. Kimball Co., 721 11th st. nw.

REDUCER—Health Tower; cost $40; sacrificed for $10. Phone Ga. 1801.

WASHING MACHINES—Special sale of demonstrators, 2 A. B. C. Playmayd, regular $99.50 at $79.50; 2 A. B. C. Playmayd combination, washer and ironer, regular $157.50 at $99.50. 2 Voss combination, washer and ironers, regular $99.50 at $69.50; terms; only $5 down and $5 monthly. Barber & Ross, 11th and G sts. nw.

WANTED—MISCELLANEOUS 36

BOOKS—All kinds. Bring them or call. Met. 5415. Pearlman's 933 G nw.

FURNITURE—Highest prices paid; all kinds. D. Notes, Dist. 8112.

FURNITURE—Highest cash prices for used furniture of every description. Call Gilbert, NA. 3866; eve., Col. 4897.

GOLD, SILVER, WATCHES
Diamonds and Old Jewelry needed for our mfg. dept. Full cash value paid SELINGER'S, 818 F ST. NW.

ROOMS—FURNISHED 42

ARIZONA HOTEL—310 C st. nw., block off Pa. ave.; neatly furnished rooms; lobby; 3 baths on each floor; shower bath; continuous hot water; $4 week up; transients, 75c to $1.

ATTRACTIVE all outside rooms; in exclusive section; newly furnished and redecorated; large double rooms, $8.50 and $10 weekly; single, $5 up. The Gralyn, 1745 N st. nw. (near Conn. ave.).

ATTRACTIVE single, double room; next bath; in physician's quiet home; reasonable; every convenience. 1747 P st. nw.

ATTRACTIVE, large, bright room; next bath; in private home; half block from cars and bus; rent reasonable. 1606 Hobart st. nw.

BEAUTIFUL large rms., single or en suite; well furn.; fireplaces; also unusual 1 or 2 rms., k. b.; clean, quiet; refs. 1626 17th.

RIGGS PL. NW., 1817—Near Dupont Circle. Light housekeeping rooms and apt.; $5.50, $6.50, $8.00 weekly, including gas and electricity.

CHANNING ST NE., 16—Combination living-bedroom, kitchen, dinette, semi-private bath; half block cars; comp fur rms.; no children. North 3880-J.

COL. RD., 1736—Apt. 102. Large, bright room; in refined home; for lady; laundry, kitchen privileges; $20. Col. 8099.

CONN. AVE. NW., 2711—Lovely, large front room; splendid view; ideal location; close large new bath and shower.

DECATUR PLACE, 2234 (between Mass. and Conn. aves., at S)—Large bed-living room, $25; bedroom, $16; convenient to car and bus and within walking distance.

DUPONT CIRCLE (1620 19th)—Clean, cozy housekeeping rm.; near bath; cont. hot water; quiet home.

DOWNTOWN, 1111 11th st. nw.—Desirable rooms, $4 wk up; transients, $1 night up.

DOWNTOWN—Try to find better home; h.k. rooms combined for $6 up; quiet; couples. 301 C st. nw.

DOWNTOWN—Attract. 1-2 rm. apts.; also delightful suite, 2 r., b. (4 exposures); bright bed-liv. rm.; refs. 1717 De Sales.

DOWNTOWN—1220 G st. nw. Beautiful, bright room; for 1 or 2; plenty hot water; reasonable. Inquire 2d floor.

DUPONT CIRCLE—1320 19th. Cheerful, well-kept room; next bath; cont. h. w.; phone; walking distance; reasonable.

EYE ST. NW., 1529—Modern home; single and double; twin beds; newly decorated; new furniture; prices reasonable.

FOR COUPLE—2 rooms, private bath; 3d floor; silver, linens; private adult home; $10 per week. 63 You st. nw.

HARVARD ST., 1440—Small bedroom; 3d floor; adj. bath; every convenience; fine location; reasonable. Col. 0005.

HARVARD ST. NW., 1448—Accommodation for gentleman in owner's home; refined; quiet; comfortable.

IF YOU are coming to New York, call on or write to New York Herald Tribune for best list of personally inspected rooms or small suites; no obligation for this service.

KANSAS AVE. NW., 5624—Double room in best residential section in new home near 14th st. car, $20; also garage, $5. Call before 5 p. m. Ga. 5230-J.

KILBOURNE NW., 1708—Bet. Kenyon and Lamont. Large, southern exp.; newly decorated; owner's home; reasonable Adams 4714.

LANIER PL. NW., 1775—Light housekeeping rooms, $30 month; single room, $4 week.

LONGFELLOW ST. NW., 914—Two nicely furnished rooms; for light housekeeping; 2d floor; adjoining bath; near 2 car lines; reasonable. Ga. 3617.

M ST. NW., 1329—Convenient location, overlooking Thomas Circle. Large 2d-floor room, next bath, reasonable; small front room, $12 month.

MACOMB ST., 3462—Small private family; room and bath; on 3d floor; suitable for business man or woman.

MASS. AVE. NW., 1414—Double room; for refined women; running water in room. Phone Dec. 5220.

MASS. AVE. NW., 1750—Lovely single, double rooms; next bath; every convenience; reasonable. North 6775.

MONROE ST. NE., 1805—Nicely furnished front room; detached home; 3 windows; gentlemen preferred. Call after 6 p. m.

N ST. NW., 1913—Small, sunny front room; hot water; telephone; private family; service; convenient.

NEAR DUPONT CIRCLE—Nicely furnished 2d floor front, 5 windows; h. k.; summer rates. Pot. 5132.

NEVADA AVE. NW., 5708—Large front room; private bath; furnished; private family.

N. Y. AVE. NW., 904—Apt. 43. Front room; next bath; gentlemen; reasonable Dist. 7313.

ONTARIO PLACE NW., 1818—Attractive room, shower bath; also washroom; free phone; electric fan; gentleman.

OVERLOOKING Logan Circle, 1511 13th nw.—Cool, quiet home; large front room, shaded by trees; single, $12 mo. up.

P ST. NW., 461—Small front room; near bath; $2 week or $7 month; white gentleman.

ROOMS—FURNISHED 42

P ST. NW., 461—Large 2nd floor room, next to bath, $2.50 week or $9.00 month; gentleman (white).

PARK RD. NW., 1827—Delightful corner room; next bath; in cool, large house Phone Col. 10322.

SHEPHERD ST. NW., 1229—Large, bright front room, ideal for two gentlemen. Adams 8796.

THE WESTMINSTER 1607 17th st. nw.—Nicely furnished rooms; single and double; private bath; shower; elevator; reception rooms; reasonable. North 2296.

THE ROCKINGHAM, 1317 R. I. ave. nw., Apt. 403—Large bedroom in private family.

7TH ST. SE., 122—Large room, with closet; near bath; light housekeeping if desired. Phone Lincoln 0189-J.

14TH ST NW., 1125—Clean, desirable room; near bath; central; for 1 or 2.

15TH ST. N.W., 1228—Room with kitchenette, running water; also single rms. for ladies, gentlemen; reasonable.

15TH ST. N.W., 1404—Front room, single, $15 month; double room, $5 week up; newly decorated; continuous hot-water; refined home; downtown.

16TH ST. NW., 1509—Pleasant hotel-like accommodations; fireproof bldg.; all outside rms.; with maid and elevator service; $5 to $7 single, $8.50 to $10 double; also monthly rates.

16TH ST. NW., 3321 — Exceptionally attractive room; screened porch; near bath; garage; reasonable.

16TH ST. NW., 916—The Gordon Hotel Under new management; light outside rooms; near showers; elevator service; some rooms with running water or private baths; single rooms, $5, $6, $7 weekly; double rooms, $8.50, $10 weekly.

17TH ST. NW., 3162—Two nicely furnished rooms; near bath; clean, quiet home; large closets, porch, phone. Adams 1519.

31ST ST. NW., 1522—Two rms. in well-furn., detached home; near cars, bus; terms reasonable; board optional.

MERRILL MANSIONS.
1361 Fairmont st. nw., top of hill; 14th st. car line; nice suites, bath, kitchenette; $10-$18 wk.; rms., $7-$10 wk.; day rates.

THE MANCHESTER
1426 M ST. NW.—DECATUR 0410.
Rooms, with bath, maid service and elevator, from $40 up, for two.

ROOMS—UNFURNISHED 43

L ST. NW., 1408—Three rooms, kitchenette, bath; 2d-floor rear; newly decorated; free gas and elec.; reasonable Met. 0607.

LAMONT ST. NW., 525—2 rooms; large back porch; unfurn.; plenty hot water $25 mo.; housekeeping. Ad. 9324-R.

SOUTH CAROLINA AVE SE., 1004—2 and 3 room apts., bath; porch; electricity, gas; light housekeeping; reasonable.

Furnished or Unfurnished 44

1828 CALIFORNIA ST. NW.—Large housekeeping rooms; bath, modern kitchen, gas, elec., phone, laundry included; $30, $50; adults; evening.

ROOM and BOARD 45

ATTRACTIVELY furnished duplex apt.; avaible June 1; for 6 girls; grand piano; excellent meals; not a boarding house. Adams 2852.

BILTMORE ST. NW., 1960—In large, airy corner home; beautiful porch and yard; bath and showers; excellent food. Col. 8721.

CONN. AVE., 1834 — Well-furnished cool rooms; plenty baths, showers; ideal summer location; a good home; $35 each.

FRONT room; twin beds; $37.50 each; cont. h. w.; private home. 63 You nw.

LIVE on a beautiful estate, 7 miles north of White House; free swimming and other outdoor recreations; wholesome meals; pleasant company; reasonable rates. Carroll Springs Inn, Forest Glen, Md.

M ST. NW., 1709—Walking distance; comfortable home; Southern family; excellent meals.

MD. AVE. NE., 326—Large, bright single or double rm.; near Capitol; best meals; very reasonable. Linc. 1357.

MORRISON ST., 3733—Beautiful southeast double front corner room, with bath, for rent June 1; delicious home-cooked meals.

R. I. AVE. NW., 1467—2d fl. front; private bath; twin beds; single, with semiprivate bath; excellent meals.

STUDIO—Beautifully furn.; 4 windows; fireplace; day bed; rent single or double; also 1 single; excellent meals. 1322 19th st.; North 2733.

2D ST. NE., 212—Near Capitol and Union Station; bright, comfortable rooms; home surroundings; all conveniences; transients.

10TH ST. NW., 1126—Large front rm.; twin beds; another large rm. for 2 or 3; excellent food; reasonable; gentlemen.

11TH ST. NW., 1113—Just off Mass. ave. Large, attractive room; excellent meals; reasonable; for refined gentleman; home privileges.

SCOTT INN, 1333 K ST. NW
Beautifully located; near downtown business and theaters; double and single rms., with excellent home-cooked meals.

APARTMENTS—Furnished 50

ATTRACTIVE apts. very reasonable. See Janitor, 233 Kentucky ave. se.

DUPONT CIRCLE—2530 Q st. nw.; Pot. 2062. Refined lady wanted to share comfortable, well-furn. 4-rm. apt.; large library; phone service; $5 weekly.

APARTMENTS—Furnished 50

NEAR DUPONT CIRCLE—2022 O st. nw. 1 room, kitchen, semibath; 2d floor; completely furn.; l. h. k.; $35 month. Pot. 2614.

NEW HAMPSHIRE AVE., 1825—Charming furn. bed-living room, kit., bath, dining room; closet; piano; Frigidaire; complete equipment; for 2 or 3; $55 mo. Dec. 4770, Apt. 814.

POTOMAC PARK APTS., 21st and C sts. nw. A quiet place for quiet people; no dogs or cats or wild parties; radios and all musical instruments turned off at bed time. On the edge of beautiful Potomac Park, overlooking Lincoln Memorial and Arlington Memorial Bridge; within easy walking distance of White House, Washington Monument and business center of the city. Completely furnished housekeeping apts., including General Electric refrigerators, table silver and linen, electric fans. Hotel rooms with bath, by day, week or month. Phone National 9102.

THE WYOMING—Apt. 107. Attractively furn. (grand piano); 4 rooms; overlooking estate; so. exposure; ideal home; summer or winter; short or long term.

1402 MASS. AVE. NW.—Ideal location, exceptionally large 1 room, kitchen, bath; 3 closets; suitable for 2 or 3 persons; gas, elec., included, $45.

1745 K NW.—Apt. 53. Attractively furn. apt.; southern exposure; living room, dressing room, kitchen and bath; $60 monthly; June 1 to Sept. 15. Dist. 6643.

RAVENEL, 1610 16th st. nw.
TIFFANY, 1925 16th st. nw.
3435 BROWN ST. (off 16th) at Oak.
One to 4 rooms, kit., bath, dining alcove; $55 to $110. Resident Manager.

APARTMENTS—Unfurnished 51

CONN. AVE., 2812—Apt. 1. Three large outside rooms; screened porch; awnings; Frigidaire; partly furn. at unfur. rental; $50 to right party. Adams 6326.

IOWA AVE. NW., 4524 (13th st., corner Buchanan)—Frigidaire on house current. Modern detached building. 2 rms., kit. and bath, $49.50. See janitor. J. C. Weedon Co., 1727 K. Met. 3011.

NEAR CAPITOL—2 and 3 room, kitchen, bath apts. Entirely modern. Very reas. Janitor service. 317 3d st. se. Lin. 5831.

THE MADRID—18th and Kalorama. Rooms; bright; 4 rooms, kitchen, bath; newly decorated; convenient location; $80; mgr. or janitor.

WOODWARD APTS, 2311 Conn. ave., south end Taft Bridge—Most attractive apartments at very reasonable rentals. 3 rooms and bath to 8 rooms and 3 baths, $65 to $200. 5 rooms and bath to sublet furnished from May 1 to Oct. 1, $100. 24-hour elevator and switchboard service. Electric refrigeration. Ownership management. Bliss Properties. Ad. 8464 or Linc. 1860.

420 LONGFELLOW ST., NW.—2 large, bright rooms; semiprivate bath; private home; reasonable; near cars.

3026 PORTER ST. NW., Apt. 303—Sunny corner apt.; large living room, bedroom, breakfast room, kitchen, elec. refrigeration; woodland outlook, $55. For inspection, phone Cleveland 6951-J.

BEACON APARTMENTS,
1801 CALVERT ST. NW.
2 rms., kitchen, bath; Frigidaire....$52.50
One and 2 room apts. reasonable.
APPLY RESIDENT MANAGER.

1483 NEWTON ST. NW.
General Electric Refrigeration.
2 rooms, kitchenette, bath........$42.50
1311 11TH ST. NW
3 rooms and bath, elec. furnished..$32.50
GEORGE F. HANE,
1422 F ST. NW. Nat. 3964.

RAVENEL, 1610 16th st. nw.
TIFFANY, 1925 16th st. nw.
1875 MINTWOOD PL. NW.
1 rm., kit., bath, din. alcove; 2, 4 rms., kit. and 2 baths; $38.50 up to $110; very attractive. See Resident Manager.

814 M St. N.W.
Apt. 3, 3 rooms, kit. and bath
$40.00

THE RIPLEY
1434 R St. N.W.
Apt. 43, 2 rooms, kitchen and bath.
$40.00

THE HOME
7th and Mass. Ave. N.W.
Apt. 40, 3 rooms, kitchen and bath, Frigidaire.
$55.00

THE BRIARCLIFF
1862 Mintwood Place N.W.
Apt. 302, 3 rooms kitchen and bath. Electric Refrigeration.
$80.00

THE LELAND
2012 O St. N.W.
Apt. 35, 2 rooms and bath
$35.00

AMERICAN SECURITY AND TRUST COMPANY
Real Estate Dept.
15th & Pa. Ave. NW. Nat. 4815

Furnished or Unfurnished 52

8TH ST. SE., 418—Three-room apt.; electricity, gas; modern.

OFFICES—STUDIOS for Rent 55

EDMONDS BUILDING
917 15th St. N.W.
Opposite McPherson Square
Individual offices and suites—Low Rentals.
Complete Building Service.
SHANNON & LUCHS CO.
1435 K ST. Natl. 2345

HOUSES—Rent—Furnished 57

NEAR 16th, on Monroe st. nw.; nicely furn. 6-room house; near bus and cars; $70 monthly. Phone Adams 7298.

HOUSES—Rent—Unfurnished 58

CHEVY CHASE, D. C.—Made-over new, detached Spanish-type residence, 6 rms., b., veranda, gar., $85; also brick, beautiful 1st fl., with one bath and bedroom, 4 bedrooms, ba., 2d fl., 2-car gar., $125; also near Rock Creek Park, detached brick 11 rms., 3 ba., 2-car gar., for large or two congenial families, $110. Fulton R. Gordon, 1427 I st. nw., Dis. 5231; eve., Clev. 4733.

SUBURBAN—For Rent 61

9804 CENTRAL PARKWAY, Indian Spring Park, Md.—New home, two rooms; furnished or unfurnished; private bath; board optional; adults.

SHORE PROPERTY for Rent 64

NORTH BEACH—Completely furnished cottage; accommodate 6 or 8, well screened, shady; good water; week-end, weekly or season; bargain. Atl. 4939.

HOUSES for SALE 68

CHEVY CHASE, D. C.—New brick, 6 rms., tile bath, oak floors; price low for quick sale, $10,500. Terms. Clev. 4733.

2131 LEROY PLACE
A TOWN HOUSE
EXCLUSIVE STREET—WALKING DISTANCE DOWNTOWN

Terms can be arranged. As far as we know, this is the only vacant house in this high-class section in perfect condition, and at such a low price.

FIRST FLOOR—Reception hall, drawing room, dining room, butler's pantry and kitchen. SECOND FLOOR—Large living room, 2 master bedrooms and bath. THIRD FLOOR—Four bedrooms and bath.

Three large rear porches, 2 fireplaces, oil burner, electric refrigeration, built-in garage.

VACANT AND OPEN DAILY
$25,000
BOSS & PHELPS
1417 K STREET N.W.

LOTS for SALE 72

HILLCREST—Excellent location, near Ala. ave., 50 ft. front, $950; corner for $1,250. Chevy Chase, D. C., Military rd., west of Nebr. ave., excellent value, $2,250. F. M. Doyle, realtor. Di. 7966.

SHORE PROPERTY—Sale 76

BUNGALOW—At Avalon Shores; 4-room combination bungalow; 6x20 porch; lot 50x100; price, $650; terms arranged to suit. Joseph Mulvey, Builder, 312 Bond Bldg., Natl. 4956 (no agents).

EXTREMELY attractive 3-room bungalow, front and back porches; good-sized plot; fine harbor and excellent salt water bathing; electricity available; one-hour drive; small deposit, balance at rate of $15 per month. Telephone National 4955.

D. A. R. PLANT TREES AS MEMORIAL TO 8 VIRGINIA PRESIDENTS

Mount Vernon Chapter Unveils Bronze Tablet Near Alexandria.

DR. L.G.TYLER SPEAKER AT PATRIOTIC SERVICE

Descendants of Former Chief Executives Participate in Ceremonies.

Mount Vernon Chapter, Daughters of the American Revolution, yesterday afternoon dedicated eight memorial trees, placed in the first two triangular islands south of Alexandria, on the Mount Vernon Memorial boulevard, in honor of the eight Presidents of the United States who were born in Virginia. A bronze tablet was unveiled bearing this inscription:

"These trees were planted in commemoration of the eight Presidents of the United States who were sons of Virginia, George Washington, 1789-1797; Thomas Jefferson, 1801-1809; James Madison, 1809-1817; James Monroe, 1817-1825; William Henry Harrison, 1841; John Tyler, 1841-1845; Zachary Taylor, 1849-1850; Woodrow Wilson, 1913-1921. Mount Vernon Chapter, N. S. D. A. R., Alexandria, Va., 1932."

The tablet of bronze was placed in a granite stone, one of the old lock stones of the Chesapeake & Ohio Canal, which was built under the supervision of George Washington. A flag of the United States was placed to the right of the marker and to the left the flag of Virginia.

Mrs. Wilson Present.

The curtain of blue and white silk that covered the inscription was drawn by Mrs. Eleanor Selden Washington Howard, representing the First President, and Mrs. Woodrow Wilson, widow of the latest Virginia-born President.

The exercises were opened by Mrs. Charles Alexander Swann Sinclair, regent of Mount Vernon Chapter, who called upon the Rev. Dr. William Jackson Morton, rector of historic Christ Episcopal Church, Alexandria, for the invocation. The salute to the flag was led by Mrs. Sinclair, after which "The Star-Spangled Banner was played by the Thirteenth Engineer Band, Fort Humphreys.

Mrs. Sinclair said this year marks the thirty-ninth anniversary of the organization of the chapter. She introduced Dr. Lyons Gardner Tyler, of Charles City County, Va., the son of President John Tyler, who was the orator of the day.

Dr. Tyler paid tribute to each of the Virginia-born Presidents, recalling some incident in the term of each that particularly endeared them to the people.

Guests at Country Club.

At the close of the dedication service, the gathering went to the Belle Haven Country Club where Mrs. Howard and Col. Harrison H. Dodge, superintendent of Mount Vernon, cut the huge birthday cake of the chapter. They are the only survivors of those who were present at Mount Vernon May 15, 1893, when the chapter was organized. The members of Mount Vernon Chapter entertained at a tea, assisted by a number of the descendants of the charter members.

Among the descendants of the Presidents of the United States who were present yesterday at the exercises were Dr. and Mrs. Lyons Gardner Tyler, Mrs. Marthena Harrison Williams, granddaughter of President Harrison; Mrs. Russell Harrison, of Chevy Chase, Md.; Mrs. Rose Gouvenor Hoes and Mr. Laurence Hoes, representing the family of President Monroe; Mrs. Lawrence Washington, of Washington; Dr. and Mrs. James Southall Wilson, of the University of Virginia; Mr. and Mrs. James Madison Macon, of Richmond, and Mrs. Henry Starr Wattles, of Alexandria, representing the family of President Madison; Mrs. Eleanor Selden Washington Howard, a collateral descendant of President Washington, and Mrs. Woodrow Wilson.

Prior to the ceremonies, Mount Vernon Chapter elected the following officers: Mrs. Charles Alexander Swann Sinclair, regent; Mrs. Malcolm Matheson, vice regent; Mrs. Robert Miller Reese, treasurer; Mrs. Charles Calvert Smoot 3d, recording secretary; Mrs. John Taylor Stephenson, corresponding secretary; Mrs. Curtis B. Backus, registrar, and Miss Grace Powell, historian. Mrs. Howard is the life chaplain of the chapter.

EIGHT VIRGINIA-BORN PRESIDENTS HONORED

Post Staff Photo.

Mrs. Woodrow Wilson (left) and Mrs. Eleanor Washington Howard unveiling a tablet in honor of the eight Virginia-born Presidents yesterday in celebration of the thirty-ninth anniversary of the founding of the Mount Vernon Chapter, National Society of the Daughters of the American Revolution, on the new Mount Vernon boulevard, south of Alexandria.

INVESTOR IN RHEEM FIRM KILLS HIMSELF

Guard at Freer Art Gallery Was Also Despondent Over Poor Health.

Brooding over the loss of his life's savings and despondent because of rapidly failing health, Michael A. Coleman, 63 years old, last night shot himself through the head while on duty in the Freer Art Gallery, Twelfth and B streets southwest, where he is employed as a guard.

Fellow employes at the gallery—a part of the Smithsonian Institution—found Mr. Coleman lying unconscious near the north entrance, where, for more than eight years he had been stationed on night duty. J. W. Terett, of 945 E street southwest, also a guard, said he heard a shot about 10:30 o'clock, but paid no attention to it. It was not until almost a half hour later, while making his rounds, that Terett found Mr. Coleman lying on the floor.

Coleman was taken to Emergency Hospital, where he died shortly after 1 o'clock this morning.

According to friends with whom the aged man had worked for many years, he had been brooding over the loss of his life's savings, which some time ago he invested in the now defunct Swartzell, Rheem & Hensey Co. That, together with failing health, is believed to have prompted him to end his life.

Coleman lived with his wife, Mrs. Wallie Coleman, at 1319 East Capitol street. Mrs. Coleman collapsed and was placed under the care of a doctor when told of her husband's act.

Rampaging Truck Costs Owner $70

Six Traffic Charges Are Lodged After Long and Wild Chase.

A truck of somewhat ancient vintage but surprising agility yesterday got Walter M. Gant, colored, into great trouble at Police Court when he was fined $70 on six traffic charges after eight others had been cast aside in favor of more serious violations.

He was charged with no permit, speeding, failing to heed two stop signs, no headlights and failing to give a hand signal on a turn.

Gant was chased by Policemen Watson Salkeld and B. F. Spittle through most of southeast Washington. When he was finally corralled he was only two blocks from the place where the chase started.

Legion Fiesta Draws Large Attendance

A large attendance so far this week was announced by the executive committee of the District of Columbia Department of the American Legion at the Bicentennial fiesta being held at Fourteenth and R streets southeast under their auspices.

With the improved weather conditions over last week, the committee expects to raise the necessary funds to send the drum corps to the national convention at Portland, Oreg.

Home School Groups to Elect.

The Home School Association of the Paul Junior High School will hold its annual election tonight at 8 o'clock. The association will discuss a recent proposal to do away with all home study for children. The organization will be entertained by the glee club of the Chesapeake & Potomac Telephone Co.

First Day Out By Policeman Is Banner One

For almost two months and a half Private J. E. Bennett, of the Traffic Bureau, has been cooped up inside as a station clerk, taking routine reports and making entries on the arrest book. He gained his freedom yesterday and was put back on a motorcycle.

Within two hours of the time he reported for street duty after his long lay-off, he had taken part in two motorcycle-automobile chases, had confiscated one automobile and a quantity of liquor, and had arrested three persons in connection with the alleged theft of an automobile.

Bennett ran into his first bit of excitement just after he came on duty at 4 p. m. He picked up a car, which appeared to him to be suspicious, at First and M streets northwest. He chased it to Delaware avenue and Canal street southwest, where three men jumped out and ran. He found a quantity of liquor in the car.

Returning from this chase, he encountered another car at Seventh and Water streets southwest, which also appeared suspicious. He ran this one to earth four blocks away. He arrested three colored men on investigation charges. The car was allegedly stolen.

Stengle Addresses Brookland Citizens

Life of Washington Topic of Former Member of Congress.

Former Representative Charles I. Stengle spoke on the life of George Washington at the meeting of the Brookland Citizens Association in the Brookland Methodist Church last night.

Other speakers were E. L. Gee, of the Bicentenial committee; E. F. Hege, of the Federation of Citizens Associations; Mrs. Lillian Wright Smith, of the Bicentennial Garden Association, and Dr. John B. Parker, of Catholic University. Mrs. Smith complimented the members on the excellence of their gardens, while Dr. Parker told of his experiments in breeding new varieties of iris.

Five new members admitted were S. F. Hildebrant, Mrs. M. E. Baker, James B. Childs, J. S. Noel and Harry West.

Grand Jury Closes Bus-Crash Inquiry

Report on Fatal Accident of April 17 Is Agreed Upon by Body.

Under the guidance of Assistant United States Attorney Wilbert McInerney, the District grand jury yesterday took up and concluded consideration of the establishment of criminal liability for the fatal crash between two buses at Seventeenth street and Rhode Island avenue northwest, April 17.

Two men were killed, and eleven other passengers were hurt, some of them seriously, when a Capital Traction de luxe bus and a Washington Railway & Electric Co. bus collided violently.

A coroner's jury later held Louis Mealy, driver of the Washington Railway & Electric Co. bus for the action of the grand jury.

Center Market Theft Reported.

Ludwig Driefer, of 1833 Ontario road, reported to police that his place of business in the Center Market was entered and $85 stolen yesterday afternoon.

SUICIDE IS VERDICT IN YOUNGER'S DEATH

Wife Looked On Helplessly as Architect Fired Shot Through His Heart.

A certificate of suicide was issued by the coroner in the death of Joseph Younger, prominent 37-year-old Washington architect, who shot himself through the heart early yesterday in his apartment in the Tilden Gardens.

According to police, two shots were fired into the wall of the apartment by Mr. Younger to test his .45-caliber automatic, before he fired the fatal shot into his body.

His wife, Mrs. Ethel Younger, had just retired and watched helplessly as he collapsed under a drawing table on which he had placed a quotation from the Bible which said, "Because to every purpose there is time and judgment, therefore the misery of man is great."

A series of financial reverses are believed by friends to be the reason for the act. Mr. Younger's most outstanding achievement was the designing of the Kennedy-Warren Apartments that opened recently. He also designed the Wardman Park Saddle Club, the Sixth Presbyterian Church, Sixteenth and Kennedy streets; Rizik's F street store and the Blackstone Hotel, on Seventeenth street.

He is survived by his widow, a son, Bruce, 7 years old, who was in the apartment in bed at the time of the suicide; his parents, Mr. and Mrs. C. G. Younger; a sister, Mrs. Raymond Davis, all of this city, and a brother living in Pittsburgh, Pa.

Court Reaffirms Murder Conviction

Charles Morris Loses Appeal in Shooting Woman; Execution June 22.

The conviction of Charles Morris, colored, for the murder of Maggie Landon, colored, in July, 1930, was affirmed by the Court of Appeals yesterday. Morris, it was shown, had been drinking, and coaxed the woman, who is called his paramour by the Appellate Court, to a bridge over the Chesapeak & Ohio Canal, where he shot her twice.

Eyewitnesses captured Morris and turned him over to police. His attorneys, Cedric Johnson, George S. Naphen and William J. Crane, contended that oral statements made by Morris soon after his arrest were not proper evidence. They also raised the point that Justice Jesse C. Adkins failed to charge the jury as to manslaughter, the contention being that Morris and the woman had been fighting.

Morris' execution, set for this week, has been postponed until June 22.

Associates Honor Head Of Special Police Squad

As a token of appreciation and esteem, the members of the Police Department's special investigation squad, which disbanded Sunday, will present their former leader, Sergt. N. O. Holmes, with a 23-jewel watch. The presentation will take place at an informal meeting at Police Headquarters this morning.

The disbanded organization has been divided among the various precincts, where most of the personnel will go back in uniform. Sergt. Holmes has been assigned to the Tenth Precinct.

GEORGETOWN GROUP ATTACKS GLASSFORD CRIME PREVENTION

Two Women Appointed by Citizens to Investigate New Division.

MISS TAGGART CALLS IT WASTE OF CITY'S MONEY

Association Seeks Return of Old Rotary Turn for Automobiles.

An investigation of the crime prevention division, established yesterday by Brig. Gen. Pelham D. Glassford, was ordered last night by the Progressive Citizens Association of Georgetown, who refused to indorse the idea and criticized the plan as "just another way to waste the taxpayers' money."

Miss Etta Taggart, a lawyer, and Mrs. Elizabeth Sullivan, both members of the law and legislation committee of the Federation of Citizens Associations, were appointed to conduct the investigation. Miss Taggart severely criticized the idea as a "useless, impractical plan, which will cost the taxpayers of the District $100,000 a year in salaries alone."

"The idea of crime prevention is good," said Miss Taggart, "but when the Detective Bureau was organized it was founded specifically to "detect and prevent" crime. What Gen. Glassford has created is, in effect, another detective bureau, with duplication of effort on every hand, just adding to wastage of the people's money."

Personnel Held Too Large.

"He is removing from the streets policemen who should properly be on patrol and adding to crime prevention by their very presence on the streets. My understanding is that Brig. Gen. Glassford created this bureau over the objections of leading officers in the department, who have each had practical experience in dealing with criminals for periods of 20 years or more.

"The idea of contacting railroad stations, hotels and any other place where criminals may congregate is good, but I have also learned from other cities that this work is very efficiently done by four or five experienced men, while Gen. Glassford's plan would throw 30 to 35 men into this work, including an inspector, a captain and a lieutenant.

Miss Taggart said that in the course of her investigation of the plain, she would discuss the subject with Gen. Glassford, as well as with the inspectors in the department who opposed the idea, getting their viewpoint as well. Inspector O. T. Davis, who said, "Yes," when Gen. Glassford suggested the plain to him, will also be interviewed, said Miss Taggart.

Wants Rotary Turn Returned.

The group met in the Eaton School. Several resolutions were adopted, one of which opposed the left turn for automobiles as now in vogue and urged a return to the cast-off rotary turn.

In other actions the group urged a $9,500,000 lump sum appropriaton for the District from Congress and asked also for a $600,000 appropriation for unemployment relief, the money to be reallocated from the sum already authorized for the proposed municipal center.

A fourth resolution asked that the mother's pension bill be reinserted in the Senate District appropriation bill as originally recommended by the District Commissioners.

Lieut. Rhoda Milliken, head of the Woman's Bureau of the Police Department, was admitted to membership.

Fire Under Takoma Car Blocks Traffiic for Hour

Northbound street car traffic on the Fourteenth street line was held up more than an hour last night when the plow on a Takoma Park car burst into flames. The car had stopped at the loading platform at Fourteenth street and Pennsylvania avenue northwest, when the blaze started.

G. G. Anderson, of Vienna, Va., motorman, seeing the flames and the smoke coming up from the bottom of the car, closed the doors so that the passengers would not be injured. The flame continued to course up and down the track when the current was applied. After an hour of waiting, the car was finally moved without mishap.

Prisoner Who Escaped From Train Arrested

A prisoner who escaped from a moving train May 3 while being taken to Occoquan Workhouse was arrested yesterday by Detective Sergts. James C. Collins and Michael J. Dowd.

The prisoner, Charles A. Tosh, 31 years old, was arrested in the 1900 block of H street northwest in company with a man who gave his name as Wallace O. Hickox. The break for freedom was made by Tosh as he was being transferred from Occoquan to Montgomery County, where he was wanted on traffic charges. He had just been released from the workhouse, after serving a term for passing bad checks.

"BUDDY POPPY" MAKERS

Two veterans of the World War who are making "buddy poppies" while they are under treatment at the Naval Hospital. The twelfth annual buddy poppy sale will be held on May 26-27-28, it was announced yesterday by the local department of the Veterans of Foreign Wars. The fund received from the sale will be expended in rendering assistance to disabled veterans, their orphans and needy families.

VAN ORSDEL WARNS OF FEDERAL POWER

Appellate Justice Addresses Sons of Revolution at Annual Meeting.

Unless the tendency towards centralization of governmental power is checked, the system of American representative Government will end, Justice Josiah A. Van Orsdel, president general of the National Society, Sons of the American Revolution, told the organization yesterday at its annual meeting in the Mayflower Hotel.

This greatest experiment in representative Government, the Court of Appeals justice said, can not long survive if the States continue to surrender their most "sacred sovereign prerogatives to the minority-ruled, commission-governed, bloc-controlled, bureaucratic, centralized Government power here in Washington."

"Constitutional, representative democracy is on trial the world over," he said. "Socialistic communism is manifesting itself at every hand. Our whole vast political system has become impregnated with the most vicious socialistic tendencies.

Disintegration Is Cited.

"It is most clearly manifested in the disintegration of our dual system of State and national Government, upon which our Government was founded and upon which alone it can endure."

He said the tendency toward centralization can be checked only by an awakened citizenship, which will place in power men "inspired by a patriotic devotion to the welfare of their country, and who will cast out the political sycophants who keep their ears to the ground ready to sacrifice their country's honor and security in response to any wave of popular clamor, however, feeble, that seems to offer political support."

Justice Van Orsdel was guest of honor last night at a reception at the national headquarters, which was attended by all the delegates. The United States Marine Orchestra provided the music.

Society to Honor Liberator.

This afternoon the society will give recognition to the great liberator of South America, Gen. San de Martin, with ceremonies at the statue to the patriot in Judiciary Square. Dr. Felipe A. Espil, Ambassador of Argentina, will be present with his staff. Justice Van Orsdel will speak. Other patriotic societies will participate in the services.

The congress opened yesterday with a message from President Hoover expressing his regrets that he was unable to attend. Later the delegates went to the White House and were photographed with the President. They then returned to the Mayflower and the rest of the day was taken up with reports of national officers and committees.

The annual banquet of the society will be held tonight with Justice Van Orsdel presiding. Speakers will be Senator Arthur Capper, of Kansas, and Past President General Wallace McCamant.

Girl Loses Leg in Fall Beneath Freight Train

A 5-year-old girl who hitched a ride on a freight car yesterday in the yards at New Jersey avenue and I street southeast was near death in Providence Hospital last night. She slipped beneath the wheels and one of her legs was crushed. It was amputated above the knee.

Phyllis Thornton, colored, of 105 H street southeast, wandered into the yards yesterday afternoon about 4:30 o'clock and was playing around one of the box cars. She climbed on the car and played there for a while, when a switch engine came along to take it away. The girl decided to ride along, but her foot slipped as the train moved away and she tumbled beneath the wheels.

UNION HEAD OPPOSES PRINTERS' PAY CUTS

Mills Files Analysis of House Economy Measure With Senate Committee.

Vehemently protesting provisions of the House economy bill that would reduce the pay of Government printers more than $470 a year, Clyde M. Mills, president of Columbia Typographical Union, yesterday filed his analysis of the measure with the Senate economy committee.

While the committee marked time, pending recovery of Senator Kenneth McKellar, stricken ill Saturday, protests continued to flow into every senator's office, charging inequities in House economy provisions affecting personnel.

The Mills statement took particular exception to the blow at overtime pay.

Must Work at Night.

"Practically all work performed at night is for the Congressional Record, which must be on the desks early in the morning, new bills, records of hearings, and other reports required by the same Congress which seeks to take away such a large amount of the salary of those who perform the work," read the statement.

"It is inconceivable that Congress, which creates the necessity for night work, should consider taking away the additional pay granted a worker for the convenience of Congress, for the breaking up of his home life, his social contacts and the liability against his health."

Under the enforced Federal furlough plan, being considered by the Senate committee as a substitute for the pay cut voted by the House, Mr. Mills estimated Government printers would lose nearly $1,000 a year.

Would Cut Into Earnings.

The salary slash approved by the House would take away $37.02 from the printer rated at $1.10 an hour. If he worked at night the loss of extra pay would add $411.84 to his reduction, Mr. Mills said.

Under the President's proposed plan, the five-day week at ten-elevenths pay would cut $256.36, loss of night differential would add $430.56, and loss of annual leave would add $276, the union head pointed out. Employes of the Government Printing Office receive no sick leave.

Planes Aid in Drive To Boost Business

Ludington Craft Drop Balloons Carrying Tags Valued at $100.

Planes from the Ludington Air Lines dropped 900 ballons over Washington yesterday. Tags worth $100 were dropped with the ballons.

This "bombing" of the city is the contribution of the Washington Paint Club to assist in home betterment and home maintenance. It will be repeated every day of the week until 5,000 ballons and tags worth $500 have been dropped.

The program is under the direction of the property improvement and business cooperation committee, which also yesterday called a meeting of the retail lumber dealers of the District to enlist their cooperation in organized stimulation of business.

Purse and $42 Reported Stolen.

A pocketbook containing $42 was stolen from a dresser drawer in the bedroom of Milton Ackerman, of 904 K street northeast, yesterday afternoon, according to police.

FIGHT BEGINS TODAY FOR $4,000,000 CUT FROM CITY'S BUDGET

District's Needs to Be Taken Up at Hearing Before Senate Group.

FEDERAL CONTRIBUTION IS PRINCIPAL PROBLEM

Capper Will Urge Inclusion of $600,000 Sought for Jobless Relief.

The fight to restore more than $4,000,000 lopped by the House from District appropriations will get under way at 10 o'clock this morning, when the Senate District appropriations subcommittee starts hearings on the District supply bill.

Testimony will be opened by the District Commissioners and Maj. Daniel J. Donovan, District auditor, who will outline 1933 needs and the present depleted state of the District's surplus.

Meeting Hurriedly Called.

Senator Hiram Bingham (Republican), Connecticut, chairman of the subcommittee, made a last-minute decision to go ahead today, after illness of Senator Kenneth McKellar (Democrat), Tennessee, forced postponement of economy committee sessions.

As ex-officio member of the subcommittee, Senator Arthur Capper (Republican), Kansas, chairman of the Senate District committee, will sit in on the meetings.

He is particularly anxious the Senate provide in the District bill a $600,000 appropriation recommended by President Hoover for local unemployment relief, but discarded by the House.

U. S. Aid Vital Issue.

One of the pivotal issues before the subcommittee is the amount of Federal contribution Congress should make toward local expenses. Last year $9,500,000 was agreed to in conference. This year the House voted $6,500,000, specifying that the difference be made up by $4,000,000 in taxes proposed under the Mapes program.

The Mapes bills, which passed the House, have not come to a Senate vote, but District budget estimates were so cut by the House that the new tax revenues would not be necessary. Senator Bingham and his committee are expected to hold out for a lump sum at least as large as that voted last year.

West End Citizens Adjourn Meetings.

The last meeting until September was held last night by the West End Citizens Association at Stockton Hall, George Washington University. A resolution was adopted to hold their meetings, beginning in September, in the Grant School, at 2122 G street northwest.

The Weather

TODAY'S SUN AND TIDE TABLE

		A.M.	P.M.
Sun rises..	4:54	High tide..	5:41
Sun sets...	7:15	Low tide...	12:03

WEATHER CONDITIONS.

U. S. Dept. of Agri. Weather Bureau.
Washington, Monday, May 16—8 p. m.

Forecast for the District of Columbia, Maryland and Virginia—Showers and cooler Tuesday; Wednesday, cloudy and cooler, possibly showers in south portions of Maryland and Virginia.

The principal disturbance has continued to move slowly eastward and it now extends from northern Hudson Bay southeastward to western New York and thence southwestward to the western Gulf of Mexico. Cochrane, Ontario, 29.56 inches and Galveston, Tex., 29.86 inches. It has been attended by general showers in the lake region, the great central valleys and the west Gulf States. The rainfall was locally heavy in southern Texas. Snow is falling tonight in the Lake Superior region. Generally fair weather has prevailed elsewhere. Another disturbance is moving over eastern Alaska and western Canada. Simpson, District of Mackenzie, 29.68 inches and pressure is low and falling from Wyoming and Colorado southwestward to California. Phoenix, Ariz., 29.74 inches. An area of high pressure is advancing eastward over the plains States and the upper Mississippi Valley, Kansas City, Mo., 30.20 inches and pressure remains high from the South Atlantic States eastward over the ocean. Bermuda, 30.20 inches. The temperature has risen in the Middle Atlantic and North Atlantic States and from the Pacific States eastward to the plains States and it has fallen in the lake region, the great central valleys and the west Gulf States. The weather has become much cooler from the lake region southward to western Kentucky.

Local Weather Report.

Temperature—Midnight, 66; 2 a. m., 64; 4 a. m., 62; 6 a. m., 60; 8 a. m., 67; 10 a. m., 75; 12 noon, 85; 2 p. m., 90; 4 p. m., 88; 6 p. m., 87; 8 p. m., 79; 10 p. m., 74. Highest, 90; lowest, 60.

Relative humidity—8 a. m., 73; 2 p. m., 39; 8 p. m., 41. Rainfall (8 p. m. to 8 p. m.), none. Hours of sunshine, 11.75. Per cent of possible sunshine, 82.

DEPARTURES FROM NORMAL.

Accumulated excess of temperature since January 1, 1932, 566 degrees. Excess of temperature since May 1, 1932, 18 degrees.

Accumulated excess of precipitation since January 1, 1932, 4.48 inches. Excess of precipitation since May 1, 1932, 2.55 inches.

Temperatures and Precipitation.

Temperatures and precipitation for 24 hours ended Monday 8 p. m.:

	Highest	Lowest Sun. Mon. night.	Rain- 8 p. m.	fall
Washington, D. C.	90	60	79	....
Asheville, N. C.	82	52	70	....
Atlanta, Ga.	80	62	76	....
Atlantic City, N. J.	64	56	62	....
Baltimore, Md.	90	62	80	....
Birmingham, Ala.	84	64	80	....
Bismarck, N. Dak.	68	36	62	....
Boston, Mass.	92	60	76	....
Buffalo, N. Y.	78	56	56	0.02
Chicago, Ill.	64	58	60	0.08
Cincinnati, Ohio	82	62	54	0.50
Cheyenne, Wyo.	62	28	60	....
Cleveland, Ohio	82	70	56	0.58
Davenport, Iowa	64	46	60	0.10
Denver, Colo.	82	42	64	....
Des Moines, Iowa	64	44	62	0.14
Detroit, Mich.	78	62	58	0.14
Duluth, Minn.	48	34	48	0.18
El Paso, Tex.	78	58	76	....
Galveston, Tex.	76	60	74	1.54
Helena, Mont.	66	38	66	....
Indianapolis, Ind.	72	64	60	0.04
Jacksonville, Fla.	80	68	74	....
Kansas City, Mo.	68	46	66	0.46
Little Rock, Ark.	74	64	68	0.02
Los Angeles, Calif.	70	54	68	....
Louisville, Ky.	82	64	56	0.06
Marquette, Mich.	52	42	36	0.44
Memphis, Tenn.	78	68	68	0.02
Miami, Fla.	76	68	74	....
Mobile, Ala.	78	66	76	....
New Orleans, La.	80	68	70	0.02
New York, N. Y.	64	62	58	....
North Platte, Nebr.	70	34	68	....
Omaha, Nebr.	66	42	64	....
Philadelphia, Pa.	86	62	80	....
Phoenix, Ariz.	100	68	98	....
Pittsburgh, Pa.	84	64	78	....
Portland, Me.	88	58	72	....
Portland, Oreg.	78	48	78	....
Salt Lake City, Utah	70	48	70	....
St. Louis, Mo.	68	56	66	0.02
St. Paul, Minn.	56	44	56	0.08
San Antonio, Tex.	74	60	72	1.01
San Diego, Calif.	66	58	62	....
San Francisco, Calif.	58	52	56	....
Santa Fe, N. Mex.	86	44	86	....
Savannah, Ga.	80	68	72	....
Seattle, Wash.	66	46	66	....
Springfield, Ill.	88	52	84	0.10
Tampa, Fla.	90	66	74	0.04
Toledo, Ohio	80	54	58	0.04
Vicksburg, Miss.	78	64	74	....

River Bulletin.

Harpers Ferry, W. Va., May 16.—Potomac and Shenandoah Rivers, very muddy this afternoon.

Lincoln Park Citizens Pay Silent Tribute to Slain Baby

A minute of silent reverence in sympathy for the parents of the Lindbergh baby was observed last night by members of the Lincoln Park Citizens Association at the meeting in the Bryan School. The association voiced approval of the President in spurring on the hunt for the criminals.

A resolution was adopted by the members to request the assistant superintendent of schools, who is in charge of construction, to allocate from funds already in hand an amount sufficient to complete the playgrounds of the Elliott Junior High School.

A report of joint meetings of representatives of the Trinidad, Northeast, Stanton Park and Lincoln Park Citizens Associations on the progress of the neighborhood Fourth of July celebration plans was received. The suggested new steam boiler inspection provision was approved, and the association voted for the abolishment of a cabstand at Twelfth and B streets northeast, stating that it was illegally established.

The Holy Comforter Band, led by the Rev. Father Joseph Denges, presented a musical program. Joseph L. Gammell, president, presided. The association adjourned over the summer months.

Flames Kill Woman, 91, And Burn Her Rescuer

A 91-year-old woman died in a hospital yesterday afternoon a few hours after she had been removed from her flaming room. A neighbor who battled through the blaze in an attempt to save her life was in the same hospital with painful burns.

Zeno Dewell, 40 years old, colored, of 783 Morton street northwest, passed by the home of Josephine Robinson and saw the flames in the aged woman's room. He fought his way to her side and brought her out, but she died at Freedmen's Hospital a few hours later. Dewell was burned about the face and hands.

Capital Boy Found Blind in New York

William Ware Says Loss of Sight Followed Drinking Party.

Found groping his way along a sidewalk in New York early yesterday morning, William Ware, 19-year-old son of William Harry Ware, told police that he attended a mid-Broadway hotel and there had tasted liquor for the first time in his life.

Taken to a Harlem hospital, he was reported to be suffering from alcoholism and blindness by an ambulance surgeon. Ware told police that he had left the hotel and boarded a subway, and when he arrived on the street where he was found, he said, he began to lose his sight.

Ware gave his name and address and the address of a brother, who he said lived at 716 G street northwest. His father is a fireman at a local plant.

BIRTHS, DEATHS AND MARRIAGES

BIRTHS REPORTED.

Robert T. and Lillian P. Schools, boy.
Frederick R. and Mary T. Ewen, girl.
Roland J. and Mary M. McIntyre, girl.
Charles E. and Kathryn M. Ralston, girl.
Victor A. and Myra Wallace, girl.
Herman L. and Lucille L. Corcoran, girl.
Charles and Deserie Clarke, girl.
James H. and Catherine Tolson, boy.

LICENSED TO MARRY.

Bernard D. Crooke, 29, and Anne P. Austin, 23. The Rev. G. B. Harrington.
Robert L. Merrick, 23, and Edna B. Gilbert, 23. The Rev. Homer A. Kent.
Henri D. Rodier, 35, and Eva B. Foster, 29. The Rev. J. H. Dunham.
George P. Black, 28, and Dean Lewis, 21. The Rev. H. J. Smith.
Charles L. Weck, 31, and Margaret Shoemaker, 43. The Rev. E. H. Swem.
William E. A. Hines, 23, and Della V. Wright, 19. The Rev. L. I. McDougle.
Maxwell A. Krucoff, 24, and Gladys Bichell, both of Baltimore. Judge R. E. Mattingly.
Louis Pederson, 33, and Elizabeth Ristaw, 30. The Rev. J. C. Ball.
C. E. Oscar, 46, and Jessie L. Lynch, 24. The Rev. J. E. Briggs.
Thomas Jones, 31, and Lubertia Reynolds, 20. The Rev. H. N. Coleman.
James Jones, 21, and Helen Winters, 21. The Rev. A. J. Olds.
Eugene Funches, 24, and Ethel Powers, 20. The Rev. E. C. Smith.
George Watson, 34, and Emma Washington, 30. The Rev. John Richards.
Robert Johnson, 29, and Mamie Pearson, 24. The Rev. A. J. Tyler.
Herbert Ford, 28, and Marjorie Greenwood, 19. The Rev. J. T. Harvey.

Licenses issued at Rockville, Md.:
Charles A. Heimbold, 23, Arlington, N. J., and Mary Jo Corrigan, 21, East Orange, N. J.
William J. Martin, 30, Cherrydale, Va., and Grace Mae Robinson, 18, 640 F street southwest.
Commodore Surratt, 25, Denton, N. C., and Freda Eugenia Badgett, 22, Jackson Hill, N. C.

DEATHS REPORTED.

Awilda C. Lewis, 79 yrs., 220 H st. ne.
Florence I. Bogle, 72 yrs., 1629 Columbia rd. nw.
Lizzie D. Green, 70 yrs., 1338 22d st. nw.
John J. Harrington, 68 yrs., 49 Seaton pl. nw.
Arthur Kidwell, 65 yrs., Georgetown Hospital.
Sister Margaret M. Conroy, 67 yrs., 36th and Reservoir sts. nw.
Fred W. Bugbee, 56 yrs., Walter Reed General Hospital.
John W. Harrell, 58 yrs., Emergency Hospital.
Walter W. Walthall, 14 days, Providence Hospital.
Rosa L. Smith, 1 yr., Children's Hospital.

Vollbehr Loses Fight to Get $10,500 Fee in Book Sale

Otto M. Stanfield, New York lawyer, will not have to pay F. H. Vollbehr, famous collector of early editions, $10,500 in attorney's fees. The District Court of Appeals yesterday reversed a ruling of the District Supreme Court granting the fees because Vollbehr had been to great expense in defending Mr. Stanfield's suit over the $1,500,000 sale of early editions purchased by Congress.

After the sale, Mr. Stanfield attempted to collect a commission on it, alleging that he had been given a contract to aid in the ultimate sale of the books. He held up, by injunction, the payment of the $1,500,000 by Congress, and sued to attach some funds of Mr. Vollbehr in Washington.

The District Supreme Court held that Mr. Stanfield had not been materially instrumental in the sale and refused to permit him to attach the funds of Vollbehr. The collector then sued for attorney's fees, on the ground that he had been put to great expense through an unjust suit by Stanfield. The District Supreme Court allowed him $10,500, and it was this decision which was reversed and modified by the Appellate Court yesterday.